

GENERAL NOTES

- CONSTRUCTION SHALL CONFORM TO ALL APPLICABLE NEW YORK STATE BUILDING CODES, OSHA STANDARDS AND FIRE SAFETY CODE / RELEVANT SECTIONS OF THE N.F.P.A. & ANY LOCAL CODES BEING MORE RESTRICTIVE THAN THE MINIMUMS LISTED.
- CONSTRUCTION MEANS, METHODS, TECHNIQUES AND CRAFTSMANSHIP ARE THE RESPONSIBILITY OF THE GENERAL CONTRACTOR. G.C. SHALL VERIFY ALL DIMENSIONS AND CONDITIONS IN THE FIELD. CONTACT ARCHITECT IF MAJOR DISCREPANCIES OCCUR BETWEEN DRAWINGS AND EXISTING CONDITIONS.
- THE CONTRACTOR IS REQUIRED TO INSPECT THE PROJECT SITE IN ORDER TO DETERMINE THE EXTENT OF THE REQUIRED WORK. THIS INSPECTION SHALL BE COMPLETED PRIOR TO THE SUBMISSION OF ANY PROPOSAL TO COMPLETE THIS PROJECT. INSPECTION TIMES SHALL BE COORDINATED WITH THE OWNER.
- THE CONTRACTOR IS RESPONSIBLE FOR COMPLIANCE WITH ALL INFORMATION ON THE DRAWINGS.
- ACCURATE FIELD MEASUREMENTS SHOULD BE MADE PRIOR TO ORDERING ANY PREFABRICATED MATERIALS. DISCREPANCIES SHALL BE REPORTED TO THE ARCHITECT AND SHALL BE REFLECTED ON THE CONTRACTOR'S SHOP DRAWINGS.
- THE DRAWINGS, SPECIFICATIONS AND OTHER DOCUMENTS FOR THIS PROJECT WILL BE COMPLETED TO THE SCOPE OF THE PROJECT IN COMPLIANCE WITH THE OWNER AND DESIGN TEAM. ANY CHANGES TO THESE DRAWINGS, SPECIFICATIONS AND OTHER DOCUMENTS WILL ONLY BE DONE BY A CHANGE ORDER THAT IS APPROVED BY THE OWNER'S REPRESENTATIVE.
- CONSIDERATION WILL NOT BE GRANTED FOR ANY ALLEGED MISUNDERSTANDINGS AS TO THE AMOUNT AND / OR SCOPE OF WORK TO BE PERFORMED. TENDER OF PROPOSAL SHALL CONVEY FULL AGREEMENT TO THE ITEMS, AND CONDITIONS INDICATED IN THE CONSTRUCTION DOCUMENTS. SHOULD THE CONTRACTOR FIND DISCREPANCIES OR OMISSIONS IN THE CONSTRUCTION DOCUMENTS OR BE IN DOUBT AS TO THE INTENT THEREOF, THE CONTRACTOR SHALL IMMEDIATELY OBTAIN CLARIFICATION FROM THE ARCHITECT PRIOR TO SUBMITTING A PROPOSAL FOR THE WORK.
- ALL OWNER SUPPLIED ITEMS WILL BE COORDINATED WITHIN THE GENERAL CONTRACTOR'S CONSTRUCTION SCHEDULES PRIOR TO COMMENCEMENT OF ANY WORK.
- THE CONTRACTOR IS RESPONSIBLE FOR THE COORDINATION OF HIS WORK AND SCHEDULE WITH WORK BEING PERFORMED BY OTHERS AND THE USER/OWNER OF THE BUILDING.
- ALL DIMENSIONS SHALL HAVE PRECEDENCE OVER SCALE. DO NOT SCALE DRAWINGS. ALL DIMENSIONS ARE TO FACE OF CONCRETE OR MASONRY, CENTERLINE OF COLUMNS AND BEAMS, AND FINISH TO FINISH, UNLESS OTHERWISE NOTED.
- THE STRUCTURAL, MECHANICAL, ELECTRICAL AND PLUMBING DRAWINGS ARE SUPPLEMENTARY TO THE ARCHITECTURAL DRAWINGS. IT SHALL BE THE RESPONSIBILITY OF THE CONTRACTOR TO CHECK WITH THE ARCHITECTURAL DRAWINGS BEFORE THE INSTALLATION OF STRUCTURAL, MECHANICAL, ELECTRICAL AND PLUMBING WORK. ANY DISCREPANCIES BETWEEN THE ARCHITECT'S AND ENGINEER'S DRAWINGS AND SPECIFICATIONS SHALL BE BROUGHT TO THE ARCHITECT'S ATTENTION FOR CLARIFICATION PRIOR TO PROCEEDING WITH SAID WORK.
- DETAILS MARKED "TYPICAL" SHALL APPLY IN ALL CASES UNLESS SPECIFICALLY INDICATED OTHERWISE.
- ALL SYMBOLS AND ABBREVIATIONS USED ON THE DRAWINGS ARE CONSIDERED TO BE CONSTRUCTION STANDARDS. IF THE CONTRACTOR HAS QUESTIONS REGARDING SOME, OR THEIR EXACT MEANING, THE ARCHITECT SHALL BE NOTIFIED FOR CLARIFICATION.
- CONTRACTOR SHALL VERIFY AND ESTABLISH THE LOCATIONS AND ELEVATIONS OF ALL UTILITIES WITHIN THE WORK AREA, AND SHALL COORDINATE WITH THE OWNER AND THE UTILITY COMPANIES PRIOR TO THE START OF THE PROJECT.
- THE CONTRACTOR SHALL PROVIDE ALL SHORING AND BRACING REQUIRED TO ADEQUATELY PROTECT PERSONAL AND ADJACENT PROPERTY AND TO INSURE SAFETY OF THE STRUCTURE THROUGHOUT THE CONSTRUCTION PERIOD.
- ALL CEILING HEIGHTS AS SHOWN ON DETAILS OR PLANS OR NOTES ARE FROM TOP OF CONCRETE DECK TO FINISH CEILING. USE OF THE TERM ABOVE FINISH FLOOR (A.F.F.) MEANS MEASURED FROM THE TOP

- OF CONCRETE DECK. CONTRACTOR SHALL ALLOW FOR AND COORDINATE WORK WITH FLOOR FINISH MATERIAL AND INSTALLATION METHOD.
- PROVIDE INDEPENDENT SUSPENSION FOR ALL LIGHT FIXTURES. SUSPENSION FOR CEILING AND LIGHT FIXTURES SHALL BE INDEPENDENT OF SUSPENSION FOR DUCT WORK.
- ALL EQUIPMENT AND MATERIALS INSTALLED IN THIS JOB SHALL BE NEW AND FREE OF ANY DEFECTS UNLESS OTHERWISE NOTED.
- CONTRACTORS SHALL RECORD ALL DEVIATIONS FROM THE DESIGN DOCUMENTS IN THE DRAWINGS, AND PROVIDE A COPY TO THE ARCHITECT UPON THE COMPLETION OF WORK.
- PROVIDE APPROVED SEPARATION BY MEANS OF COATINGS, GASKETS, OR OTHER EFFECTIVE MEANS TO PREVENT GALVANIC CORROSION BETWEEN ALL DISSIMILAR METALS.
- THE GENERAL CONTRACTOR SHALL BE RESPONSIBLE FOR REPAIRING ANY DAMAGE CAUSED BY THE CONSTRUCTION OPERATIONS OF THIS PROJECT TO ADJACENT PROPERTY, UTILITIES, PAVEMENT, LANDSCAPING, STRUCTURES OR IMPROVEMENTS OF ANY KIND. THE GENERAL CONTRACTOR SHALL REPAIR ALL SUCH DAMAGE TO ITEMS TO THE CONDITION THEY WERE IN PRIOR TO COMMENCEMENT OF CONSTRUCTION ACTIVITIES OR BETTER.
- WHERE IT IS NECESSARY TO INSURE STABILITY, CONTRACTOR IS TO PROVIDE ADDITIONAL ANCHORING AND/OR BLOCKING IN STUD PARTITIONS OR BRACE PARTITIONS ABOVE CEILINGS.
- THE NAME OF THE SPECIAL INSPECTION FIRM SHALL BE SUBMITTED TO THE AUTHORITY HAVING JURISDICTION PRIOR TO THE START OF WORK.
- CONTRACTOR SHALL FIELD CHECK ALL DIMENSIONS AND CONDITIONS BEFORE SUBMITTING SHOP DRAWINGS AND BEFORE COMMENCING WORK.
- UNLESS OTHERWISE NOTED, EXTEND ALL NEW INSULATION TO THE FACE OF THE EXTERIOR WALL/ROOF; EXTEND ALL FINISHES IN INSULATED AREAS TIGHT TO DECK/SURFACE, TO HOLD INSULATION IN PLACE.
- REPAIR ALL AREAS DISTURBED BY THE WORK OF THIS PROJECT; INCLUDING SUBSTRATES OR STRUCTURAL REPAIRS; AND REPAIRS TO FINISHES TO MATCH AND ALIGN WITH EXISTING FINISHES TO REMAIN.
- MAINTAIN THE INTEGRITY OF THE BUILDINGS STRUCTURAL, MECHANICAL, ELECTRICAL, PLUMBING AND FIRE SAFETY CONDITIONS UNCOVERED DURING NEW CONSTRUCTION WHICH WERE NOT ADDRESSED IN THE CONSTRUCTION DOCUMENTS.
- FIELD VERIFY DIMENSIONS BEFORE BEGINNING WITH CONSTRUCTION. NOTIFY ARCHITECT OF ANY DISCREPANCIES. DO NOT SCALE DRAWINGS.
- DIMENSION NOTES, FINISHES AND FIXTURES SHOWN ON TYPICAL PLANS, SECTIONS OR DETAILS SHALL APPLY TO SIMILAR, SYMMETRICAL, OR OPPOSITE PLANS, SECTIONS OR DETAILS.
- PROVIDE SEALANT AROUND WINDOWS, DOOR JAMBS AND HEADS, AND ADJACENT CONSTRUCTION.
- CONTRACTOR SHALL PROVIDE ALL NECESSARY BLOCKING, CONCEALED WITHIN THE WALLS, FOR ATTACHMENT OF SURFACE AND/OR RECESSED MOUNTED EQUIPMENT OR ACCESSORIES, WHETHER SHOWN IN THE DRAWINGS OR NOT. BLOCKING TO BE FIRE RETARDANT.
- ALL DOOR SWINGS TO BE VERIFIED PRIOR TO INSTALLING LIGHT SWITCHES. SWITCHES SHALL BE ON LEVER SIDE OF DOOR AND SHALL BE 42" A.F.F. IN CASE OF CONFLICT NOTIFY ARCHITECT PRIOR TO INSTALLATION. EACH ENCLOSED AREA TO HAVE SEPARATE LIGHT SWITCH.
- COORDINATE WITH PARTITION, FURNITURE AND MILLWORK FOR ANY CONFLICT IN LOCATION AND DIMENSION OF POWER OUTLETS.
- COORDINATE ELECTRICAL DEVICE INSTALLATION WITH ALL TRADES. COORDINATION OF MILLWORK, ELECTRICAL PLANS, FURNITURE PLANS AND UNFORESEEN EXISTING CONDITIONS SHALL BE VERIFIED IN THE FIELD. ANY CONFLICTS WITH THE DRAWINGS AND/OR EXISTING CONDITIONS SHALL BE BROUGHT TO THE ARCHITECT'S/HER REPRESENTATIVE'S ATTENTION.

GENERAL WALL NOTES

- SEE SPECIFICATIONS FOR APPLICATIONS OF GYPSUM PRODUCTS, UNLESS NOTED ON DRAWINGS. REFER TO SPECIFICATIONS FOR SPECIAL APPLICATIONS, THICKNESS, AND TYPES. (I.E. MOLD & MOISTURE RESISTANCE, TILE BACKER BOARDS, ETC.)
- REFER TO THE LATEST EDITION OF UNDERWRITERS LABORATORIES, INC. FIRE RESISTANCE DIRECTORY FOR ADDITIONAL REQUIREMENTS ON UL RATED ASSEMBLIES AS NOTED IN THE WALL SCHEDULE.
- USE ONLY PARTITIONS IDENTIFIED ON THE PLANS.
- STC = SOUND TRANSMISSION CLASS - REFER TO THE WALL SCHEDULE IN PLAN FOR WALLS THAT ARE SOUND RATED.
- ALL SEALANTS IN RATED WALL LOCATIONS REFERENCED IN THE WALL TYPE DETAILS SHALL BE SELECTED AND INSTALLED IN ACCORDANCE WITH THE MINIMUM REQUIREMENTS OF THE UNDERWRITERS LABORATORIES, INC. FIRE RESISTANCE DIRECTORY. IN ADDITION TO FIRE RESISTANCE, WALL LOCATIONS CALLED OUT WITH REQUIRED ACOUSTICAL VALUE, AS NOTED IN WALL SCHEDULE, SHALL HAVE SEALANTS THAT MAINTAIN THE MINIMUM SOUNDS VALUE OF THE WALL PARTITION.
- FIRE CAULK ALL PENETRATIONS IN RATED WALL ASSEMBLIES.

SOUND INSULATION NOTES

- ASSEMBLIES SHOULD BE AIRTIGHT. HAIRLINE CRACKS AND HOLES ARE NOT ALLOWED.
- RECESSED WALL FIXTURES SUCH AS CABINETS, OUTLETS, AND OTHER ITEMS WHICH PENETRATE THE GYPSUM BOARD SURFACE SHOULD NOT BE LOCATED BACK TO BACK IN THE SAME STUD CAVITY.
- ANY OPENINGS CUT FOR ANY FIXTURES SHALL BE CAREFULLY CUT TO SIZE, PROPERLY FASTENED, INSULATED PER WALL ASSEMBLY AND PROPERLY CAULKED.
- THE ENTIRE PERIMETER OF A SOUND INSULATING ASSEMBLY MUST BE MADE AIRTIGHT TO PREVENT SOUND FROM "FLANKING".
- AN ACOUSTICAL SEALANT SHOULD BE USED TO SEAL BETWEEN THE SOUND INSULATING ASSEMBLY AND ALL DISSIMILAR ASSEMBLIES AND BETWEEN THE ASSEMBLY AND SIMILAR SURFACES WHERE PERIMETER RELIEF IS REQUIRED. TAPING AND CAULKING OF GYPSUM BOARD WALL AND WALL-CEILING INTERSECTIONS PROVIDES AN ADEQUATE AIR SEAL AT THESE LOCATIONS.
- ALL SEALANTS IN RATED WALL LOCATIONS REFERENCED IN THE WALL TYPE DETAILS SHALL BE SELECTED AND INSTALLED IN ACCORDANCE WITH THE MINIMUM REQUIREMENTS OF THE UNDERWRITERS LABORATORIES, INC. FIRE RESISTANCE DIRECTORY. IN ADDITION TO FIRE RESISTANCE, WALL LOCATIONS CALLED OUT WITH REQUIRED ACOUSTICAL VALUE, AS NOTED IN WALL SCHEDULE, SHALL HAVE SEALANTS THAT MAINTAIN THE MINIMUM SOUNDS VALUE OF THE WALL PARTITION.
- ASTM RECOMMENDED PRACTICES E-497 SHOULD BE FOLLOWED FOR GOOD SOUND CONTROL. ALSO CONSULT THE MANUFACTURER OF THE GYPSUM BOARD FOR ANY SPECIAL RECOMMENDATIONS RELATING TO THEIR SYSTEM.

NOTICE
This document, the property of, prepared and issued by the architect, is submitted for the specific project namely 1352 PROPERTY LLC, and the recipient by accepting this document assumes custody and agrees that this document will not be copied or reproduced in part or in whole, and any special features peculiar to this design shall not be incorporated in any other project, unless prior agreement has been obtained in writing. These documents will be returned immediately upon completion of the project or upon the request of the architect.
This document is the exclusive property of the architect, no rights to ownership are transferable, or shall be lost by the filing of this document with any and all public authorities for the purpose of compliance with Codes and or Ordinances, i.e. Building Permit, etc.

**1352
PROPERTY LLC**
COMMERCE PARKWAY
LANCASTER, NY

ISSUE:
2022-08-09: BID/ PERMIT SET

SA PROJECT TEAM: PRINCIPAL P. Silvestri
PROJ. ARCH. _____ DRAFTER _____
JOB CAPT. _____ INTERIORS _____

SEAL:

TITLE:
**GENERAL NOTES
& PARTITION
TYPES**

**SILVESTRI
ARCHITECTS · PC**
1321 MILLERSPORT HWY PH. 716.691.0900
AMHERST, NY 14221 FAX 716.691.4773

SA JOB #: 21133.01 DATE: 8-9-2022

DRAWING #: **A-001**

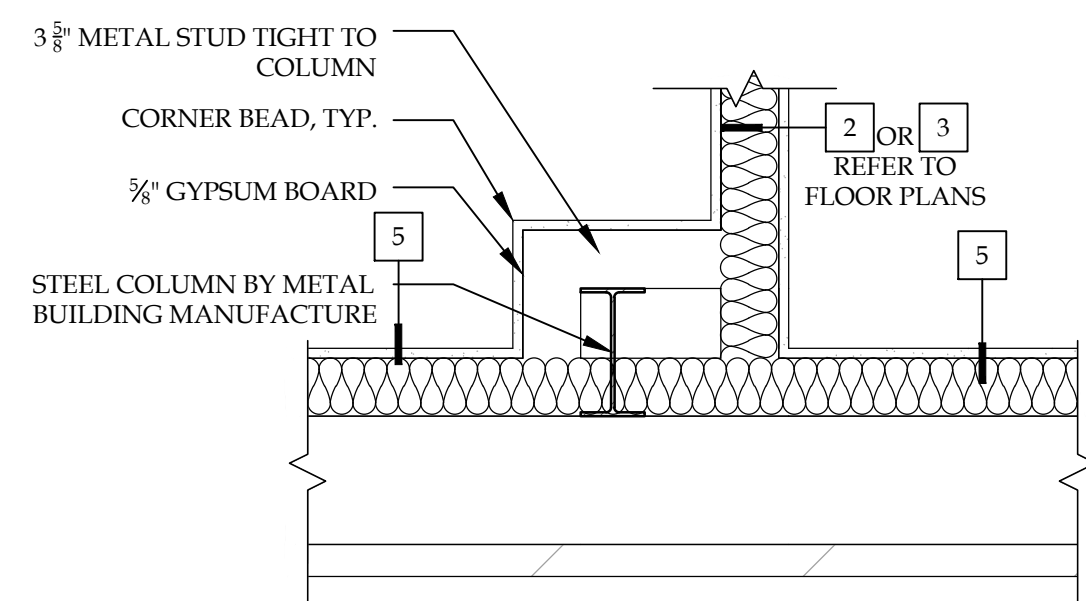

C1 TYP. COLUMN WRAP DETAIL
SCALE: 1" = 1'-0"

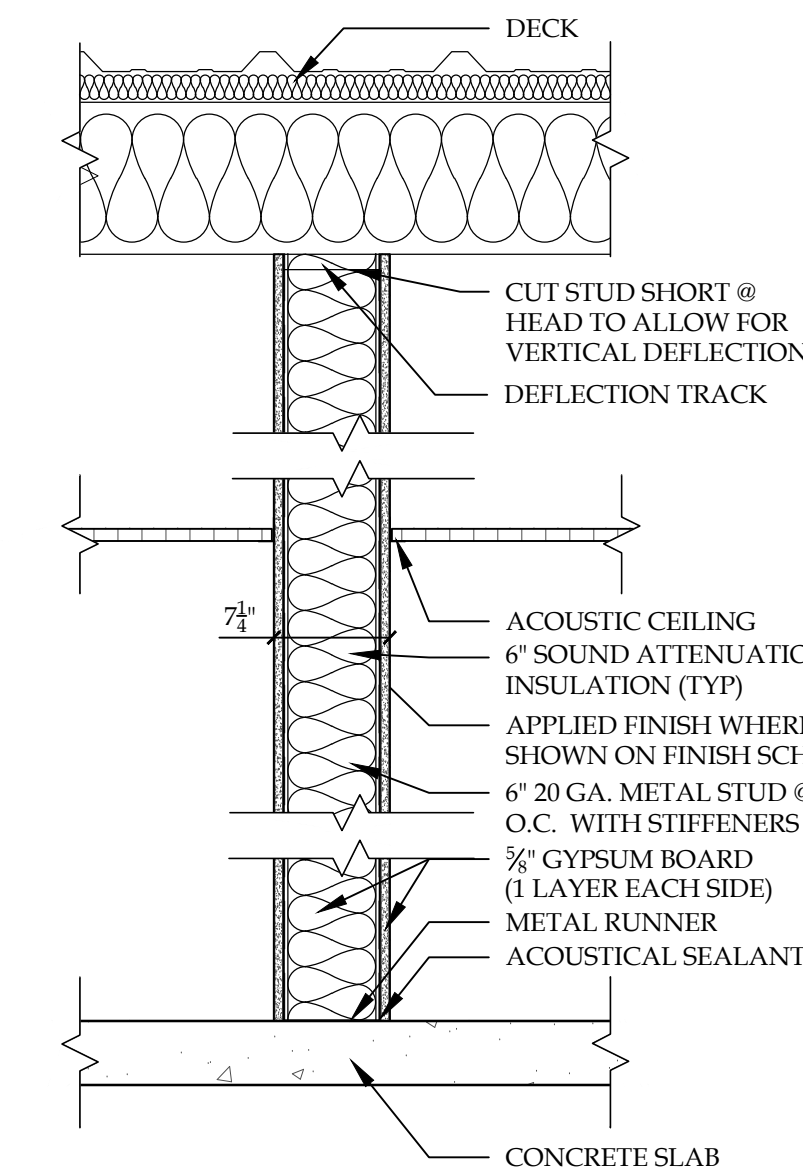

1 6" FULL HEIGHT PARTITION

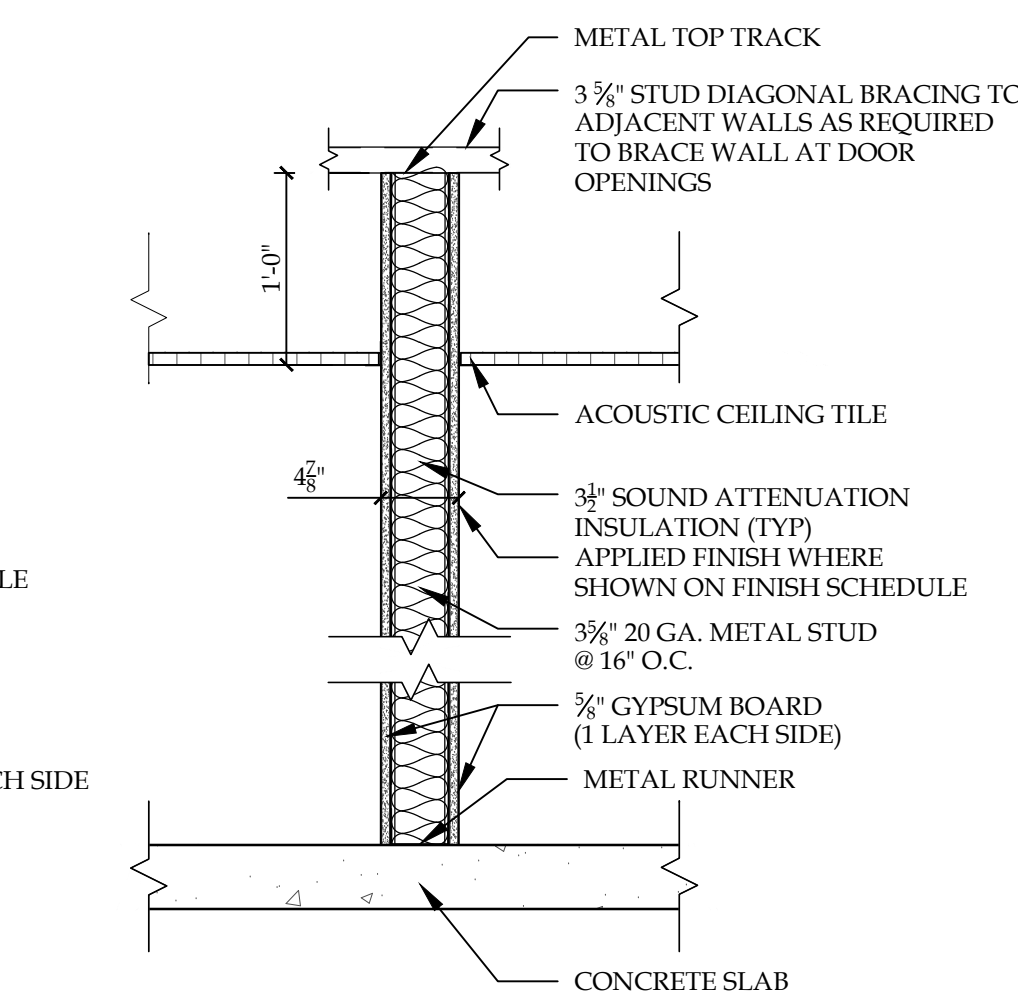

2 3\"/>

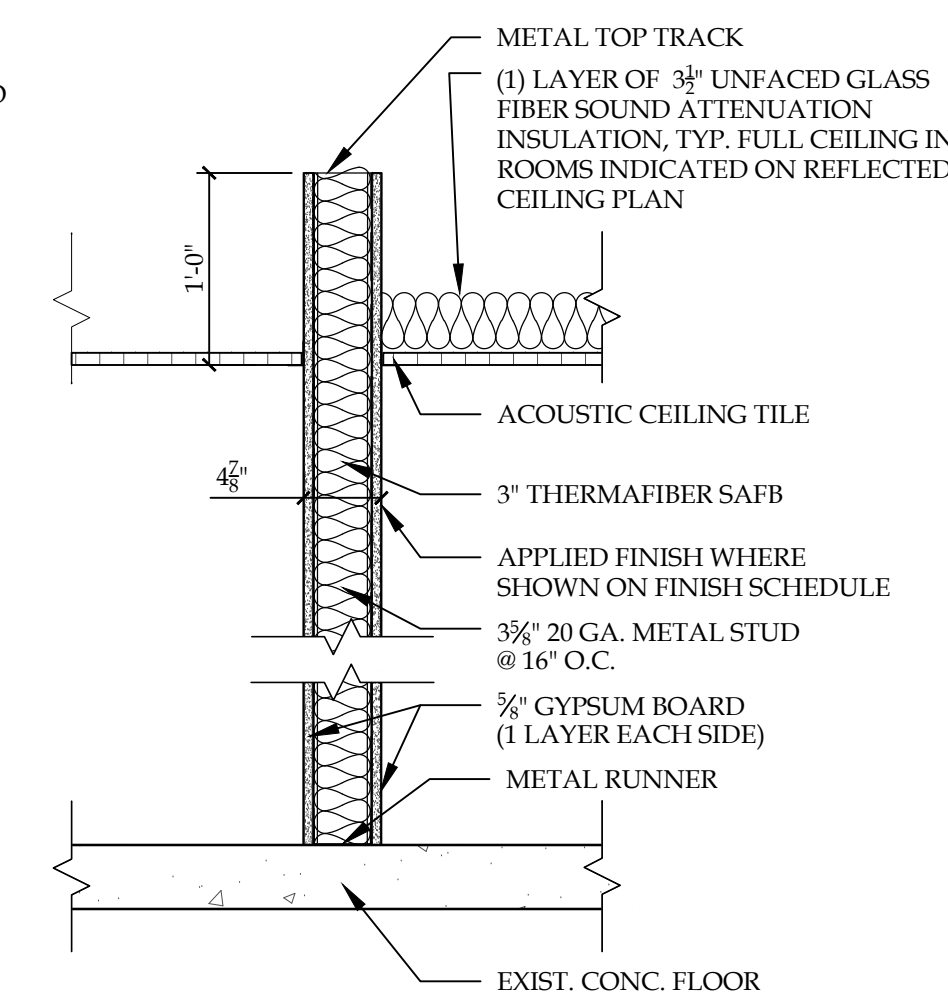

3 3\"/>

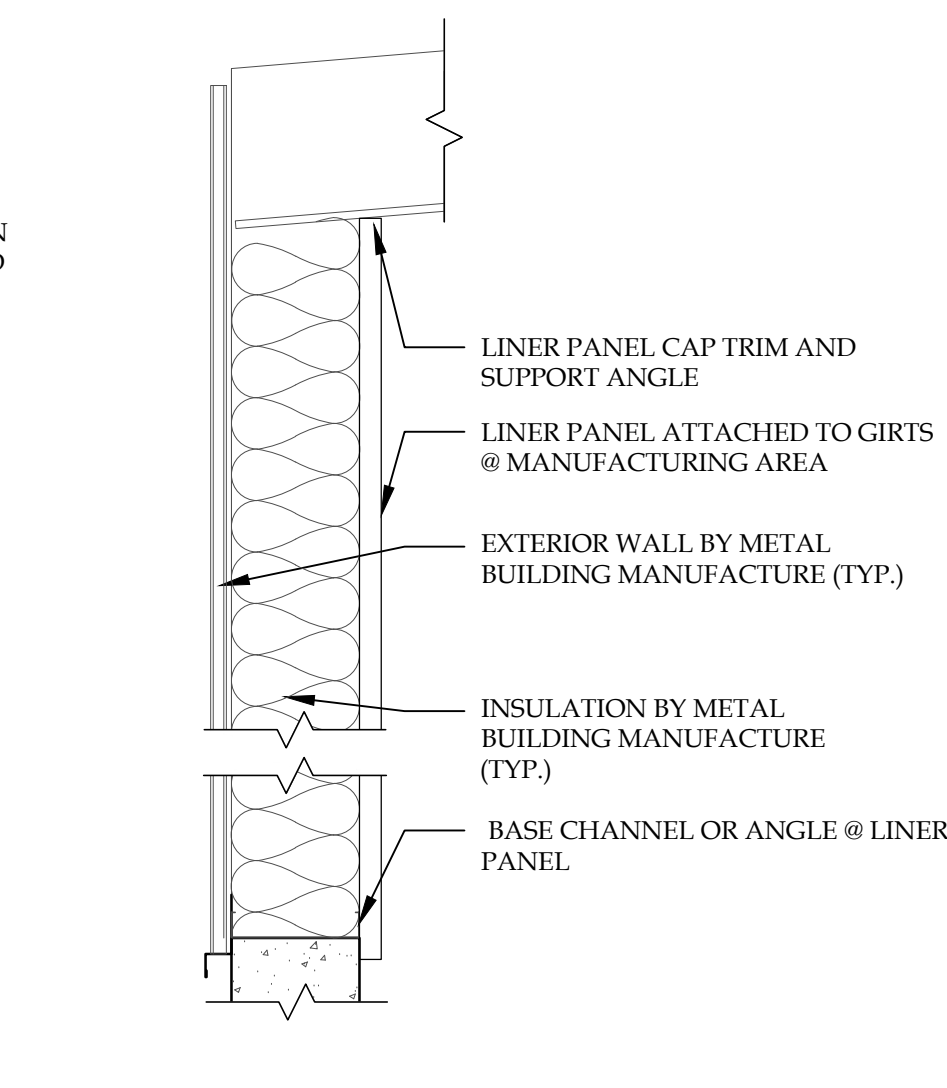

4 LINER PANEL ATTACHED TO GIRTS

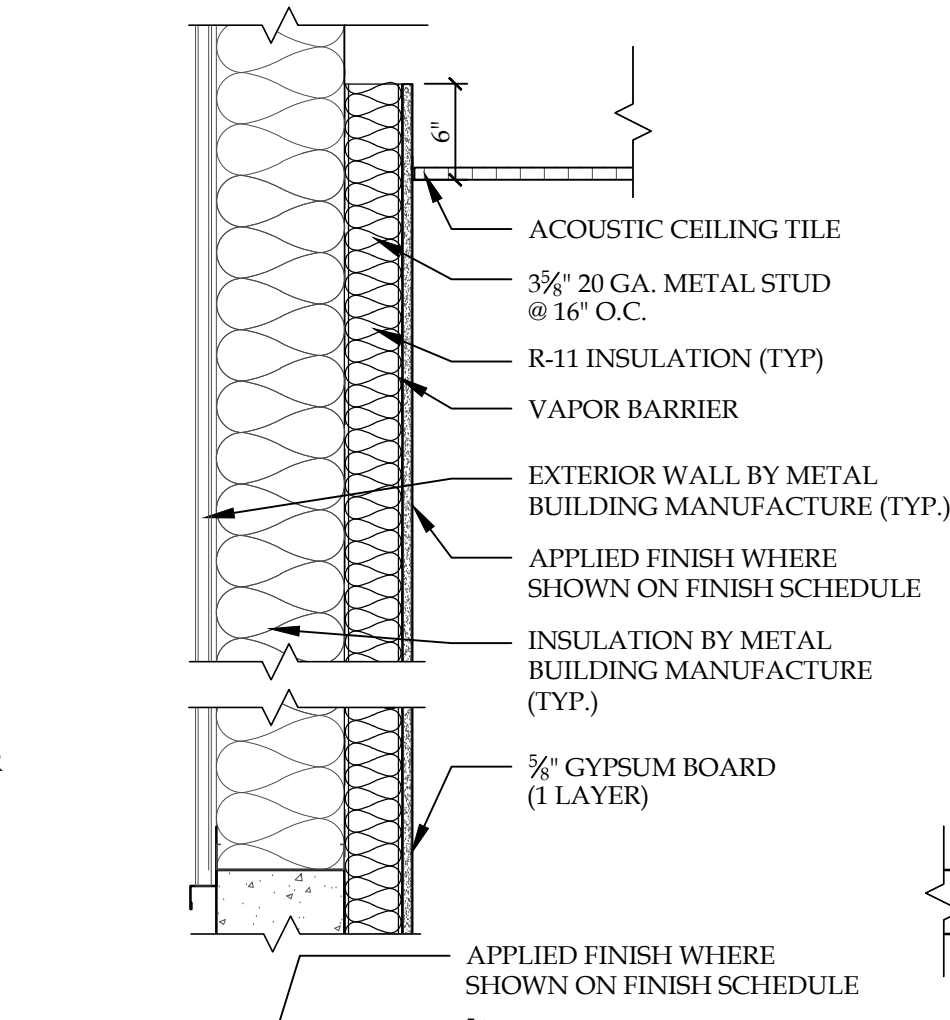

5 3\"/>

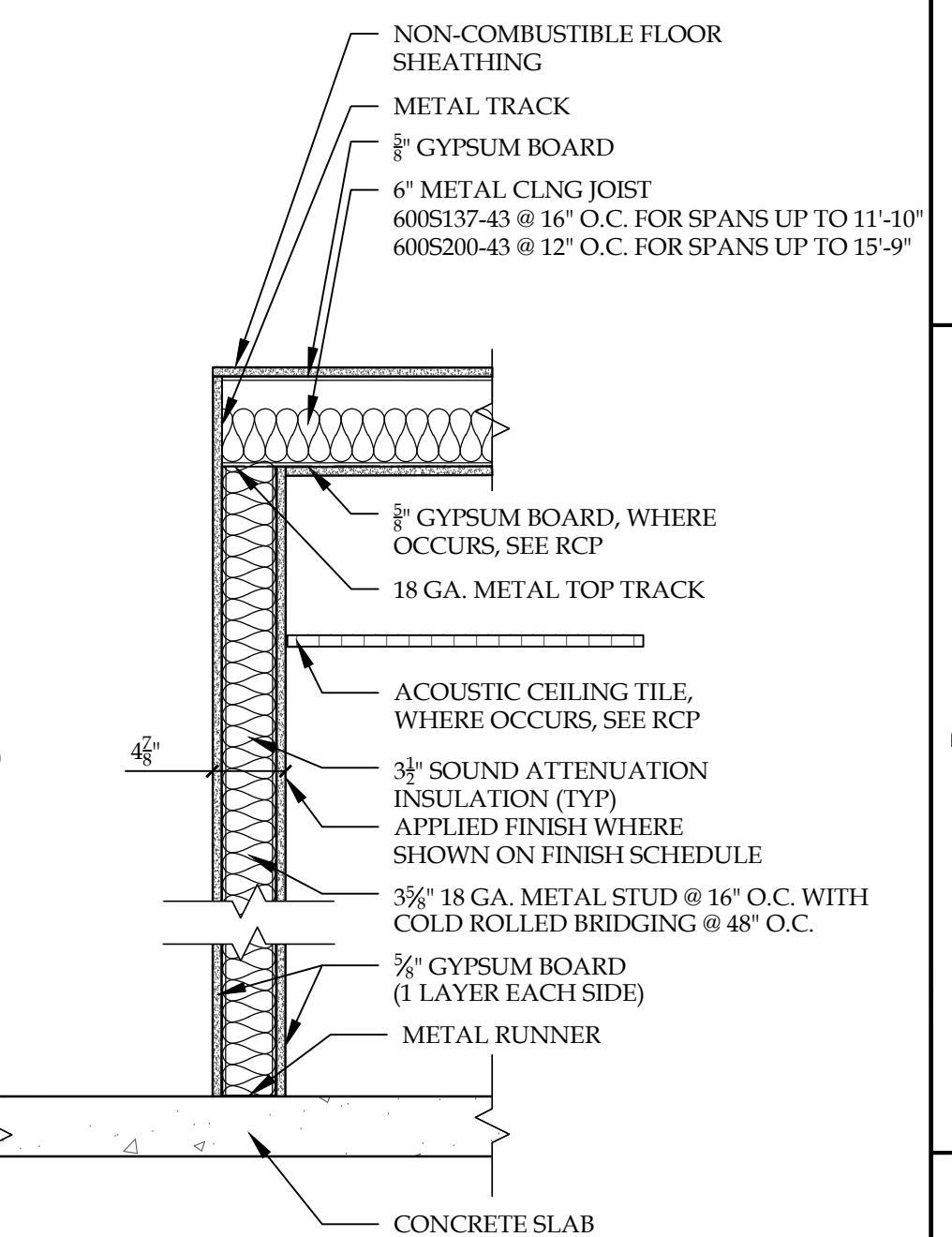

6 3\"/>

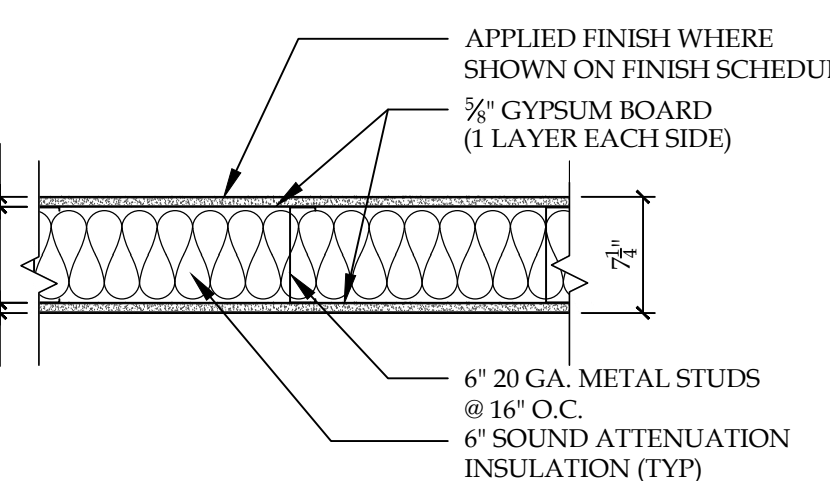

A1 PARTITION TYPES
SCALE: 1" = 1'-0"

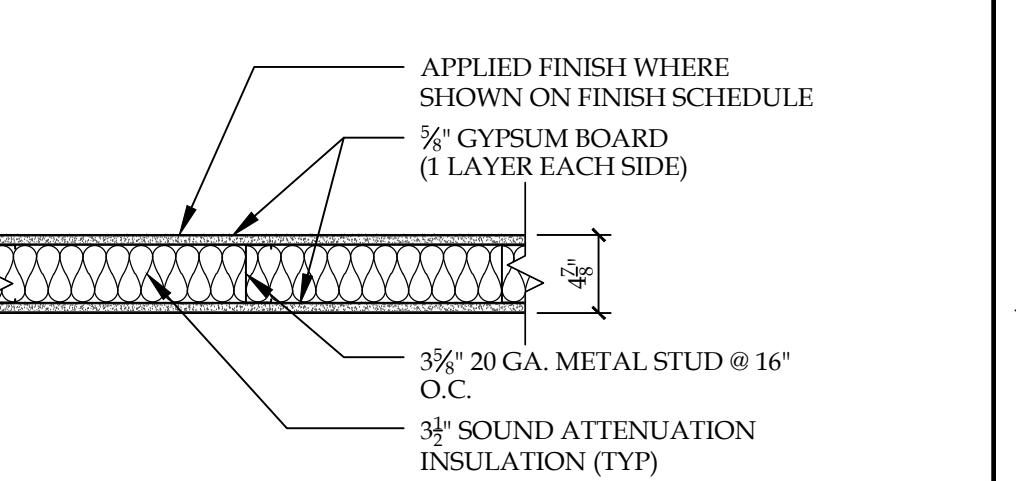
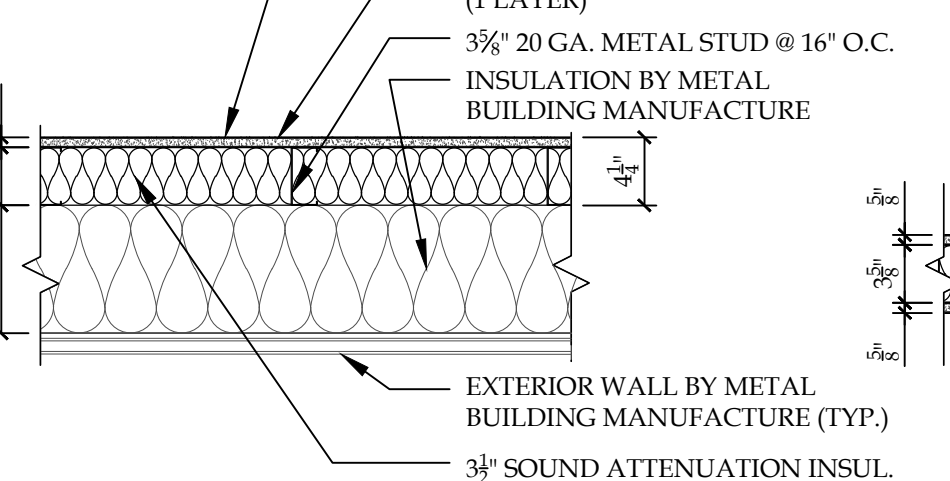
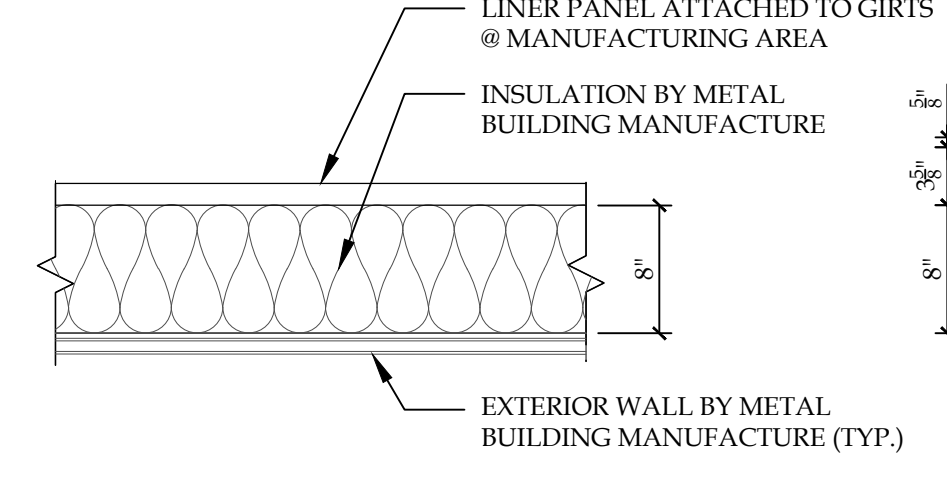
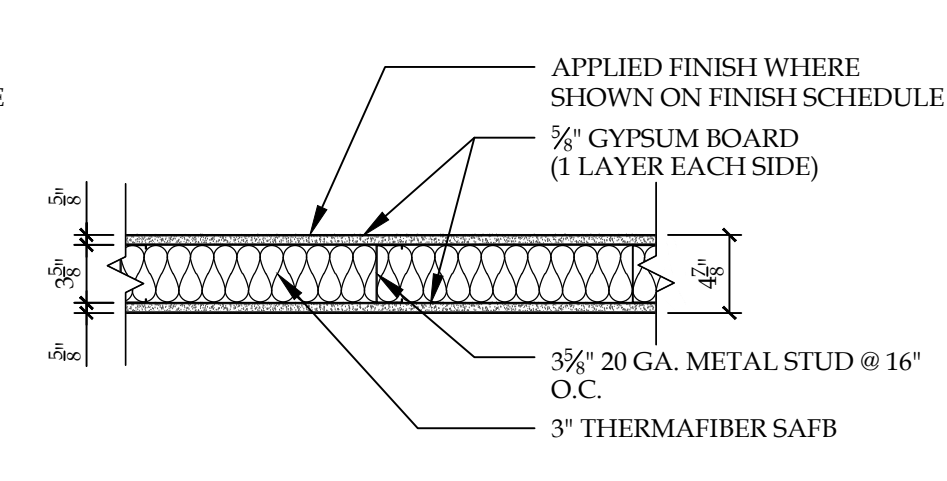
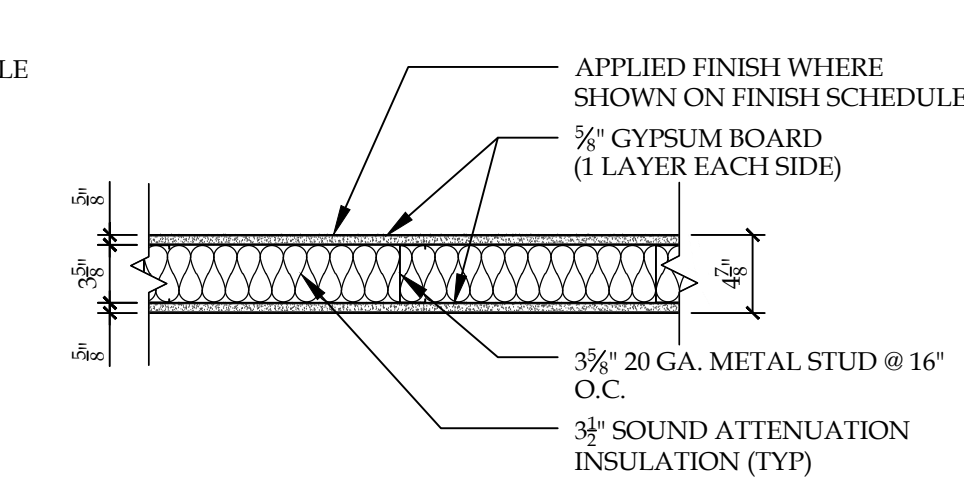

302 FLOOR SURFACES

302.1 General. Floor surfaces shall be stable, firm, and slip resistant, and shall comply with Section 302.1. Floor surfaces shall comply with Section 302.1.

302.2 Carpet. Carpet or carpet tile shall be securely attached and shall have a firm cushion, pad, or backing or no cushion or pad. Carpet or carpet tile shall have a level loop, twisted loop, level cut pile, or level cut/straight pile texture. The pile shall be 1/2 inch maximum in height. Exposed ends of carpet or carpet tile shall be fastened to the floor and shall trim along the entire length of the exposed edge. Carpet edge trim shall comply with Section 302.1.

302.3 OPENINGS IN FLOOR SURFACES

302.3.1 General. Openings in floor surfaces shall be of a size that does not permit the passage of a 1/2 inch diameter sphere, except as allowed in Sections 407.4.3, 408.4.3, 409.4.3, 410.4, and 405.10. Elongated openings shall be placed so that the long dimension is perpendicular to the predominant direction of travel.

303 CHANGES IN LEVEL

303.1 General. Changes in level in floor surfaces shall comply with Section 303.1.

303.2 Vertical. Changes in level of 1/4 inch maximum in height shall be permitted to be vertical.

303.3 Beveled. Changes in level greater than 1/4 inch in height and not more than 1/2 inch maximum in height shall be beveled with a slope not steeper than 1:2.

303.4 RAMP CHANGES IN LEVEL

303.4.1 General. Changes in level in floor surfaces shall comply with Section 303.4.1.

303.4.2 Ramps. Changes in level greater than 1/2 inch in height shall be ramped and shall comply with Section 405 or 406.

304 TURNING SPACE

304.1 General. A turning space shall comply with Section 304.1.

304.2 Floor Surface. Floor surfaces of a turning space shall comply with Section 302. Changes in level are not permitted within the turning space.

304.3 Size. Turning spaces shall comply with Section 304.3.1 or 304.3.2.

304.3.1 Circular Space. The turning space shall be a circular space with a 60-inch minimum diameter. The turning space shall be permitted to include knee and toe clearance complying with Section 306 only at the end of either the base or one arm.

304.3.2 T-SHAPED SPACE

304.3.2.1 General. The turning space shall be a T-shaped space with a 60-inch minimum length, with arms and base 36 inches minimum in width. Each Section of the T shall be clear of obstructions 24 inches maximum in each direction, and the base shall be clear of obstructions 24 inches minimum. The turning space shall be permitted to include knee and toe clearance complying with Section 306 only at the end of either the base or one arm.

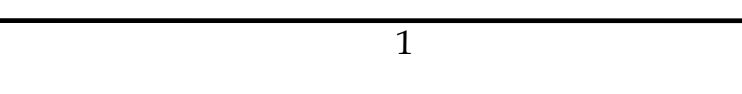
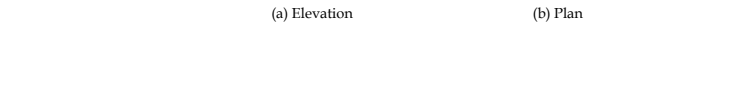
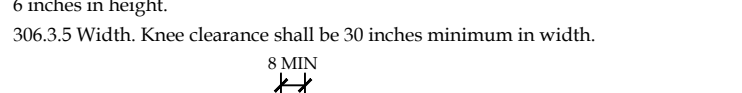
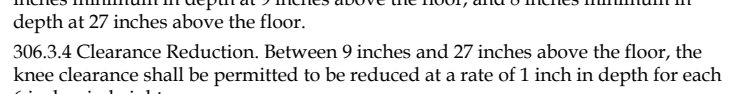
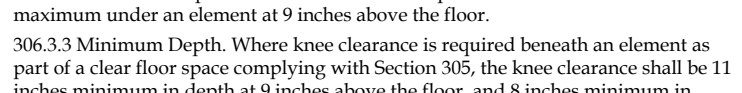
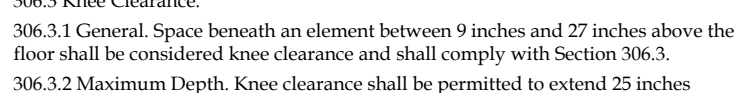
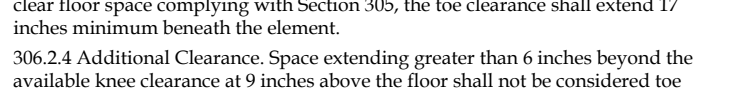
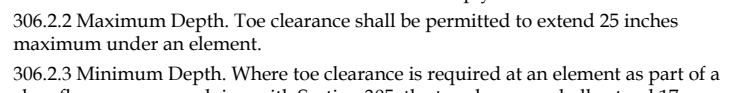
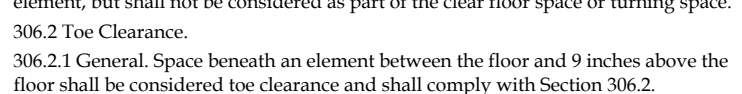
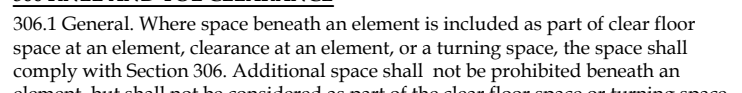
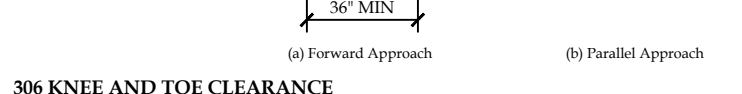
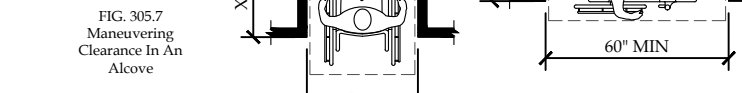
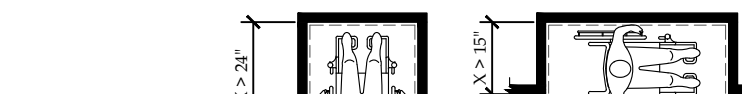
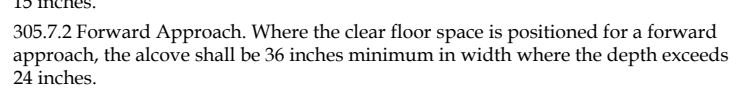
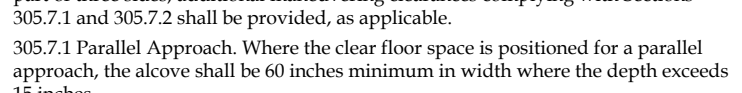
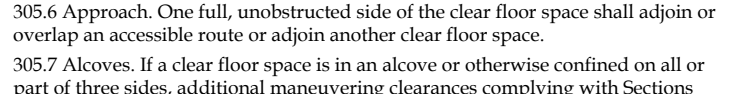
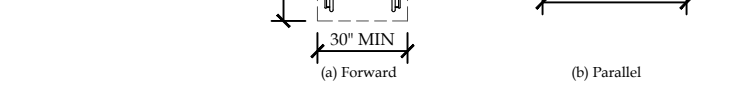
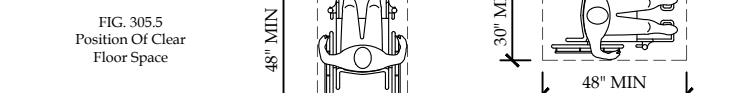
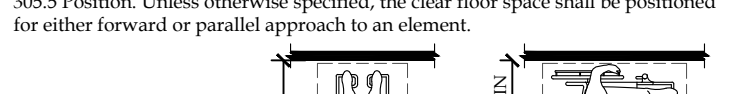
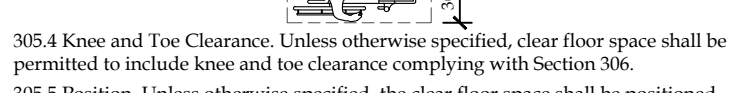
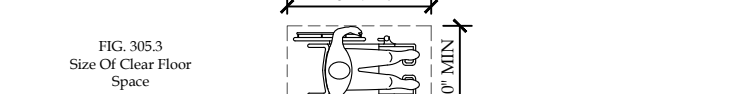
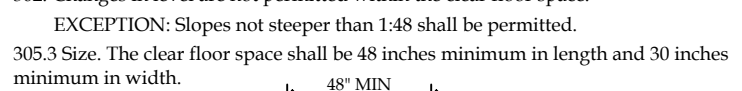
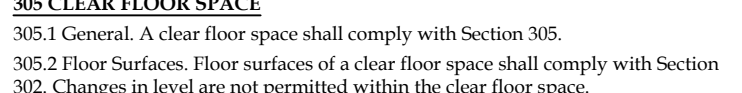
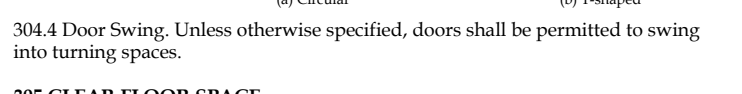
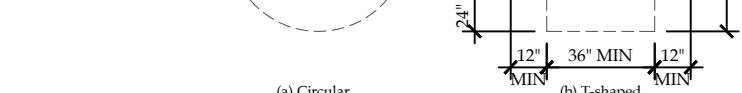
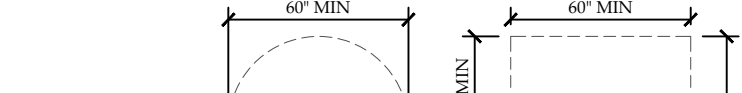
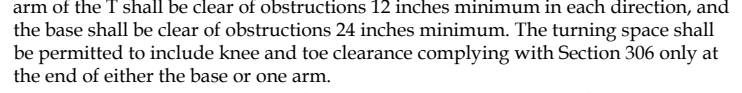

307 PROTRUDING OBJECTS

307.1 General. Protruding objects on circulation paths shall comply with Section 307.1.

307.2 Protrusion Limits. Objects with leading edges more than 27 inches and not more than 80 inches above the floor shall protrude a 4-inch maximum horizontally into the circulation path. Protrusions shall be permitted to protrude 4 inches maximum. EXCEPTION: Handrails shall be permitted to protrude 4 inches maximum.

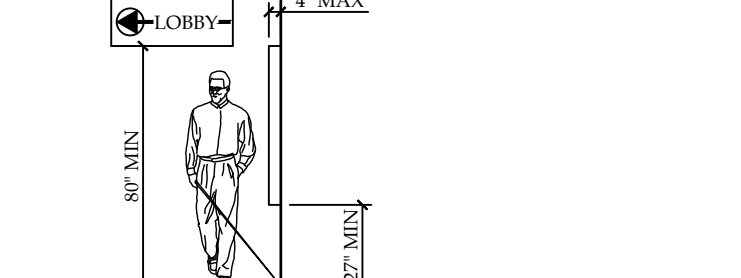

307.3 LIMITS OF PROTRUDING OBJECTS

307.3.1 Fixed Mounted Objects. Objects on posts or pylons shall be permitted to overhang 4 inches maximum where more than 27 inches and not more than 80 inches above the floor. Objects on multiple posts or pylons where the clear distance between the posts or pylons is greater than 27 inches shall have the lowest edge of such object either 27 inches maximum or 80 inches minimum above the floor.

EXCEPTION: Sloping portions of handrails between the top and bottom riser of stairs and above the ramp run shall not be required to comply with Section 307.3.

307.3.2 Vertical Clearance. Vertical clearance shall be 80 inches minimum. Rails or other barriers shall be provided where the vertical clearance is less than 80 inches. The leading edge of such rails or barriers shall be located 27 inches maximum above the floor.

EXCEPTION: Door closers and door stops shall be permitted to be 78 inches maximum above the floor.

307.3.3 Required Clear Width. Protruding objects shall not reduce the clear width required for accessible routes.

308 REACH RANGES

308.1 General. Reach ranges shall comply with Section 308.1.

308.2 Forward Reach. Where a forward reach is unobstructed, the high forward reach shall be 48 inches maximum and the low forward reach shall be 15 inches minimum above the floor.

308.2.1 Unobstructed. Where a forward reach is unobstructed, the high forward reach shall be 48 inches maximum and the low forward reach shall be 15 inches minimum above the floor.

308.2.2 Obstructed High Reach. Where a high forward reach is over an obstruction, the clear floor space complying with Section 305 shall extend beneath the element for a distance not less than the required reach depth over the obstruction. The high forward reach shall be 48 inches maximum above the floor where the reach depth is 20 inches maximum. Where the reach depth exceeds 20 inches, the high forward reach shall be 44 inches maximum above the floor, and the reach depth shall be 25 inches maximum.

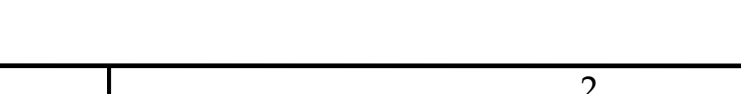
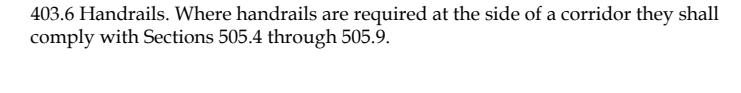
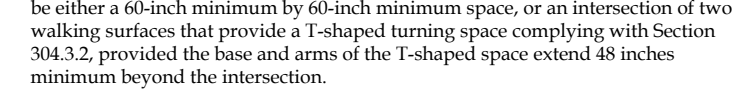
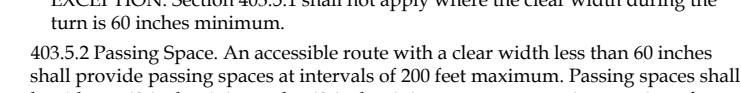
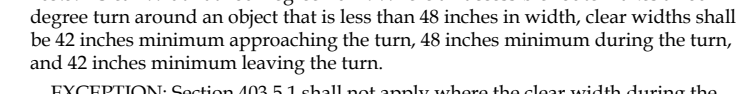
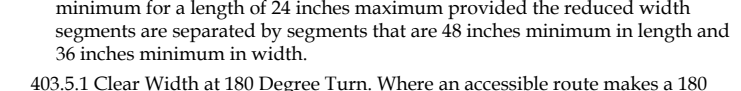
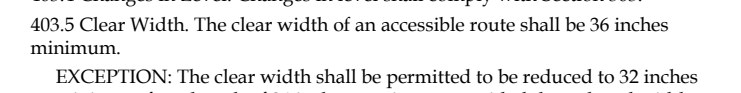
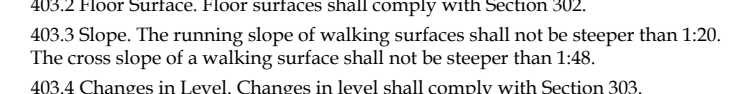
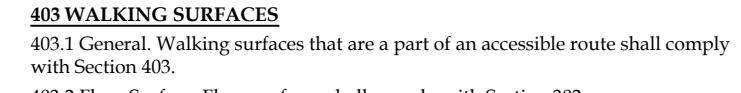
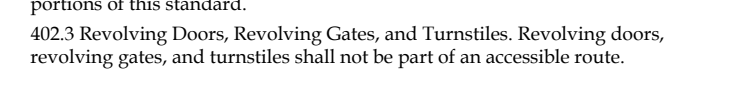
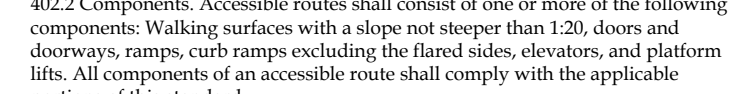
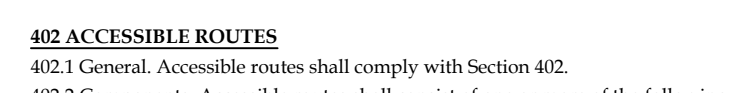
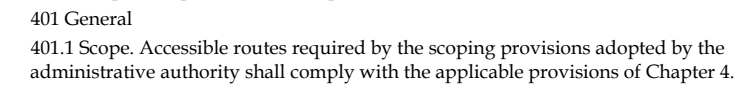
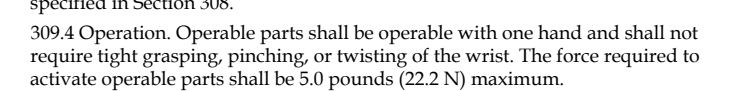
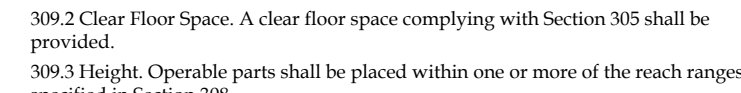
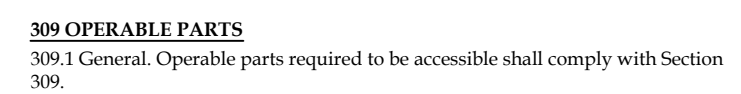
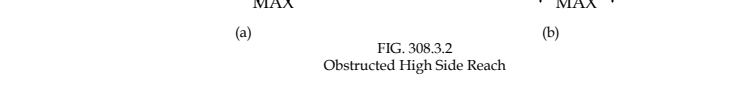
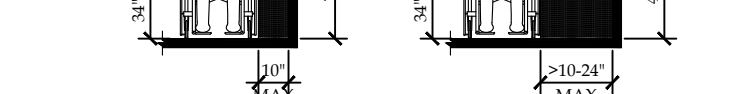
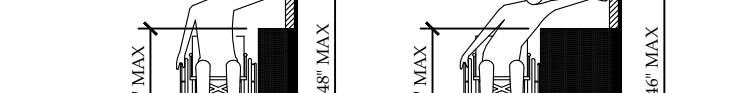
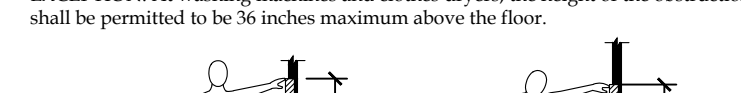
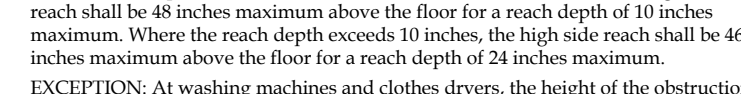
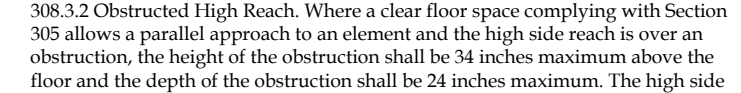
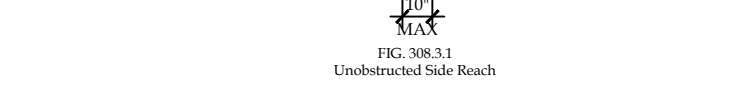
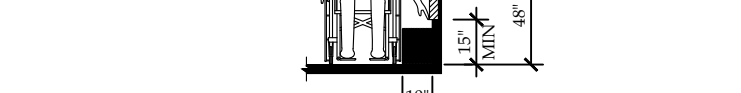
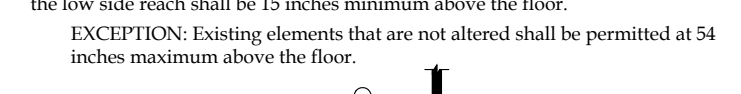
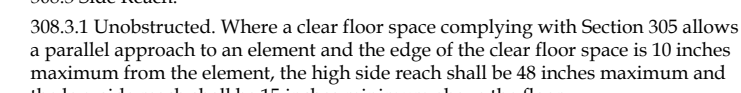
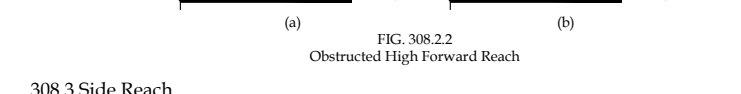
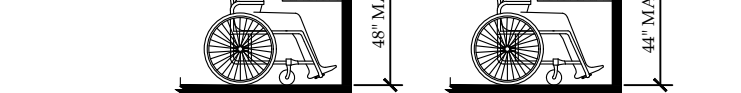
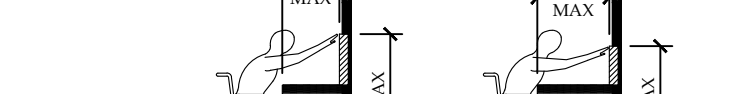
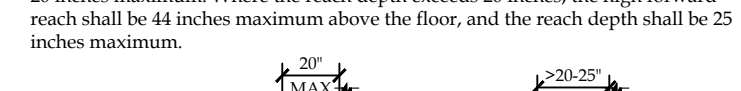
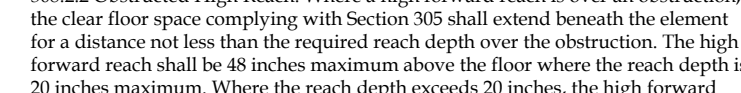
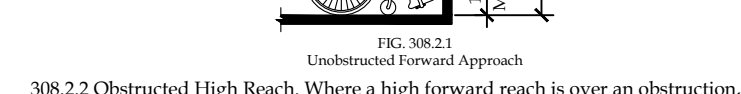
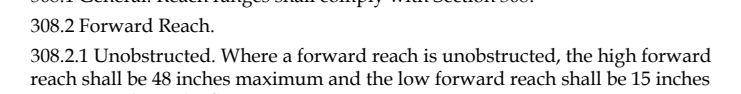
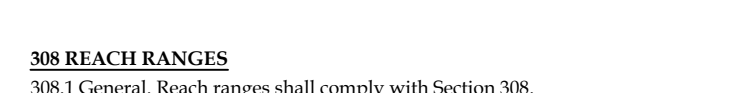
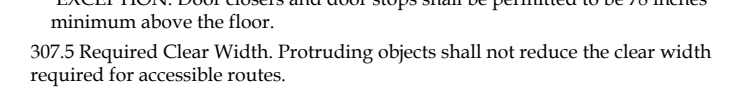

404 DOORS AND DOORWAYS

404.1 General. Doors and doorways that are part of an accessible route shall comply with Section 404.1.

404.2 Manual Doors. Manual doors and doorways, and manual gates, including ticket gates, shall comply with Section 404.2.

EXCEPTION: Doors, doorways, and gates designed to be operated only by security personnel shall not be required to comply with Sections 404.2.1, 404.2.2, and 404.2.3.

404.2.1 Double-Leaf Doors and Gates. At least one of the active leaves of doorways with two leaves shall comply with Sections 404.2.2 and 404.2.3.

404.2.2 Clear Width. Doorways shall have a clear opening width of 32 inches minimum. Clear opening width of doorways with swinging doors shall be measured between the face of door and stop, with the door open 90 degrees. Openings more than 24 inches in depth at doors and doorways without doors shall provide a clear opening width of 36 inches minimum. There shall be no projections into the clear opening width between 34 inches and 80 inches above the floor that is not exceed 4 inches.

EXCEPTIONS:

1. Door closers and door stops shall be permitted to be 78 inches minimum above the floor.
2. In alterations, a projection of 1 inch maximum into the required clear opening width shall be permitted for the latch side stop.

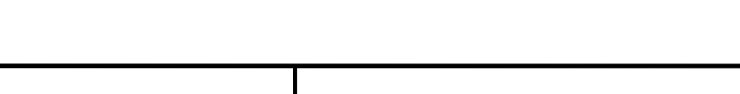
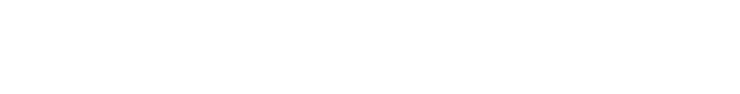
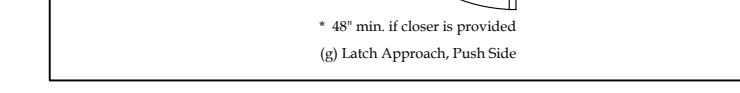
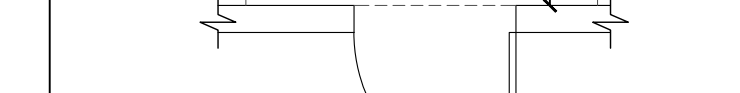
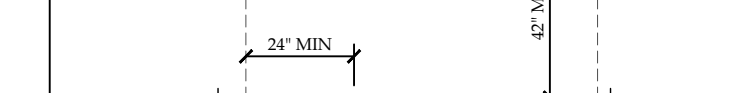
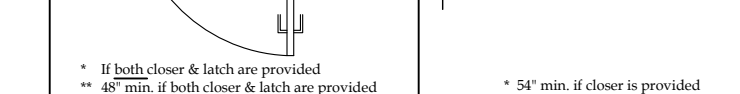
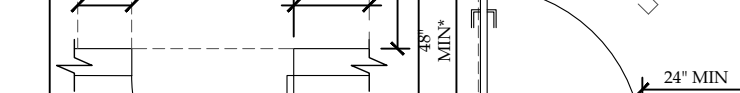
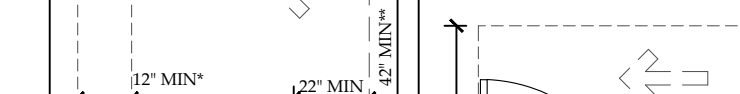
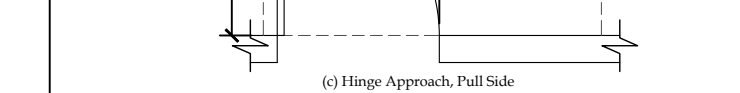
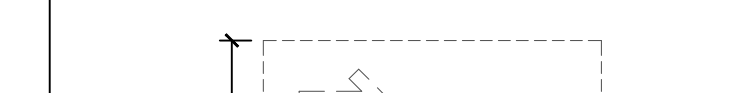
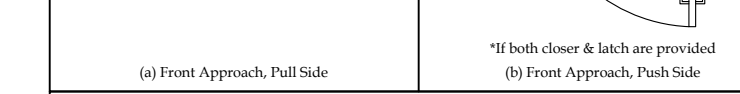
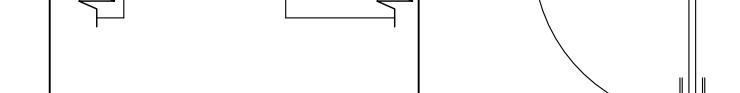
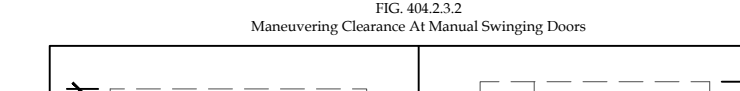
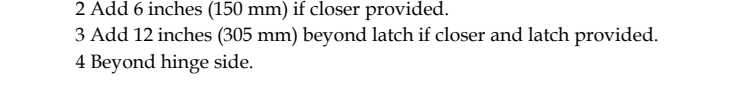
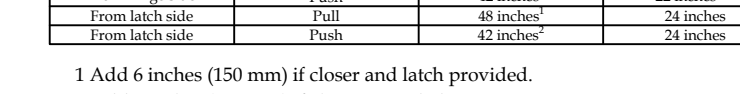
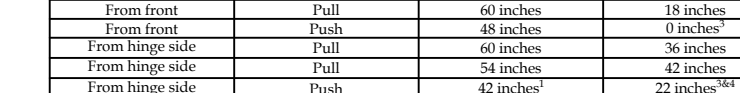
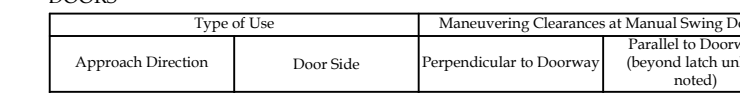
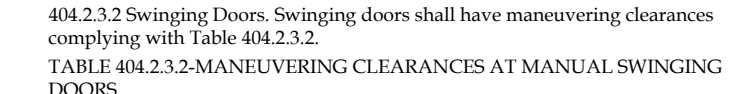
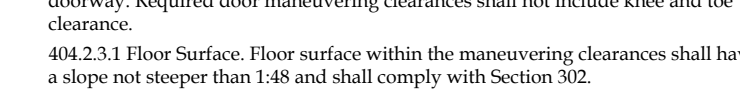
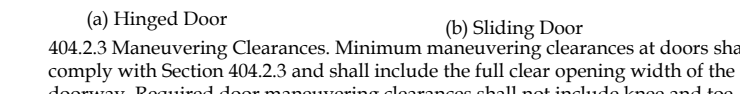
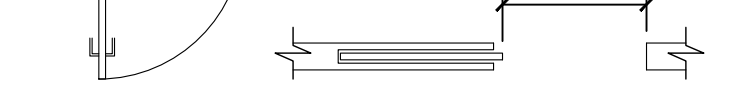
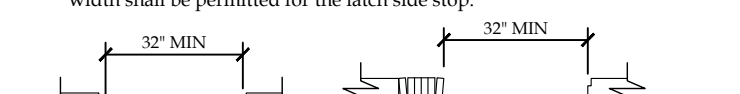
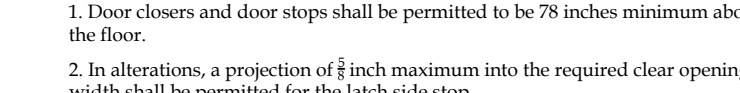
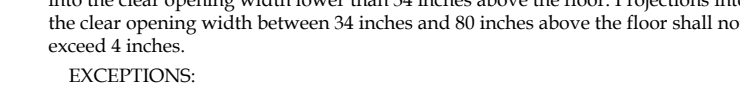

404.2.3 Sliding and Folding Doors

404.2.3.1 Sliding and Folding Doors. Sliding doors and folding doors shall have maneuvering clearances complying with Table 404.2.3.1.

TABLE 404.2.3.1 MANEUVERING CLEARANCES AT SLIDING AND FOLDING DOORS

Approach Direction	Minimum Maneuvering Clearance	Permitted Obstruction
From front	48 inches	Parallel to doorway
From side	48 inches	Parallel to doorway
From back	48 inches	Parallel to doorway
From side	48 inches	Parallel to doorway
From side	48 inches	Parallel to doorway
From side	48 inches	Parallel to doorway

1 Beyond pocket or hinge side.

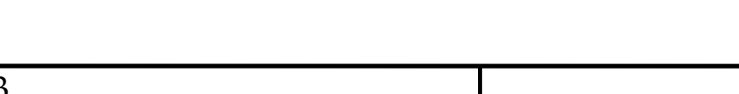
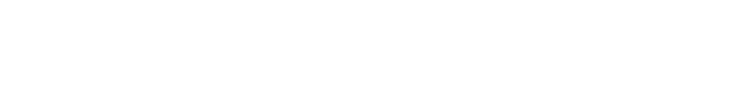
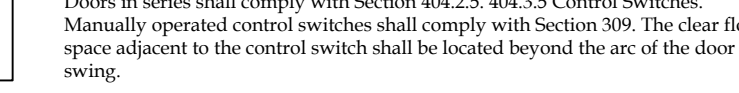
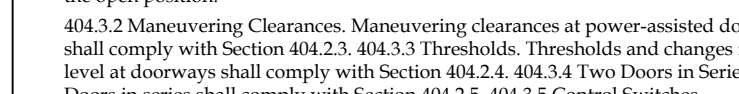
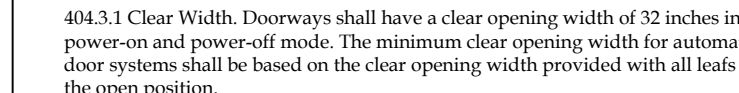
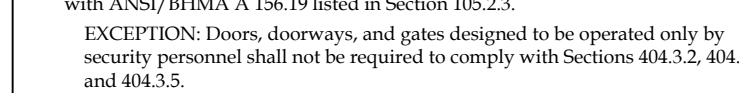
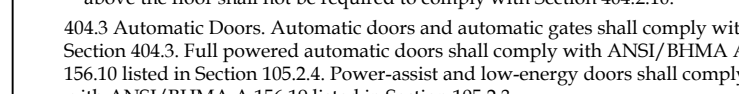
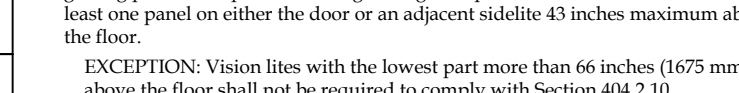
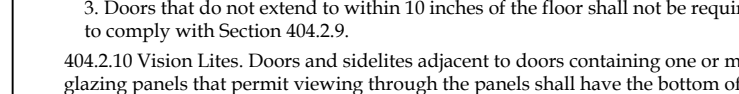
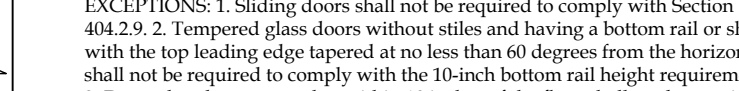
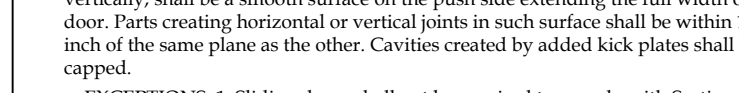
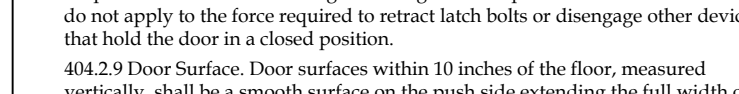
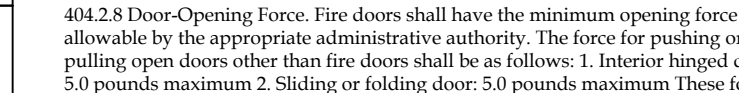
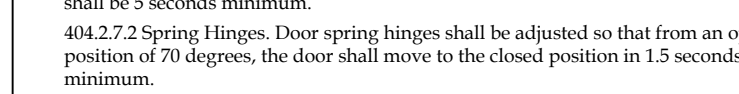
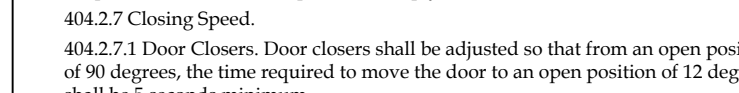
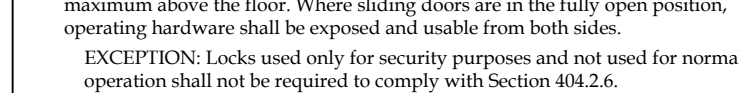
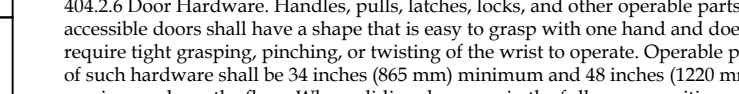
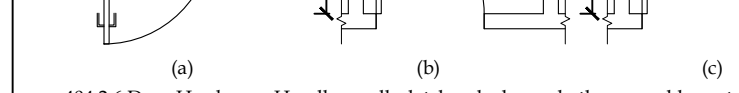
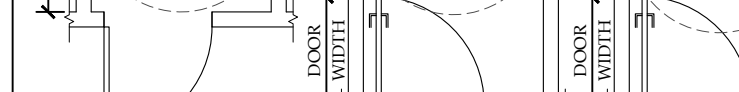
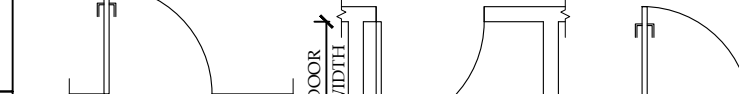
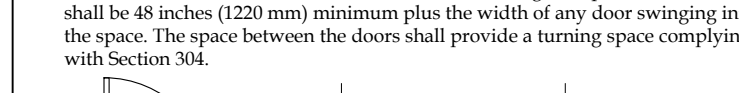
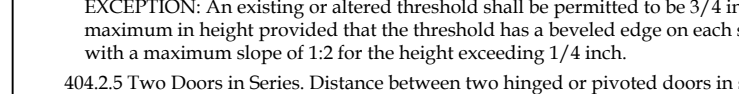
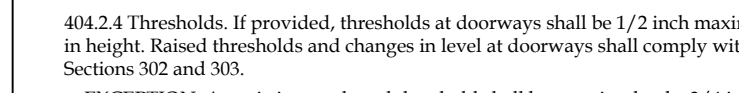
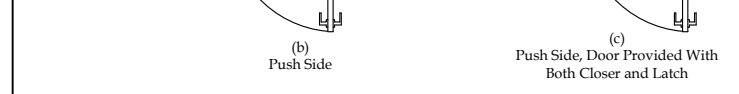
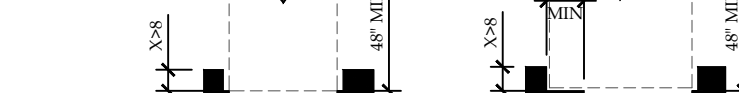
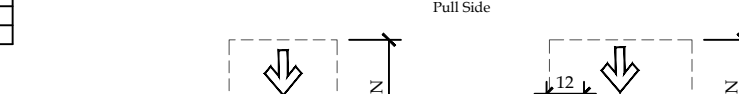
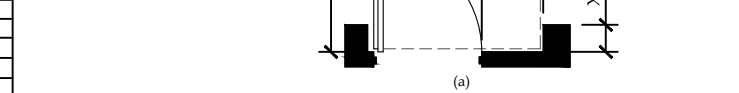
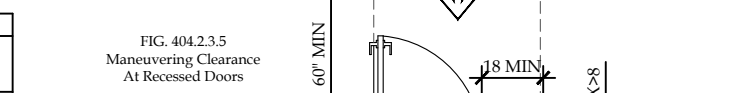
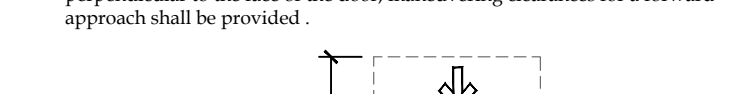
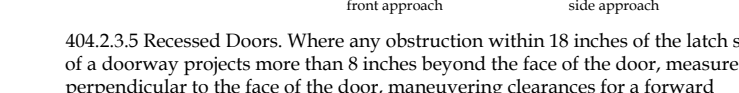
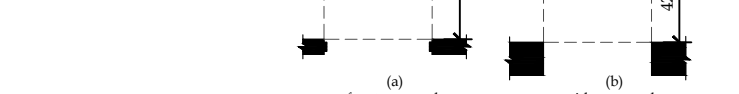
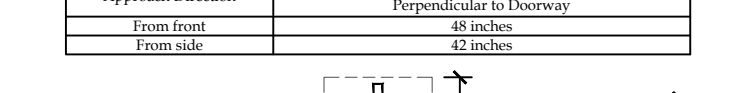
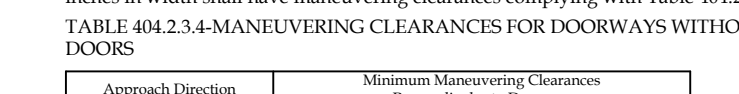
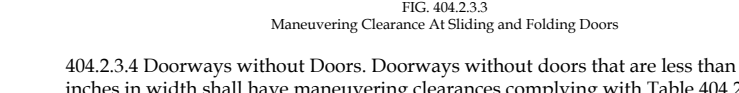
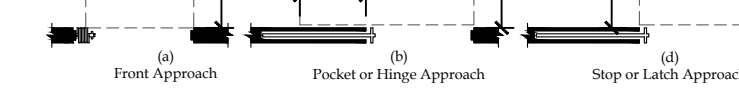
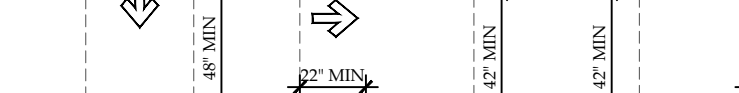
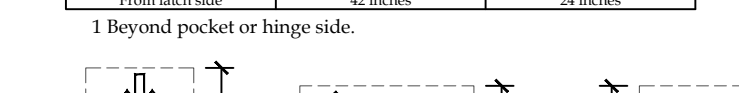

405 RAMPS

405.1 General. Ramps along accessible routes shall comply with Section 405.1.

EXCEPTION: In assembly areas, aisle ramps adjacent to seating and not serving elements required to be on an accessible route shall not be required to comply with Section 405.1.

405.2 Slope. Ramp runs shall have a running slope greater than 1:20 and not steeper than 1:12.

EXCEPTION: In existing buildings or facilities, ramps shall be permitted to have slopes steeper than 1:12 complying with Table 405.2 where such slopes are necessary due to a pre-existing condition.

TABLE 405.2 ALLOWABLE RAMP DIMENSIONS FOR CONSTRUCTION IN EXISTING SITES, BUILDINGS AND FACILITIES

Slope	Maximum Rise
Steeper than 1:10 but not steeper than 1:8	3 inches
Steeper than 1:12 but not steeper than 1:10	4 inches

405.3 Cross Slope. Cross slope of ramp runs shall not be steeper than 1:48.

405.4 Floor Surfaces. Floor surfaces of ramp runs shall comply with Section 302.

405.5 Clear Width. The clear width of a ramp run shall be 36 inches minimum. Handrails and handrail supports that are provided on the ramp run shall not project into the required clear width of the ramp run.

405.6 Rise. The rise for any ramp run shall be 30 inches maximum.

405.7 Landings. Ramps shall have landings at the bottom and top of each ramp run. Landings shall comply with Section 405.7.

405.7.1 Slope. Landings shall have a slope not steeper than 1:48 and shall comply with Section 302.

405.7.2 Width. Clear width of landings shall be at least as wide as the widest ramp leading to the landing.

405.7.3 Length. Landings shall have a clear length of 60 inches minimum.

405.7.4 Change in Direction. Ramps that change direction at ramp landings shall be sited to provide a turning space complying with Section 304.3.

405.7.5 Doors. Where doors are adjacent to ramp landings, maneuvering clearances required by Sections 404.2.3 and 404.3.2 shall be permitted to overlap the landing area. Where a door that is subject to locking is located adjacent to a ramp landing, the landing shall be sited to provide a turning space complying with Section 304.3.

405.8 Handrails. Ramp runs with a rise greater than 6 inches (150 mm) shall have handrails complying with Section 505.

405.9 Edge Protection. Edge protection complying with Section 405.9.1 or 405.9.2 shall be provided on each side of ramp runs and at each side of a ramp landing.

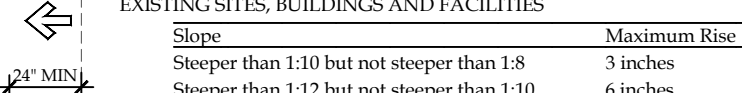

604.9.6 Grab Bars. Grab bars shall comply with Section 609. Side wall grab bars complying with Section 604.3.1 located on the wall closest to the water closet, and a rear wall grab bar complying with Section 604.3.2, shall be provided.

604.10 Ambulatory Accessible Compartments.

604.10.1 General. Ambulatory accessible compartments shall comply with Section 604.10.

604.10.2 Size. The minimum area of an ambulatory accessible compartment shall be 60 inches minimum in depth and 36 inches in width.

604.10.3 Doors. Toilet compartment doors, including door hardware, shall comply with Section 405, except if the approach is to the latch side of the compartment door the clearance between the door side of the compartment and any obstruction shall be 42 inches minimum. The door shall be self-closing. A door pull complying with Section 402.2.6 shall be placed near the latch. Compartment doors shall not swing into the required minimum area of the compartment.

604.10.4 Grab Bars. Grab bars shall comply with Section 609. Side wall grab bars complying with Section 604.3.1 shall be provided on both sides of the compartment.

604.11 Water Closets and Toilet Compartments for Children's Use.

604.11.1 General. Accessible water closets and toilet compartments primarily for children's use shall comply with Section 604.11.

604.11.2 Location. The water closet primarily for children's use shall be located with a wall or partition to the rear and to one side. The centerline of the water closet shall be 12 inches (305 mm) minimum and 18 inches (455 mm) maximum from the side wall or partition. Water closets located in ambulatory accessible toilet compartments specified in Section 604.10 shall be located as specified in Section 604.2.

604.11.3 Clearance. A clearance around the water closet primarily for children's use complying with Section 604.3 shall be provided.

604.11.4 Height. The height of water closet seats primarily for children's use shall be 11 inches minimum and 17 inches maximum above the floor, measured to the top of the seat. Seats shall not be sprung to return to a lifted position.

604.11.5 Grab Bars. Grab bars for water closets primarily for children's use shall be installed as follows:

604.11.6 Flush Controls. Flush controls primarily for children's use shall be hand operated or automatic. Hand operated flush controls shall comply with Sections 309.2 and 309.4 and shall be installed 36 inches maximum above the floor. Flush controls shall be located on the open side of the water closet.

604.11.7 Toilet Compartments. Toilet compartments primarily for children's use shall comply with Section 604.11.

604.11.8 Toilet Compartments. Toilet compartments primarily for children's use shall comply with Sections 604.9 and 604.10, as applicable.

605 Urinals

605.1 General. Accessible urinals shall comply with Section 605.

605.2 Height and Depth. Urinals shall be of the stall type or of the wall hanging type with the rim at 17 inches maximum above the floor. Wall hanging urinals shall be 13 1/2 inches minimum in depth measured from the outer face of the urinal rim to the wall.

605.3 Clear Floor Space. A clear floor space complying with Section 305, positioned for forward approach, shall be provided.

605.4 Flush Controls. Flush controls shall be hand operated or automatic. Hand operated flush controls shall comply with Section 309.

606 Lavatories and Sinks

606.1 General. Accessible lavatories and sinks shall comply with Section 606.

606.2 Clear Floor Space. A clear floor space complying with Section 305.3, positioned for forward approach, shall be provided. Knee and toe clearance complying with Section 306 shall be provided. The dip of the overflow shall not be considered in determining knee and toe clearances.

606.3 Height. The front of lavatories and sinks shall be 34 inches maximum above the floor, measured to the highest of the rim or counter surface.

EXCEPTION: A lavatory in a toilet or bathing facility for a single occupant, accessed only through a private office and not for common use or public use, shall not be required to comply with Section 606.3.

606.4 Faucets. Faucets shall comply with Section 309. Hand-operated metering faucets shall remain open for 10 seconds minimum.

606.5 Lavatories with Enhanced Reach Range. Where enhanced reach range is required at lavatories, faucets and soap dispenser controls shall have a reach depth of 11 inches maximum or, if automatic, shall be activated within a reach depth of 11 inches maximum. Water and soap flow shall be provided with a reach depth of 11 inches maximum.

606.6 Exposed Pipes and Scares. Water supply and drainpipes under lavatories and sinks shall be insulated or otherwise be configured to protect against contact. There shall be no sharp or abrasive surfaces under lavatories and sinks.

607 Bathubs

607.1 General. Accessible bathubs shall comply with Section 607.

607.2 Clearance. A clearance in front of bathubs measuring the length of the bathub and 30 inches minimum in depth shall be provided. Where a permanent seat is provided at the head end of the bathub, the clearance shall extend 12 inches minimum beyond the wall at the head end of the bathub.

607.3 Seat. A permanent seat at the head end of the bathub or a removable in-tub seat shall be provided. Seats shall comply with Section 610.

607.4 Grab Bars. Grab bars shall comply with Section 609 and shall be provided in accordance with Section 607.4.1 or 607.4.2.

EXCEPTION: Grab bars shall not be required to be installed in a bathing facility for a single occupant accessed only through a private office and not for common use or public use, provided reinforcement has been installed in walls and located so as to permit the installation of grab bars complying with Section 607.4.

607.4.1 Bathubs with Permanent Seats. For bathubs with permanent seats, grab bars complying with Section 607.4.1 shall be provided.

607.4.1.1 Back Wall. Two horizontal grab bars shall be provided on the back wall, one complying with Section 609.4 and the other located 8 inches minimum and 10 inches maximum above the rim of the bathub. Each grab bar shall be located 15 inches maximum from the head end wall and extend 12 inches maximum from the control end wall.

607.4.1.2 Control End Wall. Control end wall grab bars shall comply with Section 607.4.1.2.

EXCEPTION: An L-shaped continuous grab bar of equivalent dimensions and positioning shall be permitted to serve the function of separate vertical and horizontal grab bars.

607.4.1.2.1 Horizontal Grab Bar. A horizontal grab bar 24 inches minimum in length shall be provided on the control end wall beginning near the front edge of the bathub and extending toward the inside corner of the bathub.

607.4.1.2.2 Vertical Grab Bar. A vertical grab bar 18 inches minimum in length shall be provided on the control end wall 12 inches minimum and 6 inches maximum above the horizontal grab bar, and 4 inches maximum inward from the front edge of the bathub.

607.4.2 Bathubs without Permanent Seats. For bathubs without permanent seats, grab bars complying with Section 607.4.2 shall be provided.

607.4.2.1 Back Wall. Two horizontal grab bars shall be provided on the back wall, one complying with Section 609.4 and the other located 8 inches minimum and 10 inches maximum above the rim of the bathub. Each grab bar shall be located 12 inches maximum from the control end wall and extend 12 inches maximum from the control end wall.

607.4.2.2 Control End Wall. Control end wall grab bars shall comply with Section 607.4.2.2.

607.4.2.3 Head End Wall. A horizontal grab bar 12 inches minimum in length shall be provided on the head end wall at the front edge of the bathub.

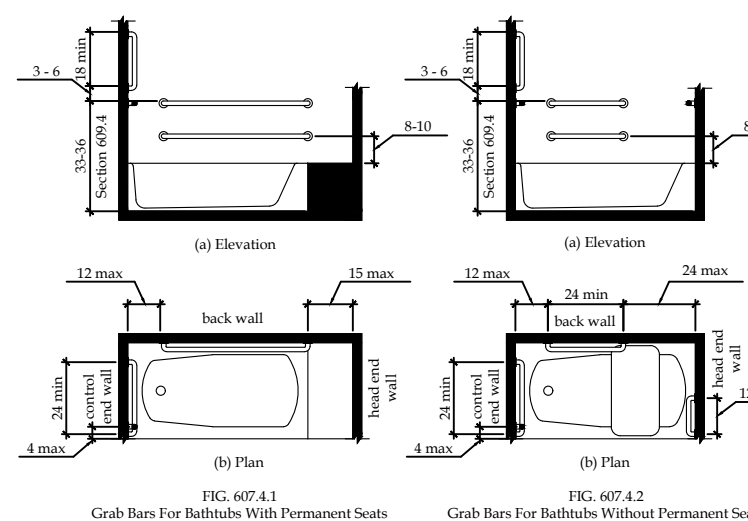

FIG. 608.2.3 Alternate Roll-In Type Showers. In alternate roll-in type showers, grab bars shall not be provided above the seat. Grab bars shall be 6 inches maximum from the adjacent wall.

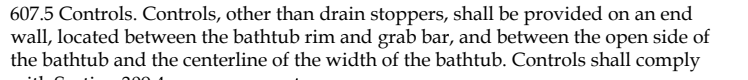

FIG. 608.2.4 Standard Roll-In Type Showers. In standard roll-in type showers, the controls and hand shower shall be located on the grab bar, 48 inches (1220 mm) maximum above the shower floor and 16 inches minimum and 27 inches maximum from the end wall behind the seat.



FIG. 608.2.5 Transfer-Type Shower Compartments. Standard roll-in type shower compartments shall comply with Section 608.2.2.



FIG. 608.2.6 Hand Shower. A hand shower with a hose 59 inches minimum in length, that can be used as both a fixed shower head and as a hand shower, shall be provided. The hand shower shall have a control with a nonpositive shut-off feature. Where provided, an adjustable-height hand shower mounted on a vertical bar shall be installed so as not to obstruct the use of grab bars.

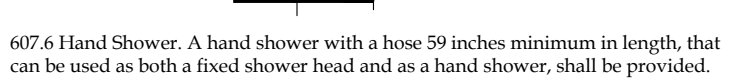

FIG. 608.2.7 Standard Roll-In Type Showers. In standard roll-in type showers, the controls and hand shower shall be located on the grab bar, 48 inches (1220 mm) maximum above the shower floor and 16 inches minimum and 27 inches maximum from the end wall behind the seat.

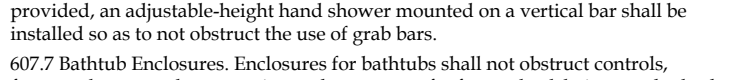

FIG. 608.2.8 Transfer-Type Showers. Transfer-type shower compartments shall comply with Section 608.2.2.

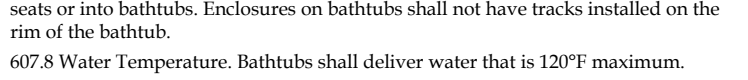

FIG. 608.2.9 Hand Shower. A hand shower with a hose 59 inches minimum in length, that can be used as both a fixed shower head and as a hand shower, shall be provided. The hand shower shall have a control with a nonpositive shut-off feature. Where provided, an adjustable-height hand shower mounted on a vertical bar shall be installed so as not to obstruct the use of grab bars.



FIG. 608.2.10 Standard Roll-In Type Showers. In standard roll-in type showers, the controls and hand shower shall be located on the grab bar, 48 inches (1220 mm) maximum above the shower floor and 16 inches minimum and 27 inches maximum from the end wall behind the seat.

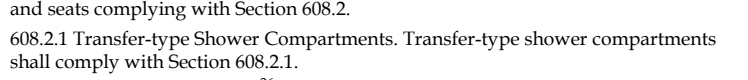

FIG. 608.2.11 Transfer-Type Showers. Transfer-type shower compartments shall comply with Section 608.2.2.

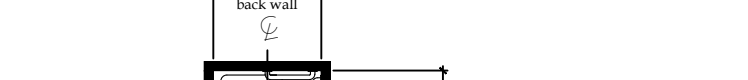

FIG. 608.2.12 Hand Shower. A hand shower with a hose 59 inches minimum in length, that can be used as both a fixed shower head and as a hand shower, shall be provided. The hand shower shall have a control with a nonpositive shut-off feature. Where provided, an adjustable-height hand shower mounted on a vertical bar shall be installed so as not to obstruct the use of grab bars.

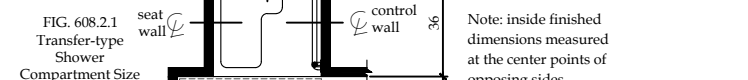

FIG. 608.2.13 Standard Roll-In Type Showers. In standard roll-in type showers, the controls and hand shower shall be located on the grab bar, 48 inches (1220 mm) maximum above the shower floor and 16 inches minimum and 27 inches maximum from the end wall behind the seat.

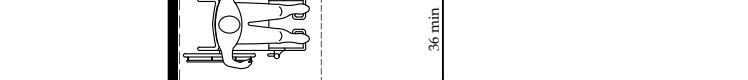

FIG. 608.2.14 Transfer-Type Showers. Transfer-type shower compartments shall comply with Section 608.2.2.

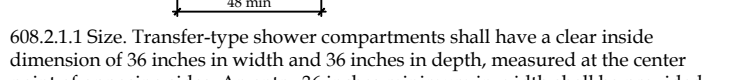

FIG. 608.2.15 Hand Shower. A hand shower with a hose 59 inches minimum in length, that can be used as both a fixed shower head and as a hand shower, shall be provided. The hand shower shall have a control with a nonpositive shut-off feature. Where provided, an adjustable-height hand shower mounted on a vertical bar shall be installed so as not to obstruct the use of grab bars.

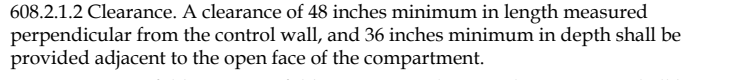

FIG. 608.2.16 Standard Roll-In Type Showers. In standard roll-in type showers, the controls and hand shower shall be located on the grab bar, 48 inches (1220 mm) maximum above the shower floor and 16 inches minimum and 27 inches maximum from the end wall behind the seat.

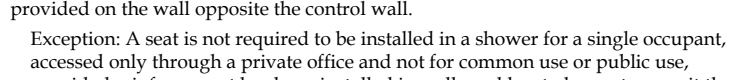

FIG. 608.2.17 Transfer-Type Showers. Transfer-type shower compartments shall comply with Section 608.2.2.

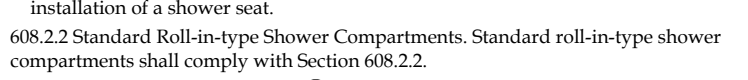

FIG. 608.2.18 Hand Shower. A hand shower with a hose 59 inches minimum in length, that can be used as both a fixed shower head and as a hand shower, shall be provided. The hand shower shall have a control with a nonpositive shut-off feature. Where provided, an adjustable-height hand shower mounted on a vertical bar shall be installed so as not to obstruct the use of grab bars.

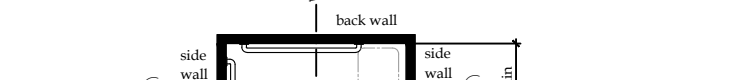

FIG. 608.2.19 Standard Roll-In Type Showers. In standard roll-in type showers, the controls and hand shower shall be located on the grab bar, 48 inches (1220 mm) maximum above the shower floor and 16 inches minimum and 27 inches maximum from the end wall behind the seat.



FIG. 608.2.20 Transfer-Type Showers. Transfer-type shower compartments shall comply with Section 608.2.2.

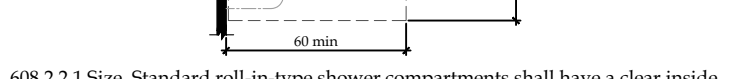

FIG. 608.2.21 Hand Shower. A hand shower with a hose 59 inches minimum in length, that can be used as both a fixed shower head and as a hand shower, shall be provided. The hand shower shall have a control with a nonpositive shut-off feature. Where provided, an adjustable-height hand shower mounted on a vertical bar shall be installed so as not to obstruct the use of grab bars.

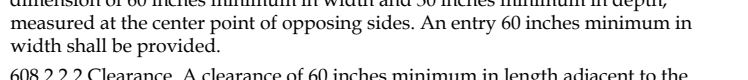

FIG. 608.2.22 Standard Roll-In Type Showers. In standard roll-in type showers, the controls and hand shower shall be located on the grab bar, 48 inches (1220 mm) maximum above the shower floor and 16 inches minimum and 27 inches maximum from the end wall behind the seat.

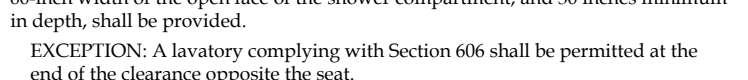

FIG. 608.2.23 Transfer-Type Showers. Transfer-type shower compartments shall comply with Section 608.2.2.

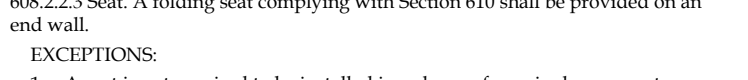

FIG. 608.2.24 Hand Shower. A hand shower with a hose 59 inches minimum in length, that can be used as both a fixed shower head and as a hand shower, shall be provided. The hand shower shall have a control with a nonpositive shut-off feature. Where provided, an adjustable-height hand shower mounted on a vertical bar shall be installed so as not to obstruct the use of grab bars.

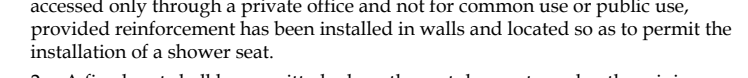

FIG. 608.2.25 Standard Roll-In Type Showers. In standard roll-in type showers, the controls and hand shower shall be located on the grab bar, 48 inches (1220 mm) maximum above the shower floor and 16 inches minimum and 27 inches maximum from the end wall behind the seat.

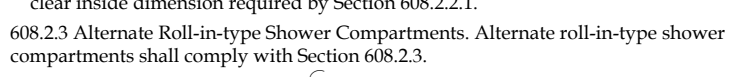

FIG. 608.2.26 Transfer-Type Showers. Transfer-type shower compartments shall comply with Section 608.2.2.



FIG. 608.2.27 Hand Shower. A hand shower with a hose 59 inches minimum in length, that can be used as both a fixed shower head and as a hand shower, shall be provided. The hand shower shall have a control with a nonpositive shut-off feature. Where provided, an adjustable-height hand shower mounted on a vertical bar shall be installed so as not to obstruct the use of grab bars.

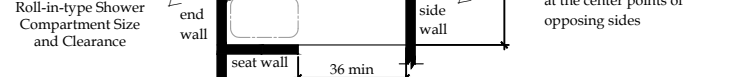

FIG. 608.2.28 Standard Roll-In Type Showers. In standard roll-in type showers, the controls and hand shower shall be located on the grab bar, 48 inches (1220 mm) maximum above the shower floor and 16 inches minimum and 27 inches maximum from the end wall behind the seat.

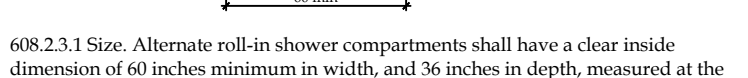

FIG. 608.2.29 Transfer-Type Showers. Transfer-type shower compartments shall comply with Section 608.2.2.

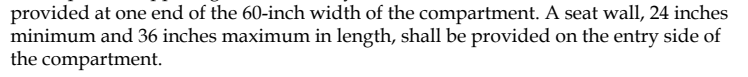

FIG. 608.2.30 Hand Shower. A hand shower with a hose 59 inches minimum in length, that can be used as both a fixed shower head and as a hand shower, shall be provided. The hand shower shall have a control with a nonpositive shut-off feature. Where provided, an adjustable-height hand shower mounted on a vertical bar shall be installed so as not to obstruct the use of grab bars.

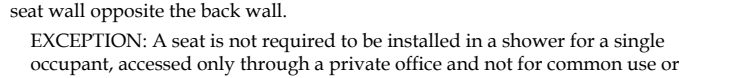

FIG. 608.2.31 Standard Roll-In Type Showers. In standard roll-in type showers, the controls and hand shower shall be located on the grab bar, 48 inches (1220 mm) maximum above the shower floor and 16 inches minimum and 27 inches maximum from the end wall behind the seat.

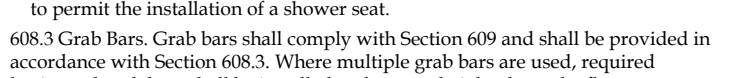

FIG. 608.2.32 Transfer-Type Showers. Transfer-type shower compartments shall comply with Section 608.2.2.

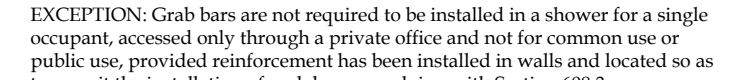

FIG. 608.2.33 Hand Shower. A hand shower with a hose 59 inches minimum in length, that can be used as both a fixed shower head and as a hand shower, shall be provided. The hand shower shall have a control with a nonpositive shut-off feature. Where provided, an adjustable-height hand shower mounted on a vertical bar shall be installed so as not to obstruct the use of grab bars.

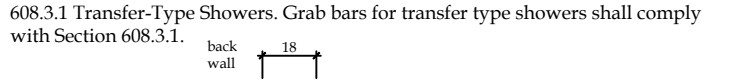

FIG. 608.2.34 Standard Roll-In Type Showers. In standard roll-in type showers, the controls and hand shower shall be located on the grab bar, 48 inches (1220 mm) maximum above the shower floor and 16 inches minimum and 27 inches maximum from the end wall behind the seat.

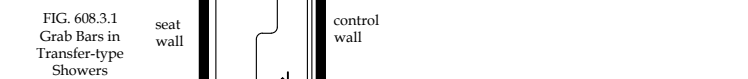

FIG. 608.2.35 Transfer-Type Showers. Transfer-type shower compartments shall comply with Section 608.2.2.

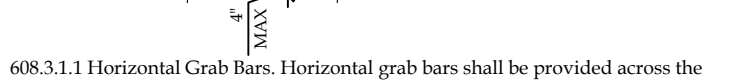

FIG. 608.2.36 Hand Shower. A hand shower with a hose 59 inches minimum in length, that can be used as both a fixed shower head and as a hand shower, shall be provided. The hand shower shall have a control with a nonpositive shut-off feature. Where provided, an adjustable-height hand shower mounted on a vertical bar shall be installed so as not to obstruct the use of grab bars.

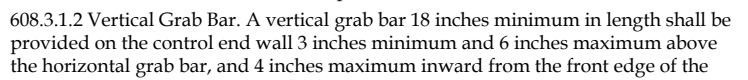

FIG. 608.2.37 Standard Roll-In Type Showers. In standard roll-in type showers, the controls and hand shower shall be located on the grab bar, 48 inches (1220 mm) maximum above the shower floor and 16 inches minimum and 27 inches maximum from the end wall behind the seat.

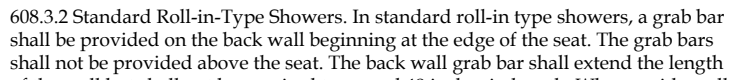

FIG. 608.2.38 Transfer-Type Showers. Transfer-type shower compartments shall comply with Section 608.2.2.

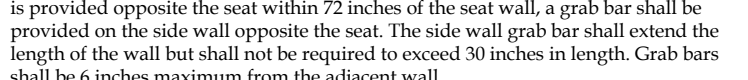

FIG. 608.2.39 Hand Shower. A hand shower with a hose 59 inches minimum in length, that can be used as both a fixed shower head and as a hand shower, shall be provided. The hand shower shall have a control with a nonpositive shut-off feature. Where provided, an adjustable-height hand shower mounted on a vertical bar shall be installed so as not to obstruct the use of grab bars.



FIG. 608.2.40 Standard Roll-In Type Showers. In standard roll-in type showers, the controls and hand shower shall be located on the grab bar, 48 inches (1220 mm) maximum above the shower floor and 16 inches minimum and 27 inches maximum from the end wall behind the seat.

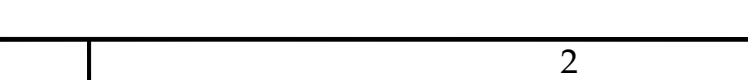

FIG. 608.2.41 Transfer-Type Showers. Transfer-type shower compartments shall comply with Section 608.2.2.

608.3.3 Alternate Roll-In Type Showers. In alternate roll-in type showers, grab bars shall not be provided above the seat. Grab bars shall be 6 inches maximum from the adjacent wall.

608.3.4 Standard Roll-In Type Showers. In standard roll-in type showers, the controls and hand shower shall be located on the grab bar, 48 inches (1220 mm) maximum above the shower floor and 16 inches minimum and 27 inches maximum from the end wall behind the seat.

608.3.5 Transfer-Type Showers. Transfer-type showers, the controls and hand shower shall be located:

- 1. On the control wall opposite the seat.
- 2. At a height of 36 inches minimum and 48 inches maximum above the shower floor, and
- 3. 15 inches maximum, from the centerline of the control wall toward the shower opening.

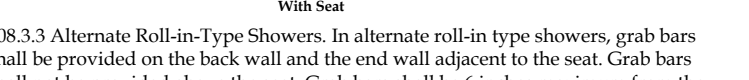

FIG. 608.3.6 Hand Shower. A hand shower with a hose 59 inches minimum in length, that can be used as both a fixed shower head and as a hand shower, shall be provided. The hand shower shall have a control with a nonpositive shut-off feature. Where provided, an adjustable-height hand shower mounted on a vertical bar shall be installed so as not to obstruct the use of grab bars.

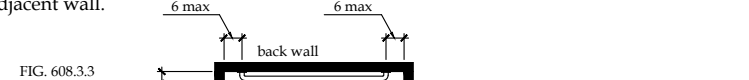

FIG. 608.3.7 Standard Roll-In Type Showers. In standard roll-in type showers, the controls and hand shower shall be located on the grab bar, 48 inches (1220 mm) maximum above the shower floor and 16 inches minimum and 27 inches maximum from the end wall behind the seat.



FIG. 608.3.8 Transfer-Type Showers. Transfer-type shower compartments shall comply with Section 608.2.2.

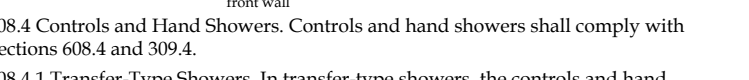

FIG. 608.3.9 Hand Shower. A hand shower with a hose 59 inches minimum in length, that can be used as both a fixed shower head and as a hand shower, shall be provided. The hand shower shall have a control with a nonpositive shut-off feature. Where provided, an adjustable-height hand shower mounted on a vertical bar shall be installed so as not to obstruct the use of grab bars.

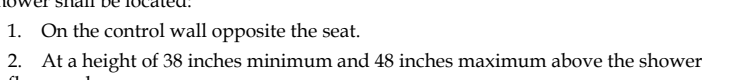

FIG. 608.3.10 Standard Roll-In Type Showers. In standard roll-in type showers, the controls and hand shower shall be located on the grab bar, 48 inches (1220 mm) maximum above the shower floor and 16 inches minimum and 27 inches maximum from the end wall behind the seat.

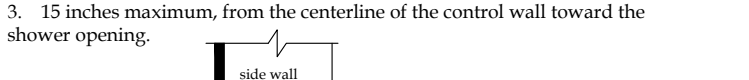

FIG. 608.3.11 Transfer-Type Showers. Transfer-type shower compartments shall comply with Section 608.2.2.

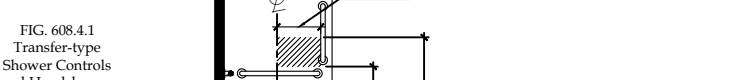

FIG. 608.3.12 Hand Shower. A hand shower with a hose 59 inches minimum in length, that can be used as both a fixed shower head and as a hand shower, shall be provided. The hand shower shall have a control with a nonpositive shut-off feature. Where provided, an adjustable-height hand shower mounted on a vertical bar shall be installed so as not to obstruct the use of grab bars.



FIG. 608.3.13 Standard Roll-In Type Showers. In standard roll-in type showers, the controls and hand shower shall be located on the grab bar, 48 inches (1220 mm) maximum above the shower floor and 16 inches minimum and 27 inches maximum from the end wall behind the seat.

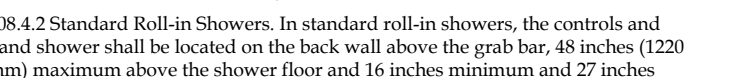

FIG. 608.3.14 Transfer-Type Showers. Transfer-type shower compartments shall comply with Section 608.2.2.

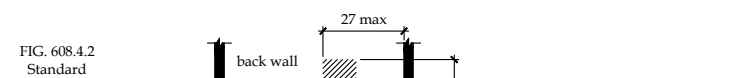

FIG. 608.3.15 Hand Shower. A hand shower with a hose 59 inches minimum in length, that can be used as both a fixed shower head and as a hand shower, shall be provided. The hand shower shall have a control with a nonpositive shut-off feature. Where provided, an adjustable-height hand shower mounted on a vertical bar shall be installed so as not to obstruct the use of grab bars.

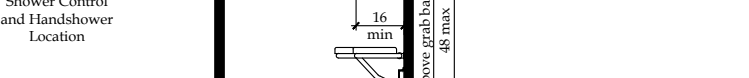

FIG. 608.3.16 Standard Roll-In Type Showers. In standard roll-in type showers, the controls and hand shower shall be located on the grab bar, 48 inches (1220 mm) maximum above the shower floor and 16 inches minimum and 27 inches maximum from the end wall behind the seat.

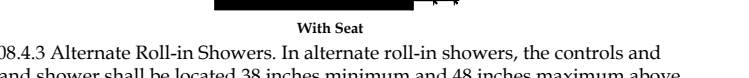

FIG. 608.3.17 Transfer-Type Showers. Transfer-type shower compartments shall comply with Section 608.2.2.

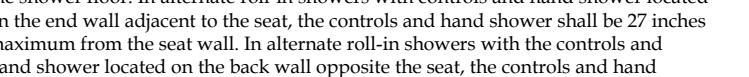

FIG. 608.3.18 Hand Shower. A hand shower with a hose 59 inches minimum in length, that can be used as both a fixed shower head and as a hand shower, shall be provided. The hand shower shall have a control with a nonpositive shut-off feature. Where provided, an adjustable-height hand shower mounted on a vertical bar shall be installed so as not to obstruct the use of grab bars.

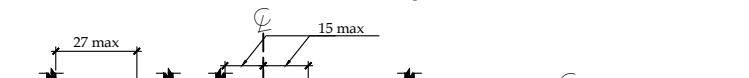

FIG. 608.3.19 Standard Roll-In Type Showers. In standard roll-in type showers, the controls and hand shower shall be located on the grab bar, 48 inches (1220 mm) maximum above the shower floor and 16 inches minimum and 27 inches maximum from the end wall behind the seat.

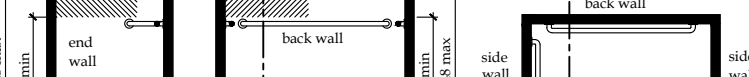

FIG. 608.3.20 Transfer-Type Showers. Transfer-type shower compartments shall comply with Section 608.2.2.

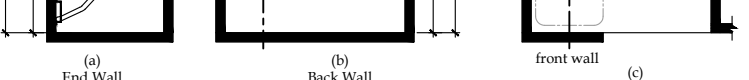

FIG. 608.3.21 Hand Shower. A hand shower with a hose 59 inches minimum in length, that can be used as both a fixed shower head and as a hand shower, shall be provided. The hand shower shall have a control with a nonpositive shut-off feature. Where provided, an adjustable-height hand shower mounted on a vertical bar shall be installed so as not to obstruct the use of grab bars.

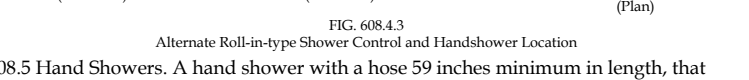

FIG. 608.3.22 Standard Roll-In Type Showers. In standard roll-in type showers, the controls and hand shower shall be located on the grab bar, 48 inches (1220 mm) maximum above the shower floor and 16 inches minimum and 27 inches maximum from the end wall behind the seat.

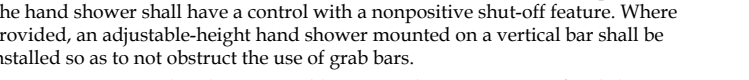

FIG. 608.3.23 Transfer-Type Showers. Transfer-type shower compartments shall comply with Section 608.2.2.

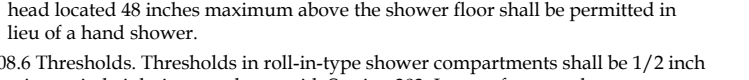
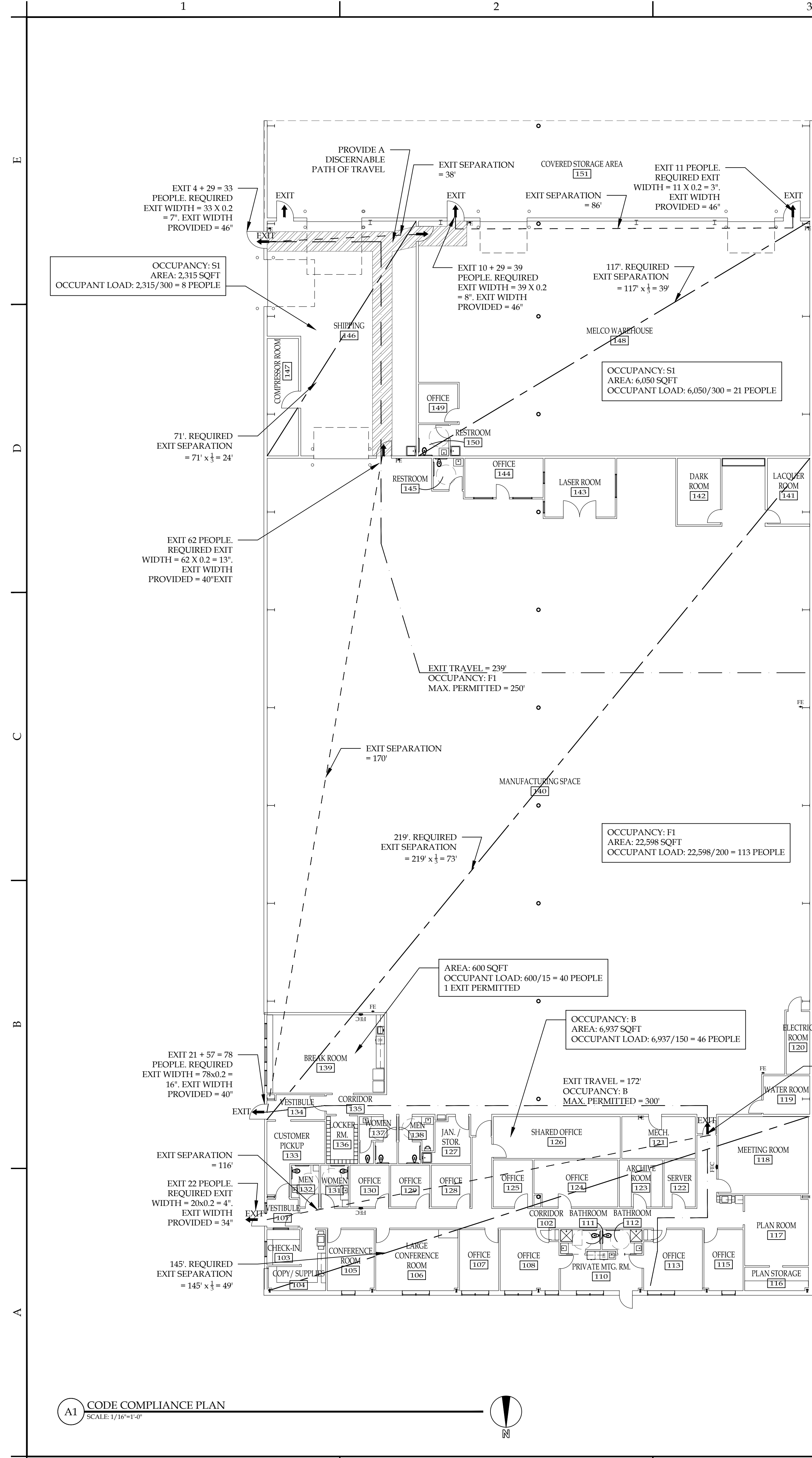

FIG. 608.3.24 Hand Shower. A hand shower with a hose 59 inches minimum in length, that can be used as both a fixed shower head and as a hand shower, shall be provided. The hand shower shall



PROJECT DATA:

SCOPE OF WORK: THIS PROJECT CONSISTS OF THE CONSTRUCTION OF A PRE-ENGINEERED METAL BUILDINGS, TYPE IIB CONSTRUCTION INCLUDING SITE WORK.

CODE EDITION: 2020 BUILDING CODE OF NYS (IBC 2018 WITH AMENDMENTS)
 2020 FIRE CODE OF NYS (FC 2018 WITH AMENDMENTS)
 2020 PLUMBING CODE OF NYS (IPC 2018 WITH AMENDMENTS)
 2020 MECHANICAL CODE OF NYS (IMC 2018 WITH AMENDMENTS)
 2020 FUEL GAS CODE OF NYS (IFGC 2018 WITH AMENDMENTS)
 2020 PROPERTY MAINTENANCE CODE OF NYS (IPMC 2018 WITH AMENDMENTS)
 2020 EXISTING BUILDING CODE OF NYS (EBC 2018 WITH AMENDMENTS)
 2020 ENERGY CONSERVATION CODE OF NYS (IECC 2018 WITH AMENDMENTS)

OCCUPANCY TYPE: B, FI, S1
 CONSTRUCTION TYPE: IIB
 FULLY SPRINKLERED:
 NUMBER OF STORIES: 1

BUILDING AREA: B: 6,937 SF
 FI: 22,598 SF
 S1: 8,365 SF
 TOTAL: 37,900 SF

TABULAR ALLOWABLE BUILDING AREA B: 92000 SF
 FI: 62000 SF
 S1: 70000 SF
 SINCE THE ALLOWABLE TABULAR FIRE AREAS EXCEED THE TOTAL BUILDING AREA, NO SEPARATIONS REQUIRED.

OCCUPANCY LOADS: B: 6,937/150=46 PEOPLE
 FI: 22,598/200=113 PEOPLE
 S1: 8,365/300=28 PEOPLE

REQUIRED EXIT WIDTH: (46+113+28) X 0.2 = 37.4"
 TOTAL EXIT WIDTH PROVIDED = 5 X 34" = 170"

SANITARY FACILITIES

	OCCUPANT LOAD	REQUIRED FACILITIES			
	MALE	FEMALE	MALE TOILETS	FEMALE TOILETS	MALE LAV
B OCCUPANCY	23	23	23/25=0.92	23/25=0.92	23/40=0.575
FI OCCUPANCY	57	57	57/100=0.57	57/100=0.57	57/100=0.57
S1 OCCUPANCY	14	14	14/100=0.14	14/100=0.14	14/100=0.14
TOTAL REQUIRED FACILITIES:			2	2	2
TOTAL PROVIDED SEPARATE FACILITIES:			3	3	2
UNISEX FACILITIES:			4	4	4
TOTAL PROVIDED:			10	10	10

10 TOILETS, 10 LAV, 1 SERVICE SINK, WATER AVAILABLE OUTSIDE OF BREAK ROOM.

NOTICE

This document, the property of, prepared and issued by the architect, is submitted for the specific project namely 1352 PROPERTY LLC, and the recipient by accepting this document assumes custody and agrees that this document will not be copied or reproduced in part or in whole, and any special features peculiar to this design shall not be incorporated in any other project, unless prior agreement has been obtained in writing. These documents will be returned immediately upon completion of the project or upon the request of the architect.

This document is the exclusive property of the architect, no rights to ownership are transferable, or shall be lost by the filing of this document with any and all public authorities for the purpose of compliance with Codes and or Ordinances, i.e. Building Permit, etc.

**1352
PROPERTY LLC**

COMMERCE PARKWAY
LANCASTER, NY

ISSUE:
2022-08-09: BID/ PERMIT SET

SA PROJECT TEAM: PRINCIPAL P. Silvestri
 PROJ. ARCH. _____ DRAFTER _____
 JOB CAPT. _____ INTERIORS _____

SEAL:

TITLE:
**CODE
COMPLIANCE
PLAN**

**SILVESTRI
ARCHITECTS · PC**

1321 MILLERSPORT HWY PH. 716.691.0900
AMHERST, NY 14221 FAX 716.691.4773

SA JOB #: 21133.01
DATE: 8-9-2022

DRAWING #: **A-004**

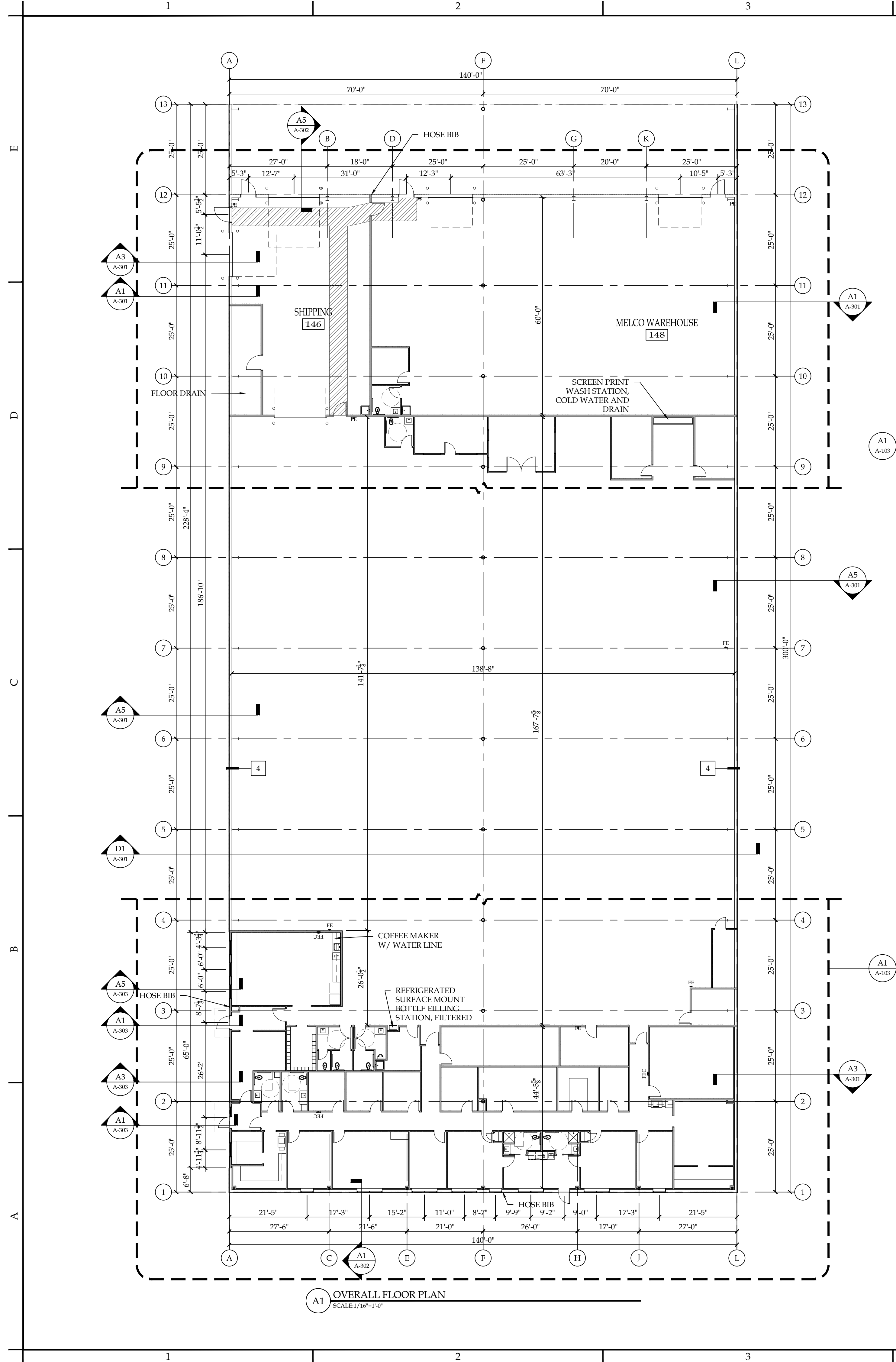

NOTICE
 This document, the property of, prepared and issued by the architect, is submitted for the specific project namely 1352 PROPERTY LLC and the recipient by accepting this document assumes custody and agrees that this document will not be copied or reproduced in part or in whole, and any special features peculiar to this design shall not be incorporated in any other project, unless prior agreement has been obtained in writing. These documents will be returned immediately upon completion of the project or upon the request of the architect.
 This document is the exclusive property of the architect, no rights to ownership are transferable, or shall be lost by the filing of this document with any and all public authorities for the purpose of compliance with Codes and or Ordinances, i.e. Building Permit, etc.

**1352
 PROPERTY LLC**
 COMMERCE PARKWAY
 LANCASTER, NY

ISSUE:
 2022-08-09: BID/ PERMIT SET

SA PROJECT TEAM: PRINCIPAL P. Silvestri
 PROJ. ARCH. _____ DRAFTER _____
 JOB CAPT. _____ INTERIORS _____

SEAL:

TITLE:
**OVERALL
 FLOOR
 PLAN**

**SILVESTRI
 ARCHITECTS · PC**
 1321 MILLERSPORT HWY PH. 716.691.0900
 AMHERST, NY 14221 FAX 716.691.4773

SA JOB #: 21133.01 DATE: 8-9-2022

DRAWING #: **A-101**

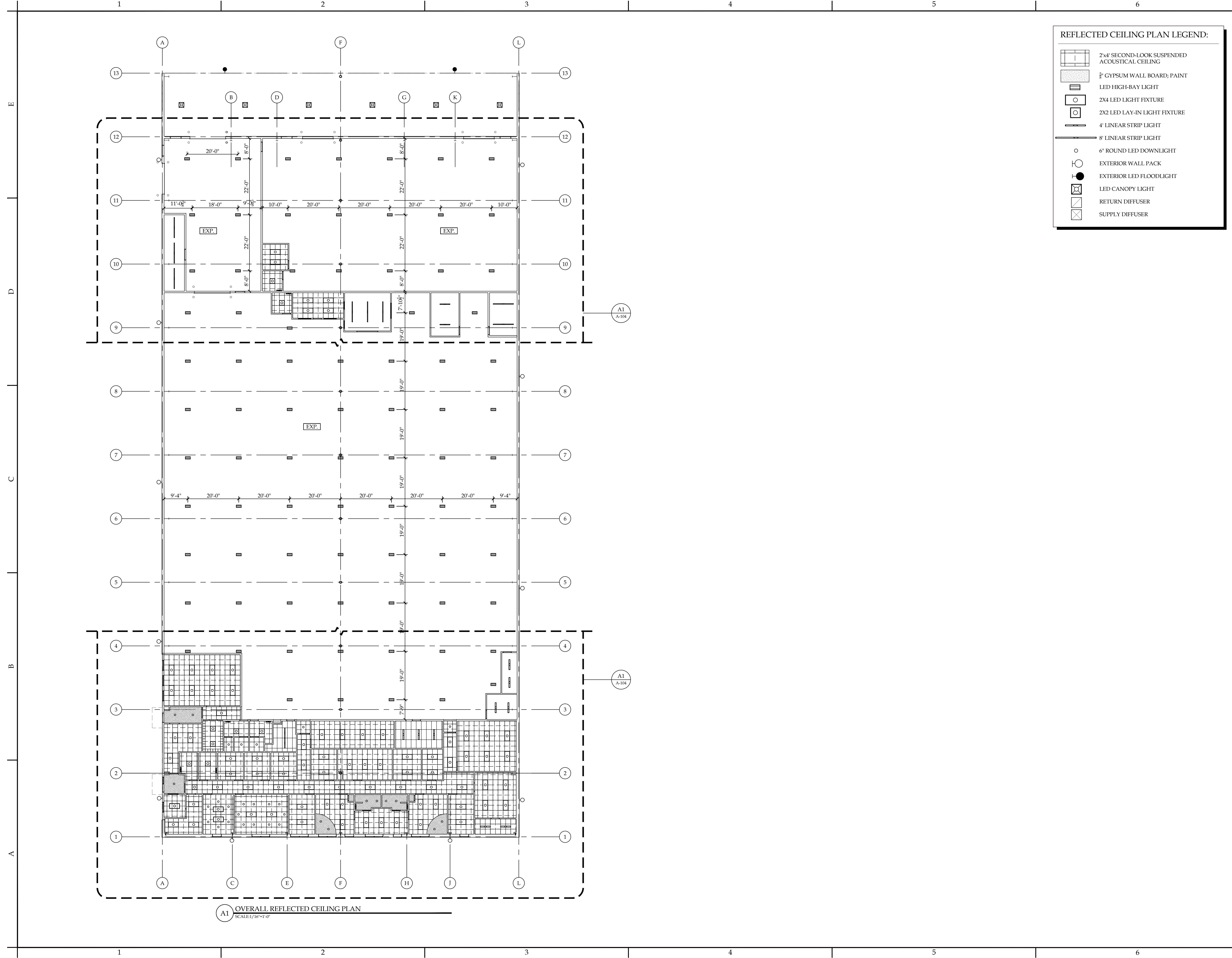

REFLECTED CEILING PLAN LEGEND:

	2x4 SECOND-LOOK SUSPENDED ACOUSTICAL CEILING
	5/8 GYPSUM WALL BOARD; PAINT
	LED HIGH-BAY LIGHT
	2x4 LED LIGHT FIXTURE
	2x2 LED LAY-IN LIGHT FIXTURE
	4' LINEAR STRIP LIGHT
	8' LINEAR STRIP LIGHT
	6" ROUND LED DOWNLIGHT
	EXTERIOR WALL PACK
	EXTERIOR LED FLOODLIGHT
	LED CANOPY LIGHT
	RETURN DIFFUSER
	SUPPLY DIFFUSER

NOTICE
 This document, the property of, prepared and issued by the architect, is submitted for the specific project namely 1352 PROPERTY LLC, and the recipient by accepting this document assumes custody and agrees that this document will not be copied or reproduced in part or in whole, and any special features peculiar to this design shall not be incorporated in any other project, unless prior agreement has been obtained in writing. These documents will be returned immediately upon completion of the project or upon the request of the architect.
 This document is the exclusive property of the architect, no rights to ownership are transferable, or shall be lost by the filing of this document with any and all public authorities for the purpose of compliance with Codes and or Ordinances, i.e. Building Permit, etc.

**1352
 PROPERTY LLC**
 COMMERCE PARKWAY
 LANCASTER, NY

ISSUE:
 2022-08-09: BID/ PERMIT SET

SA PROJECT TEAM: PRINCIPAL P. Silvestri
 PROJ. ARCH. _____ DRAFTER _____
 JOB CAPT. _____ INTERIORS _____

SEAL:

TITLE:
**OVERALL
 REFLECTED
 CEILING PLAN**



SA JOB #: 21133.01 DATE: 8-9-2022

DRAWING #: **A-102**

A1 OVERALL REFLECTED CEILING PLAN
 SCALE: 1/16" = 1'-0"

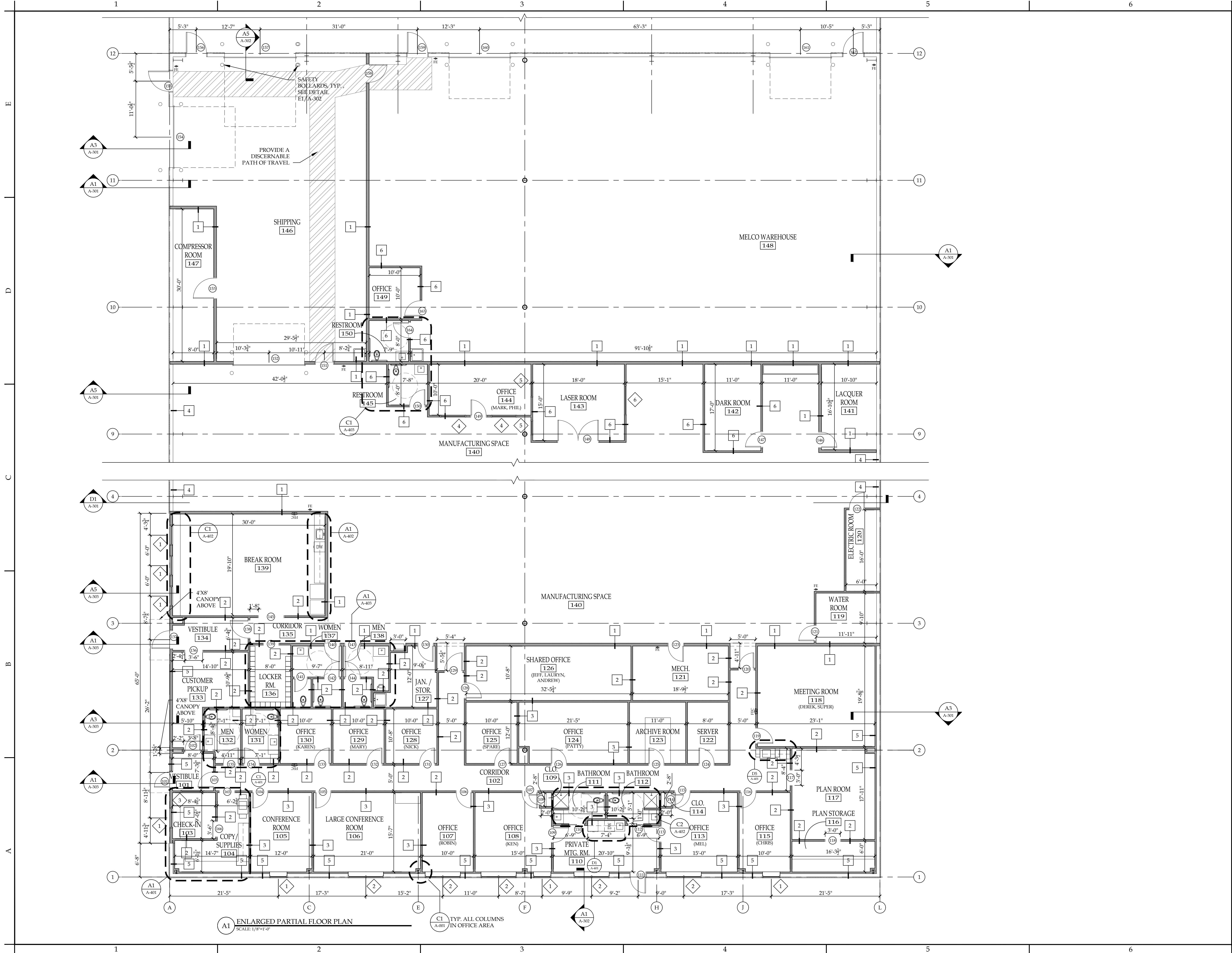

A1 ENLARGED PARTIAL FLOOR PLAN
SCALE: 1/8"=1'-0"

NOTICE
This document, the property of, prepared and issued by the architect, is submitted for the specific project namely 1352 PROPERTY LLC and the recipient by accepting this document assumes custody and agrees that this document will not be copied or reproduced in part or in whole, and any special features peculiar to this design shall not be incorporated in any other project, unless prior agreement has been obtained in writing. These documents will be returned immediately upon completion of the project or upon the request of the architect.
This document is the exclusive property of the architect, no rights to ownership are transferable, or shall be lost by the filing of this document with any and all public authorities for the purpose of compliance with Codes and or Ordinances, i.e. Building Permit, etc.

**1352
PROPERTY LLC**
COMMERCE PARKWAY
LANCASTER, NY

ISSUE:
2022-08-09: BID/ PERMIT SET

SA PROJECT TEAM: PRINCIPAL P. Silvestri
PROJ. ARCH. _____ DRAFTER _____
JOB CAPT. _____ INTERIORS _____

SEAL:

TITLE:
**ENLARGED
PARTIAL FLOOR
PLAN**



**SILVESTRI
ARCHITECTS · PC**

1321 MILLERSPORT HWY PH. 716.691.0900
AMHERST, NY 14221 FAX 716.691.4773

SA JOB #: 21133.01 DATE: 8-9-2022

DRAWING #: **A-103**



A1 ENLARGED PARTIAL REFLECTED CEILING PLAN
SCALE: 1/8"=1'-0"

REFLECTED CEILING PLAN LEGEND:

	2x4 SECOND-LOOK SUSPENDED ACOUSTICAL CEILING
	1/2" GYPSUM WALL BOARD; PAINT
	LED HIGH-BAY LIGHT
	2x4 LED LIGHT FIXTURE
	2x2 LED LAY-IN LIGHT FIXTURE
	4" LINEAR STRIP LIGHT
	8" LINEAR STRIP LIGHT
	6" ROUND LED DOWNLIGHT
	EXTERIOR WALL PACK
	EXTERIOR LED FLOODLIGHT
	LED CANOPY LIGHT
	RETURN DIFFUSER
	SUPPLY DIFFUSER

- REFLECTED CEILING GENERAL NOTES:**
- CONTRACTOR TO COORDINATE ALL CEILING FIXTURES, DIFFUSERS, LIGHTING, ETC... WITH MECHANICAL & ELECTRICAL DRAWINGS.
 - ALL GYP. BD. IN WET LOCATIONS TO BE MOISTURE RESISTANT.

- REFLECTED CEILING KEY NOTES:** #
- INSTALL ACOUSTIC BATT INSULATION OVER SUSPENDED CEILING, THIS ROOM. BATT TO BE SUPPORTED BY GRID @ 2'-0" O.C. MIN.

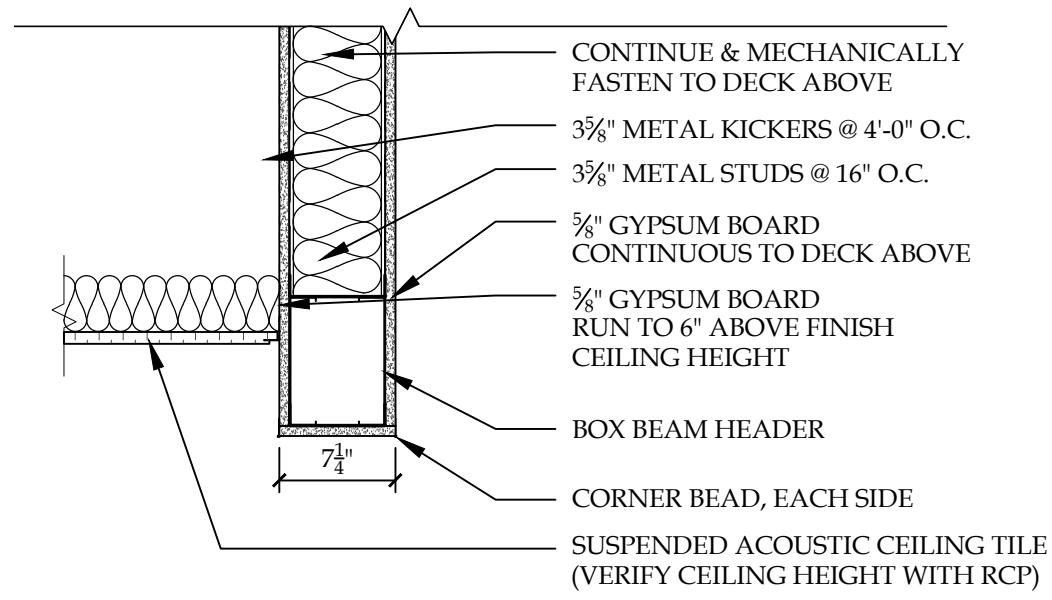
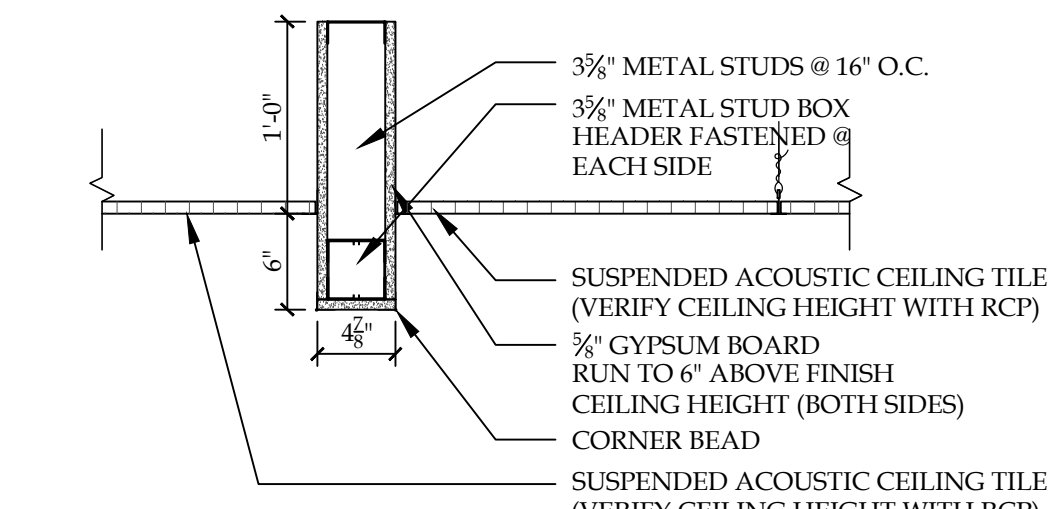
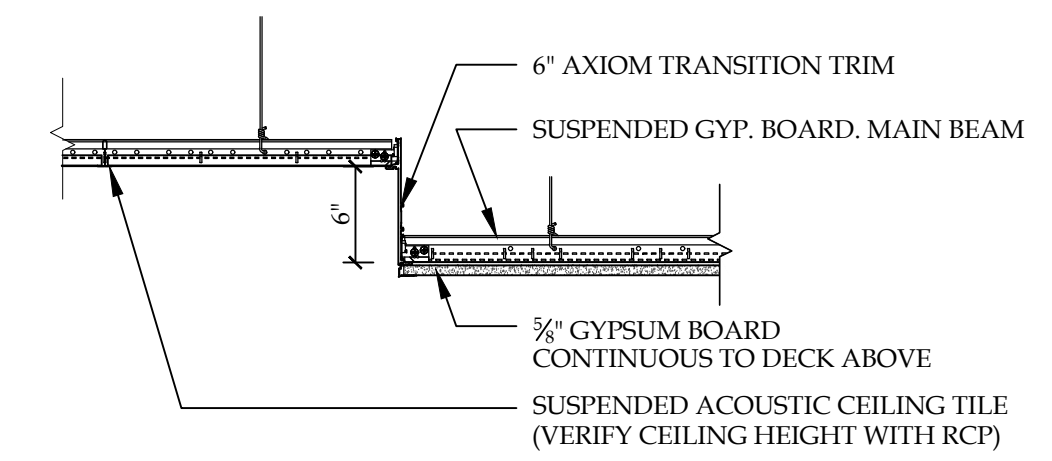

NOTICE
This document, the property of, prepared and issued by the architect, is submitted for the specific project named 1352 PROPERTY LLC and the recipient by accepting this document assumes custody and agrees that this document will not be copied or reproduced in part or in whole, and any special features peculiar to this design shall not be incorporated in any other project, unless prior agreement has been obtained in writing. These documents will be returned immediately upon completion of the project or upon the request of the architect.
This document is the exclusive property of the architect, no rights to ownership are transferable, or shall be lost by the filing of this document with any and all public authorities for the purpose of compliance with Codes and or Ordinances, i.e. Building Permit, etc.

1352 PROPERTY LLC
COMMERCE PARKWAY
LANCASTER, NY

ISSUE:
2022-08-09: BID/ PERMIT SET

SA PROJECT TEAM: PRINCIPAL P. Silvestri
PROJ. ARCH. _____ DRAFTER _____
JOB CAPT. _____ INTERIORS _____

SEAL:

TITLE:
ENLARGED PARTIAL REFLECTED CEILING PLAN

SILVESTRI ARCHITECTS · PC
1321 MILLERSPORT HWY PH. 716.691.0900
AMHERST, NY 14221 FAX 716.691.4773

SA JOB #: **21133.01** DATE: **8-9-2022**

DRAWING #: **A-104**

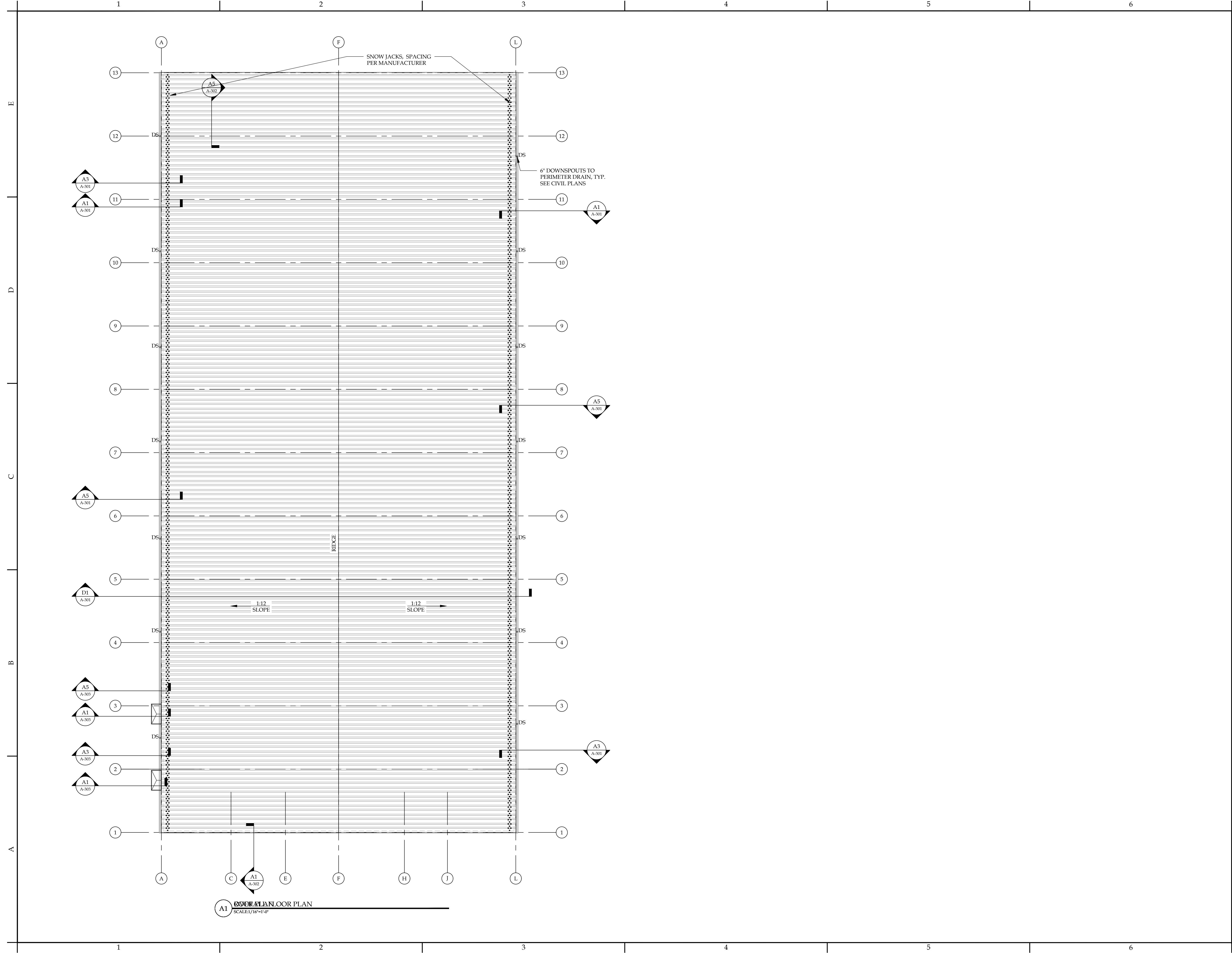

NOTICE
 This document, the property of, prepared and issued by the architect, is submitted for the specific project namely 1352 PROPERTY LLC and the recipient by accepting this document assumes custody and agrees that this document will not be copied or reproduced in part or in whole, and any special features peculiar to this design shall not be incorporated in any other project, unless prior agreement has been obtained in writing. These documents will be returned immediately upon completion of the project or upon the request of the architect.
 This document is the exclusive property of the architect, no rights to ownership are transferable, or shall be lost by the filing of this document with any and all public authorities for the purpose of compliance with Codes and or Ordinances, i.e. Building Permit, etc.

**1352
 PROPERTY LLC**
 COMMERCE PARKWAY
 LANCASTER, NY

ISSUE:
 2022-08-09: BID/ PERMIT SET

SA PROJECT TEAM: PRINCIPAL P. Silvestri
 PROJ. ARCH. _____ DRAFTER _____
 JOB CAPT. _____ INTERIORS _____

SEAL:

TITLE:
**ROOF
 PLAN**



SA JOB #: 21133.01 DATE: 8-9-2022

DRAWING #: **A-105**

ROOF PLAN FLOOR PLAN
 SCALE: 1/16"=1'-0"

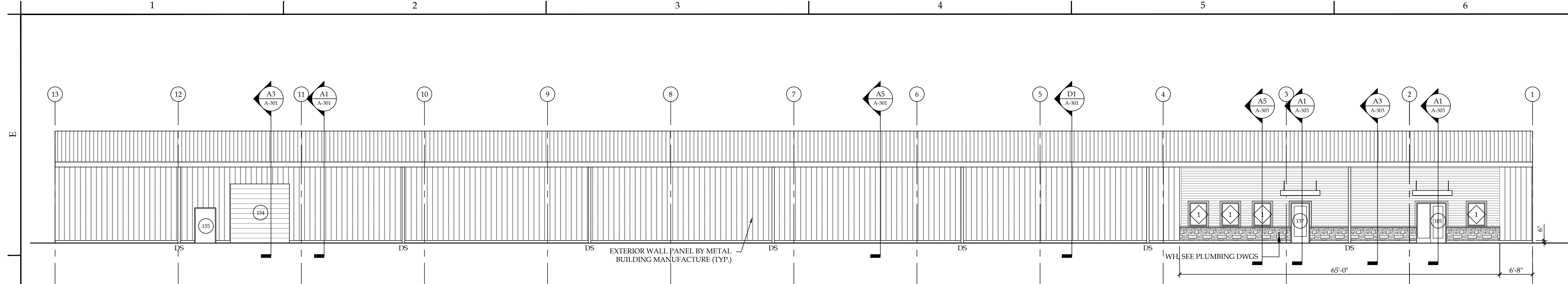

D1 WEST ELEVATION
SCALE: 3/32" = 1'-0"

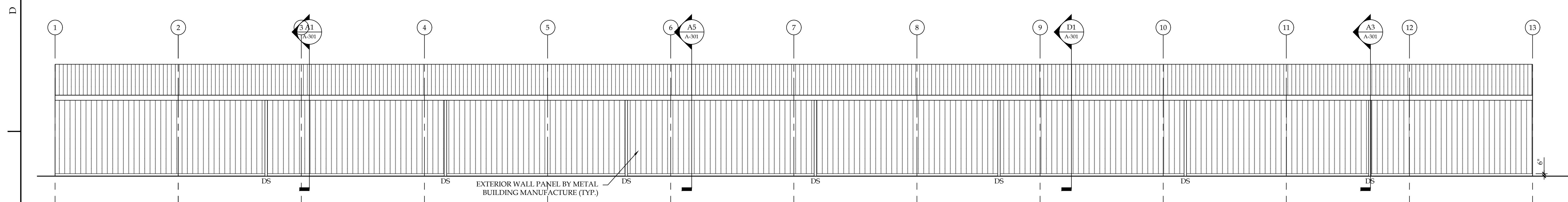

C1 EAST ELEVATION
SCALE: 3/32" = 1'-0"

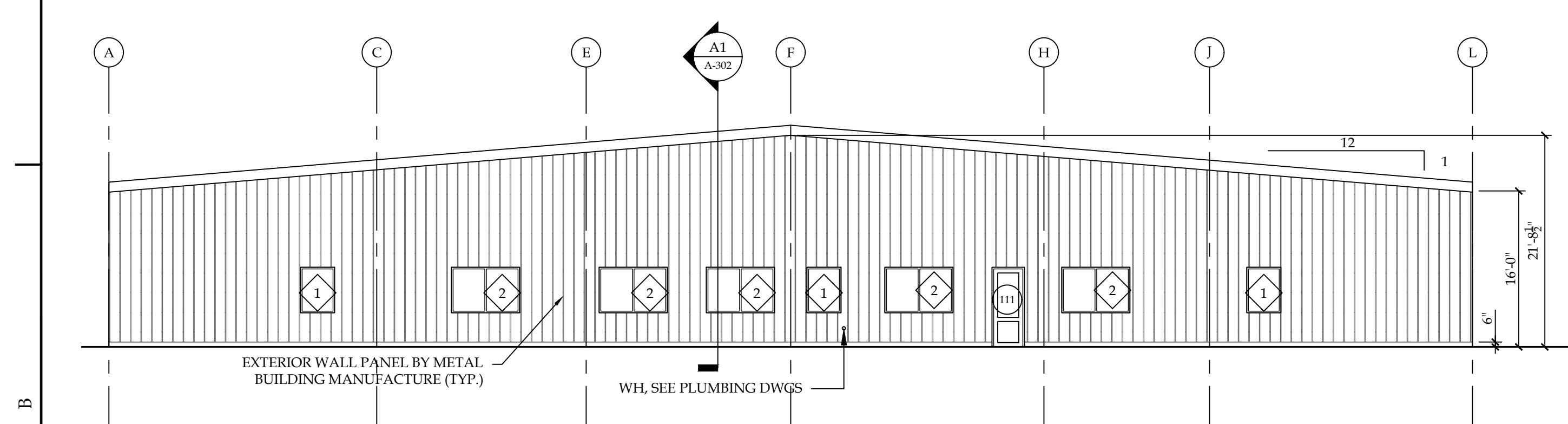

B1 SOUTH ELEVATION
SCALE: 3/32" = 1'-0"

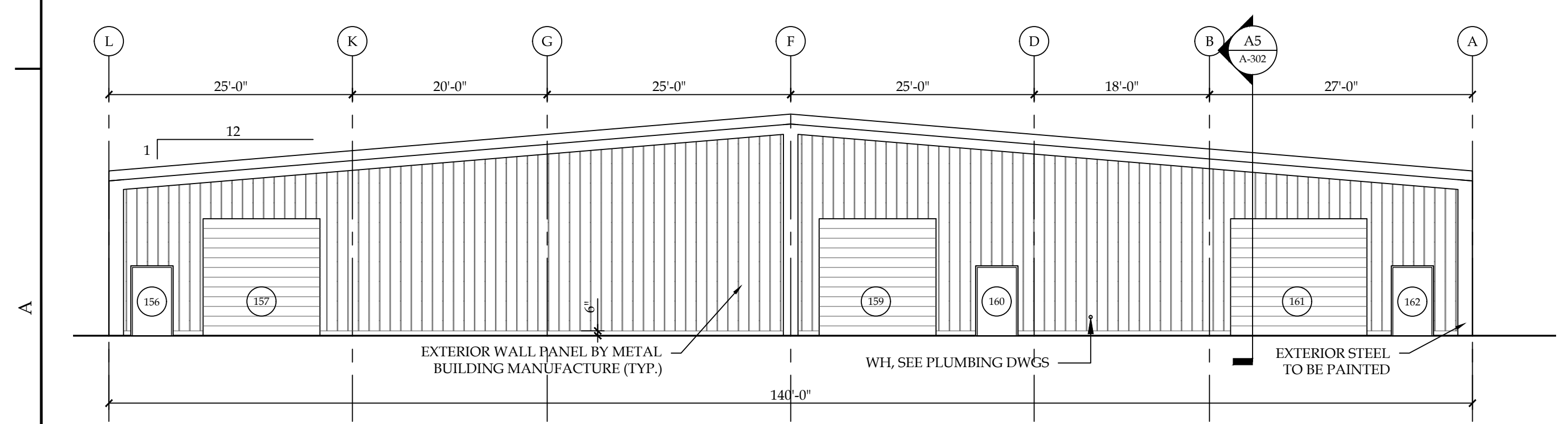

A1 NORTH ELEVATION
SCALE: 3/32" = 1'-0"

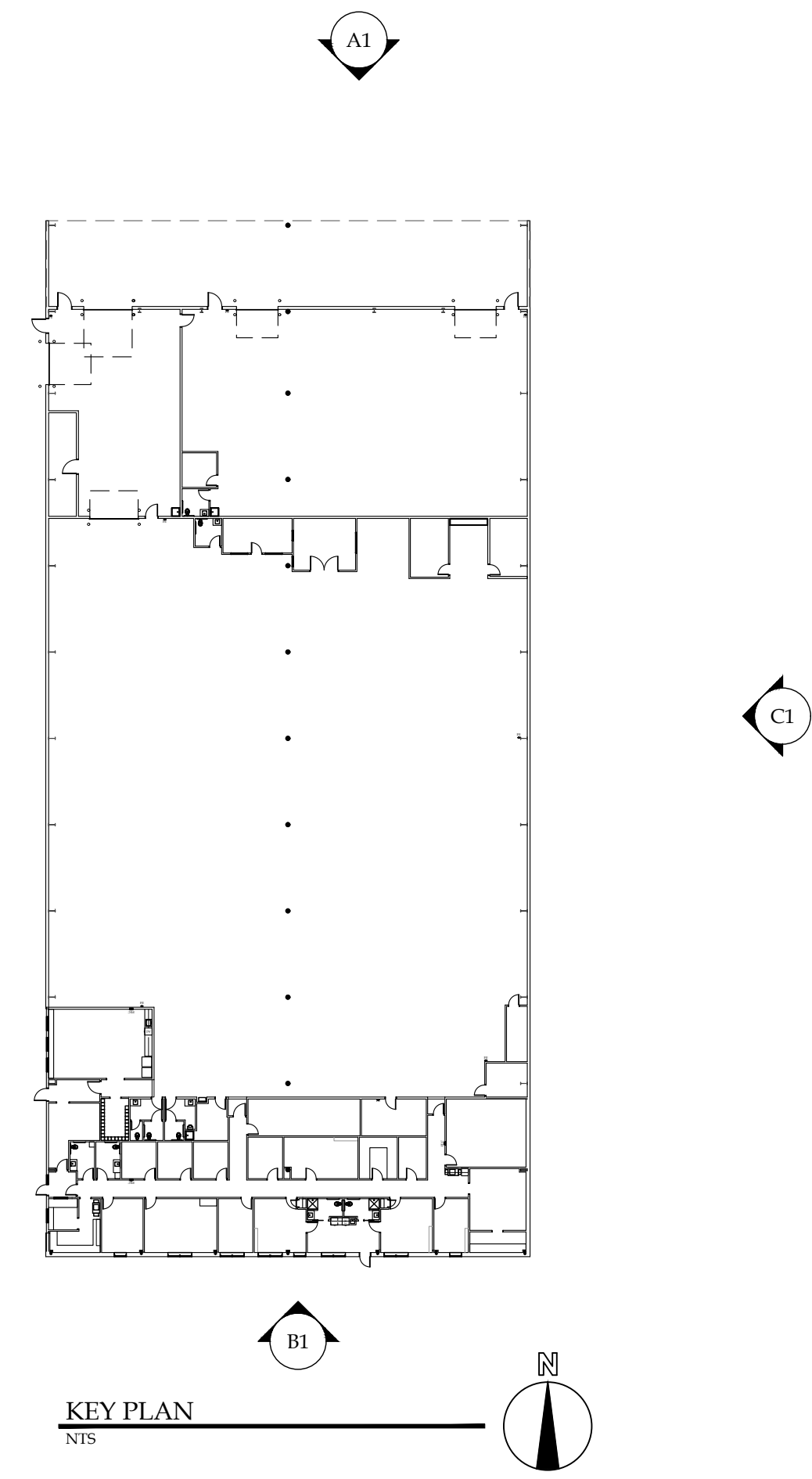

KEY PLAN
NIS

NOTICE
This document, the property of, prepared and issued by the architect, is submitted for the specific project namely 1352 PROPERTY LLC and the recipient by accepting this document assumes custody and agrees that this document will not be copied or reproduced in part or in whole, and any special features peculiar to this design shall not be incorporated in any other project, unless prior agreement has been obtained in writing. These documents will be returned immediately upon completion of the project or upon the request of the architect.
This document is the exclusive property of the architect, no rights to ownership are transferable, or shall be lost by the filing of this document with any and all public authorities for the purpose of compliance with Codes and or Ordinances, i.e. Building Permit, etc.

**1352
PROPERTY LLC**
COMMERCE PARKWAY
LANCASTER, NY

ISSUE:
2022-08-09: BID/ PERMIT SET

SA PROJECT TEAM: PRINCIPAL P. Silvestri
PROJ. ARCH. _____ DRAFTER _____
JOB CAPT. _____ INTERIORS _____

SEAL:

TITLE:
**EXTERIOR
ELEVATIONS**

**SILVESTRI
ARCHITECTS · PC**
1321 MILLERSPORT HWY PH. 716.691.0900
AMHERST, NY 14221 FAX 716.691.4773

SA JOB #: 21133.01 DATE: 8-9-2022

DRAWING #: **A-201**

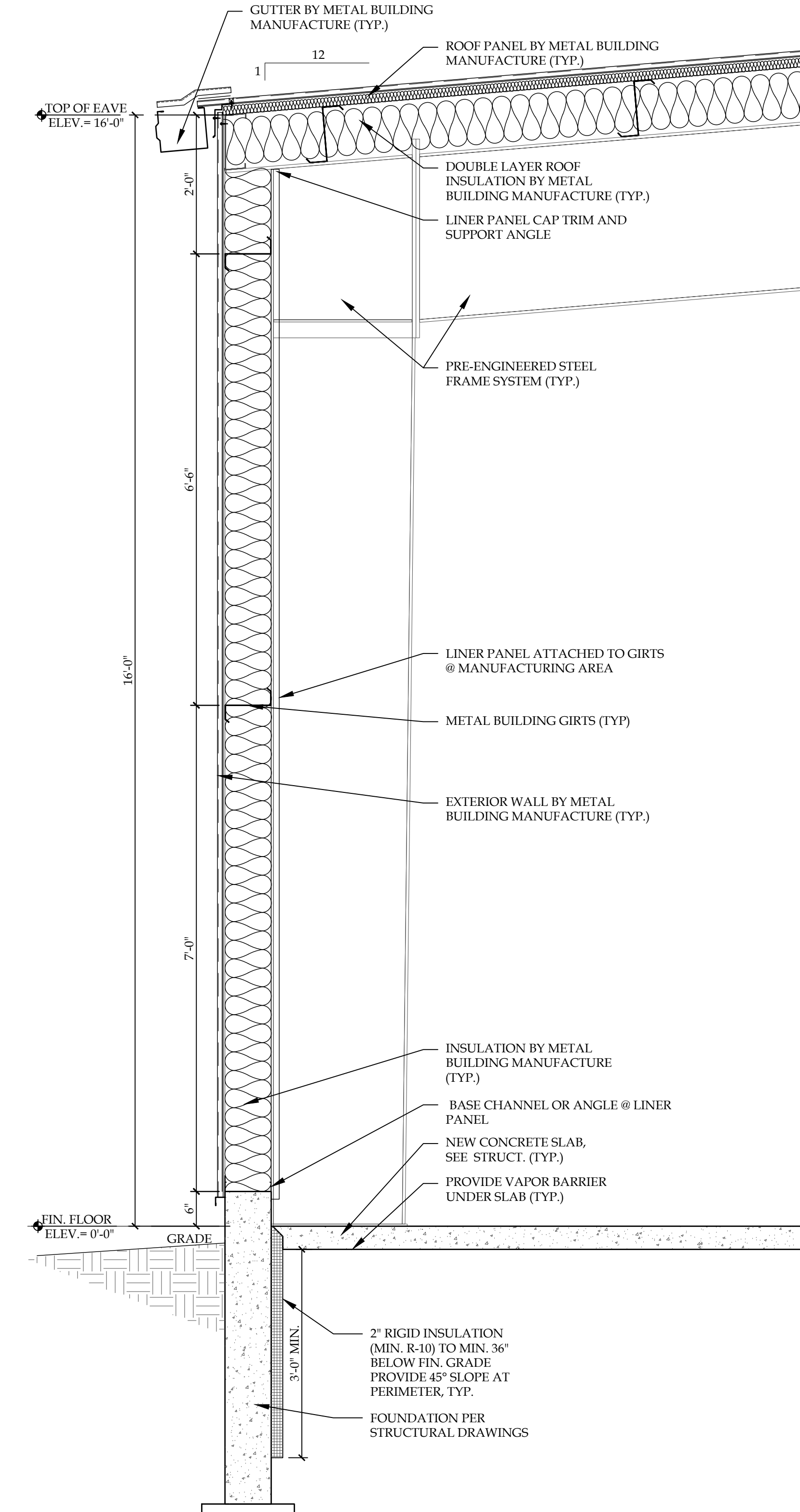
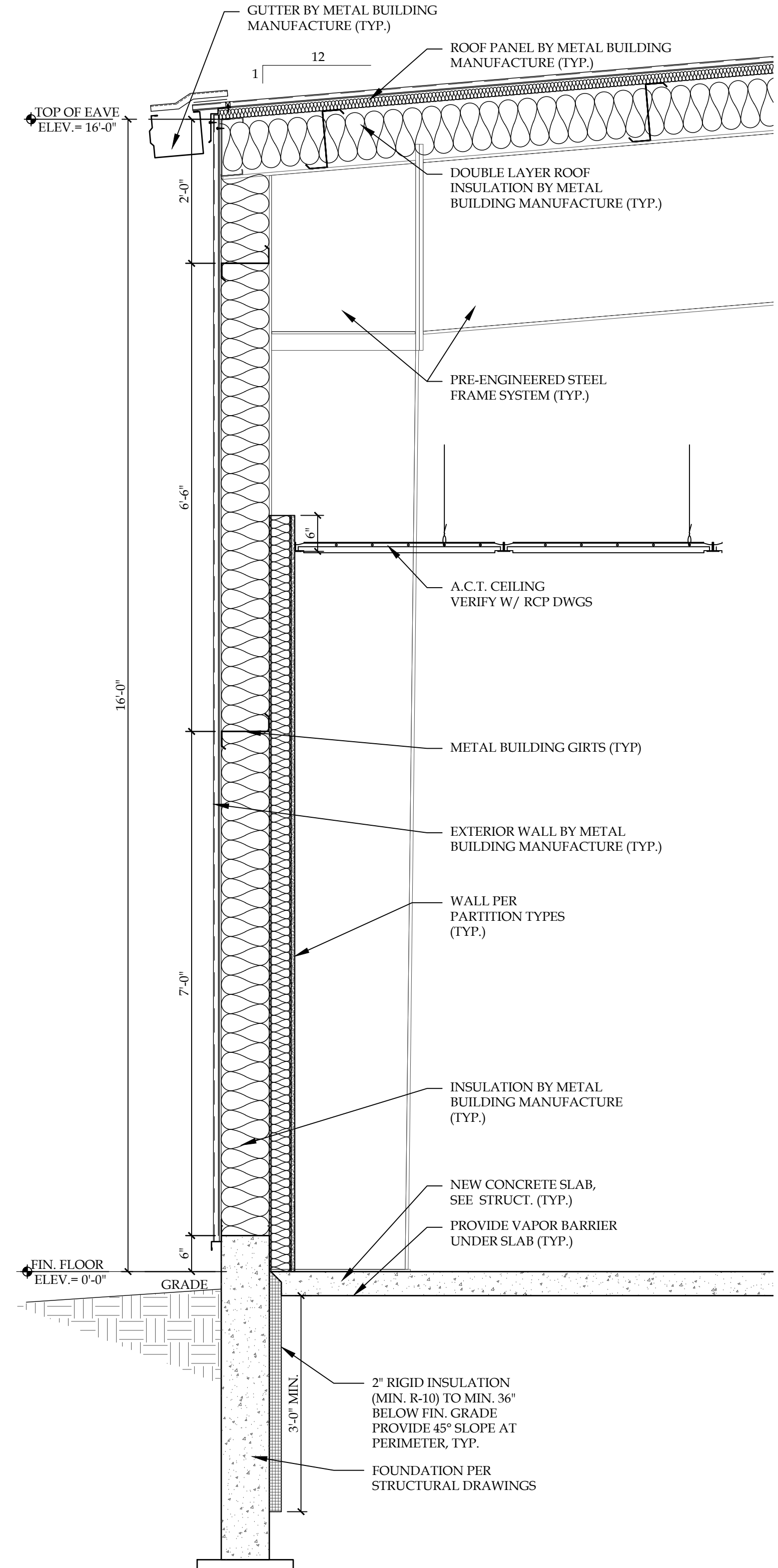
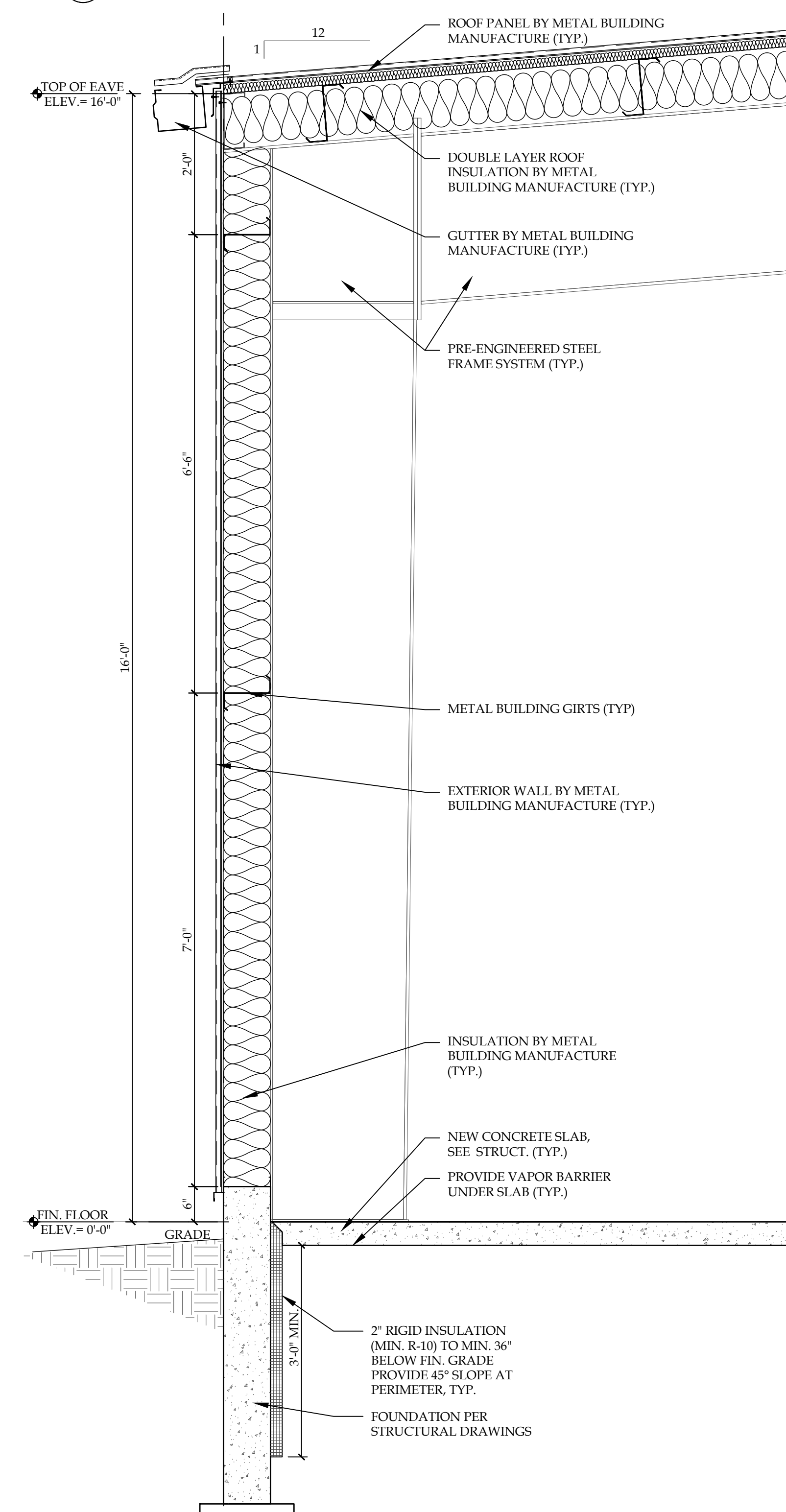
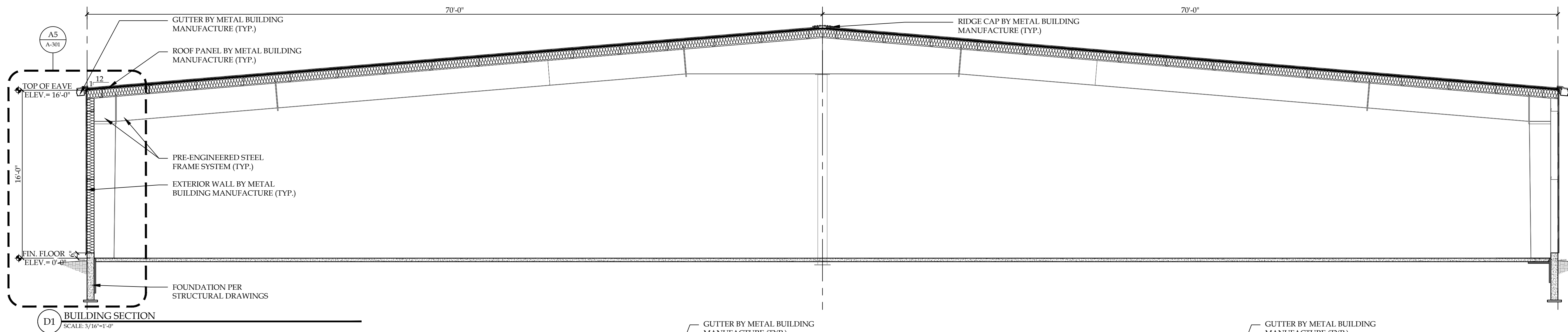

NOTICE
 This document, the property of, prepared and issued by the architect, is submitted for the specific project namely 1352 PROPERTY LLC and the recipient by accepting this document assumes custody and agrees that this document will not be copied or reproduced in part or in whole, and any special features peculiar to this design shall not be incorporated in any other project, unless prior agreement has been obtained in writing. These documents will be returned immediately upon completion of the project or upon the request of the architect.
 This document is the exclusive property of the architect, no rights to ownership are transferable, or shall be lost by the filing of this document with any and all public authorities for the purpose of compliance with Codes and or Ordinances, i.e. Building Permit, etc.

**1352
 PROPERTY LLC**
 COMMERCE PARKWAY
 LANCASTER, NY

ISSUE:
 2022-08-09: BID/ PERMIT SET

SA PROJECT TEAM: PRINCIPAL P. Silvestri
 PROJ. ARCH. _____ DRAFTER _____
 JOB CAPT. _____ INTERIORS _____

SEAL:

TITLE:
BUILDING SECTION AND WALL SECTIONS

SILVESTRI ARCHITECTS · PC
 1321 MILLERSPORT HWY PH. 716.691.0900
 AMHERST, NY 14221 FAX 716.691.4773

SA JOB #: 21133.01 DATE: 8-9-2022

DRAWING #: **A-301**

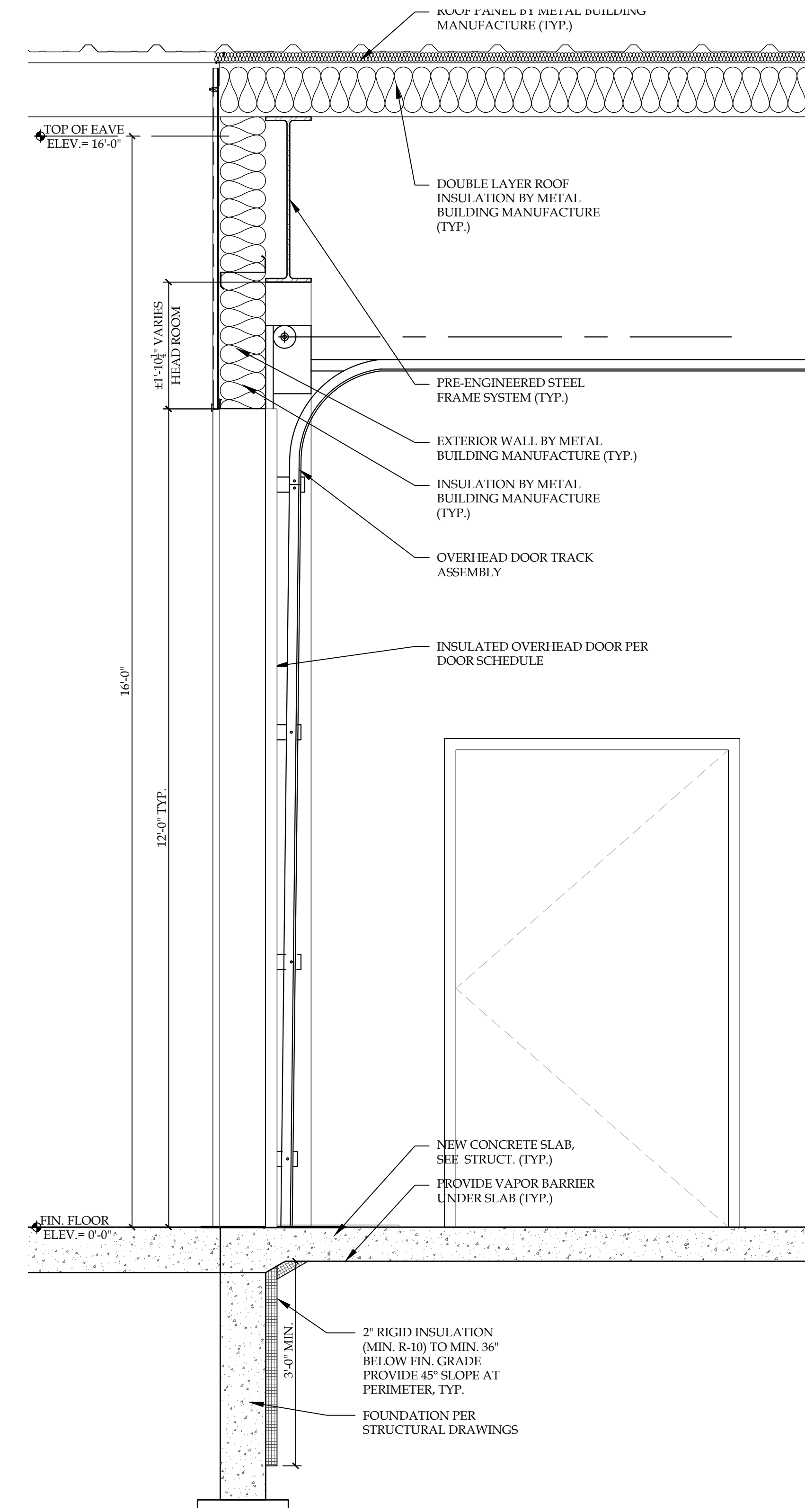
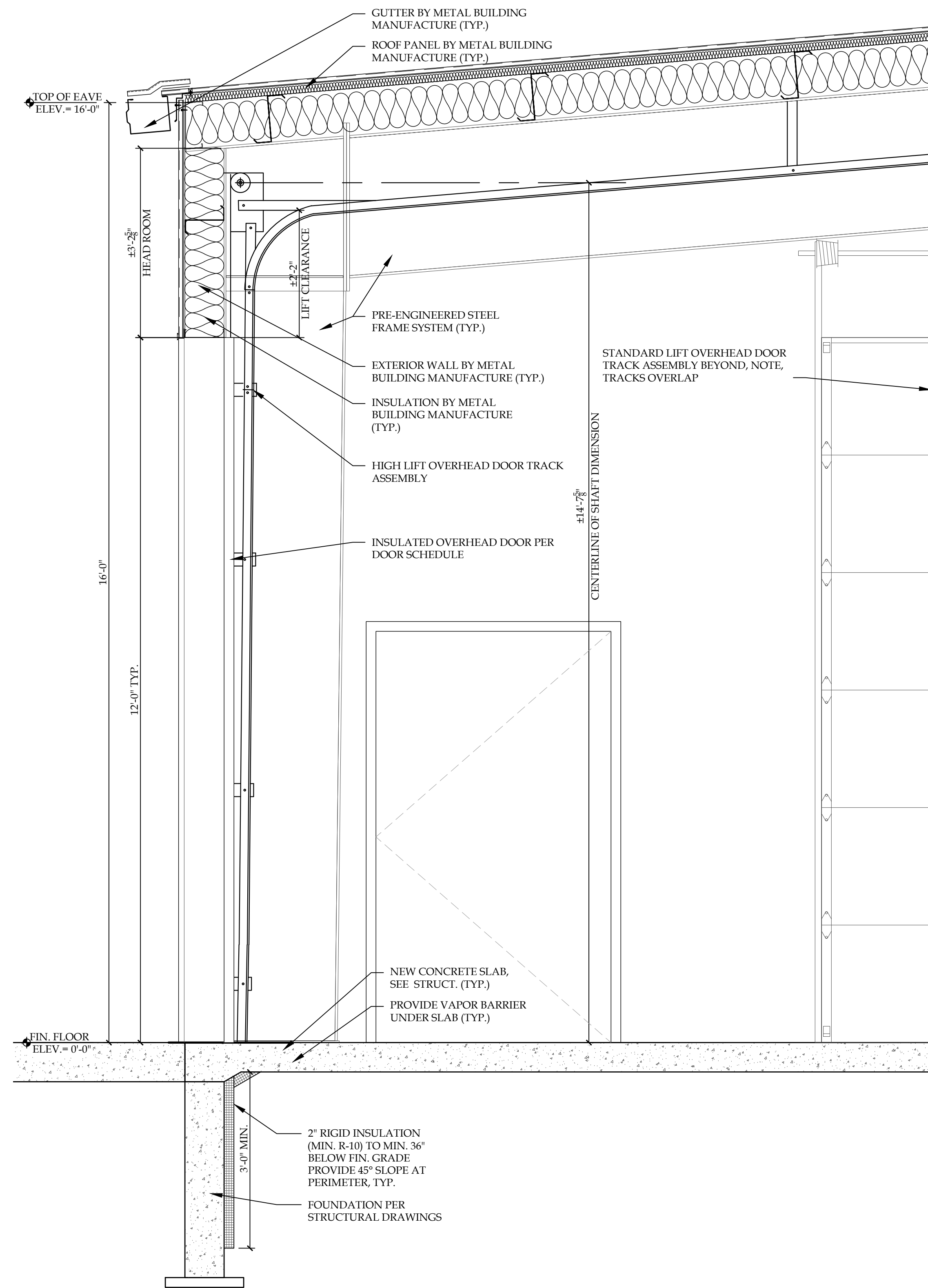
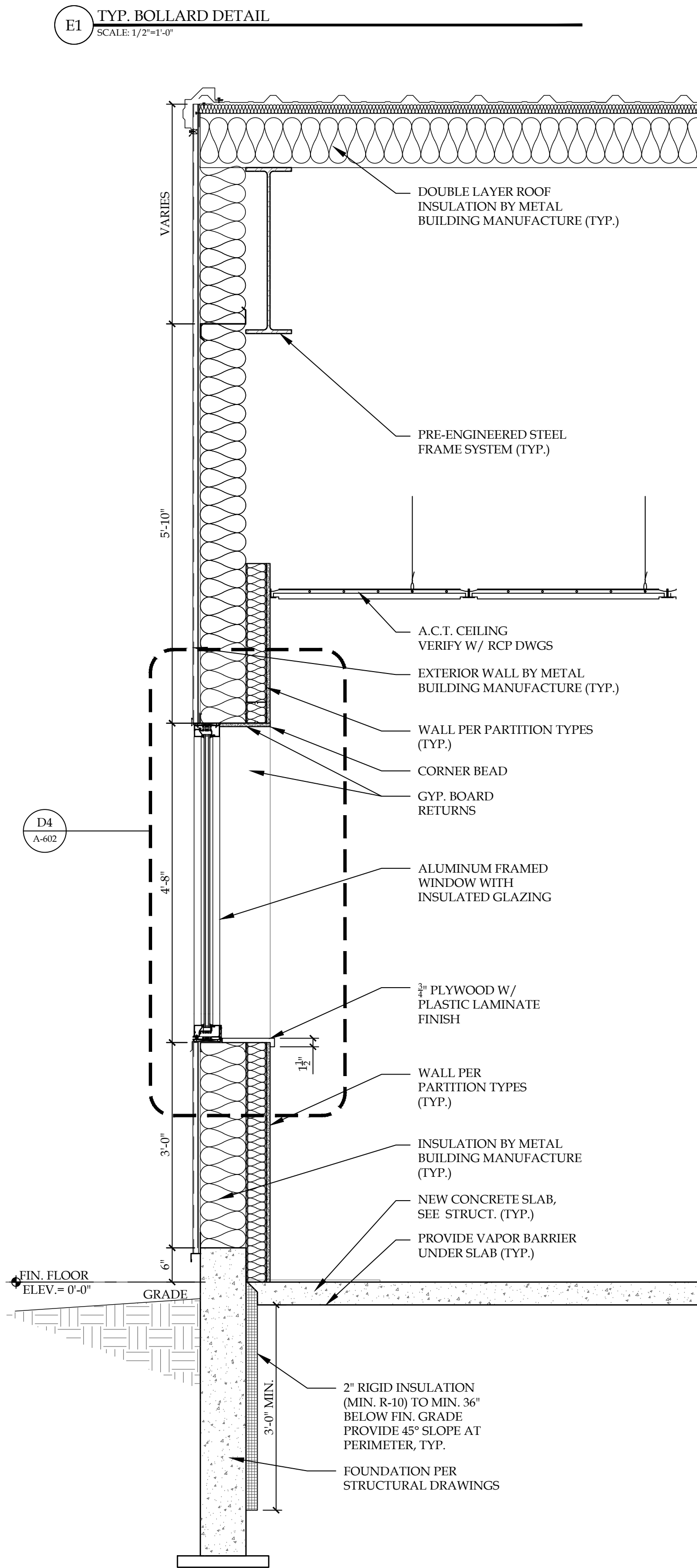
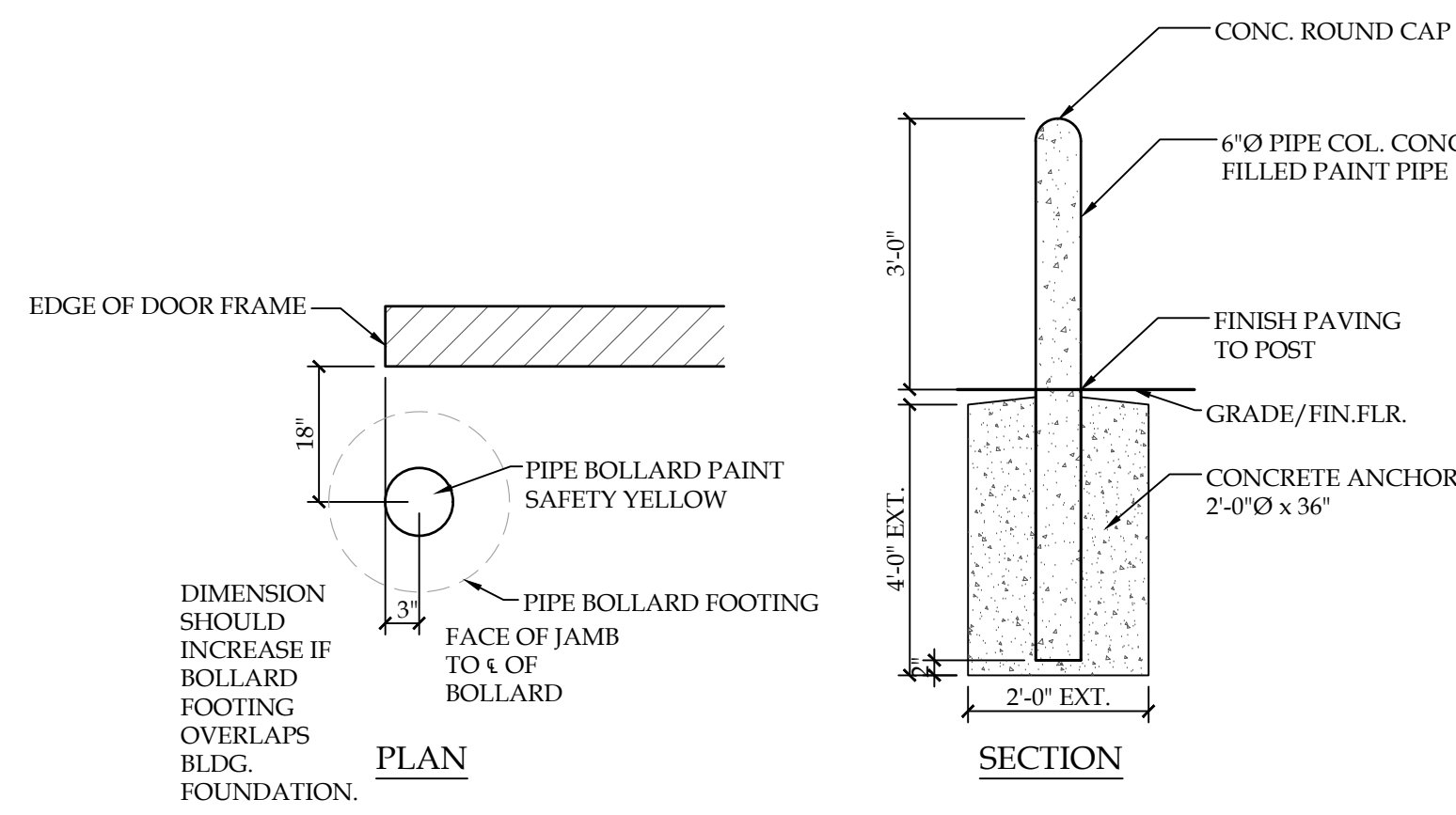

NOTICE
This document, the property of, prepared and issued by the architect, is submitted for the specific project namely 1352 PROPERTY LLC and the recipient by accepting this document assumes custody and agrees that this document will not be copied or reproduced in part or in whole, and any special features peculiar to this design shall not be incorporated in any other project, unless prior agreement has been obtained in writing. These documents will be returned immediately upon completion of the project or upon the request of the architect.
This document is the exclusive property of the architect, no rights to ownership are transferable, or shall be lost by the filing of this document with any and all public authorities for the purpose of compliance with Codes and or Ordinances, i.e. Building Permit, etc.

1352 PROPERTY LLC
COMMERCE PARKWAY
LANCASTER, NY

ISSUE:
2022-08-09: BID/ PERMIT SET

SA PROJECT TEAM: PRINCIPAL P. Silvestri
PROJ. ARCH. _____ DRAFTER _____
JOB CAPT. _____ INTERIORS _____

SEAL:

TITLE:
WALL SECTIONS

SILVESTRI ARCHITECTS · PC
1321 MILLERSPORT HWY PH. 716.691.0900
AMHERST, NY 14221 FAX 716.691.4773

SA JOB #: 21133.01
DATE: 8-9-2022

DRAWING #: **A-302**

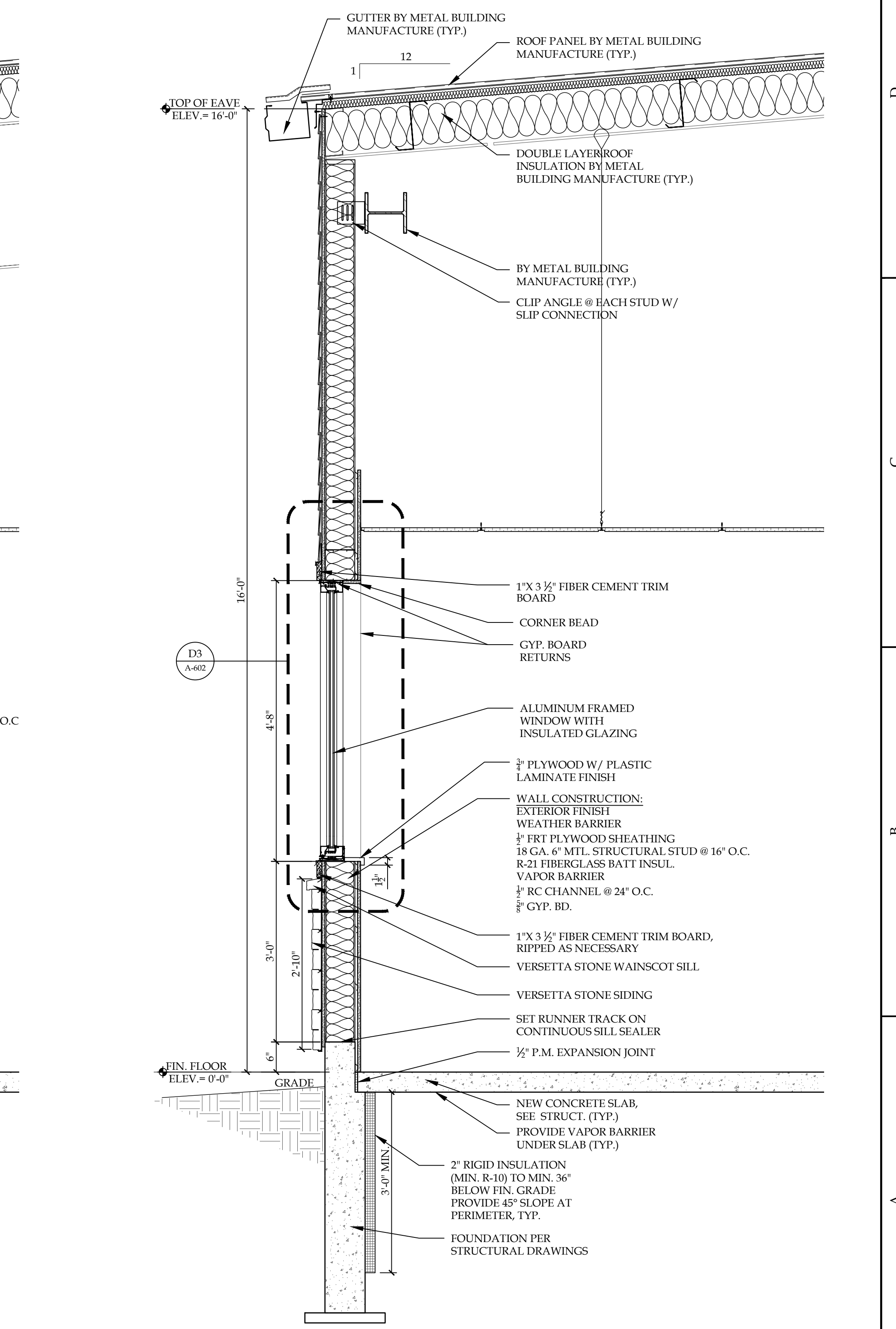
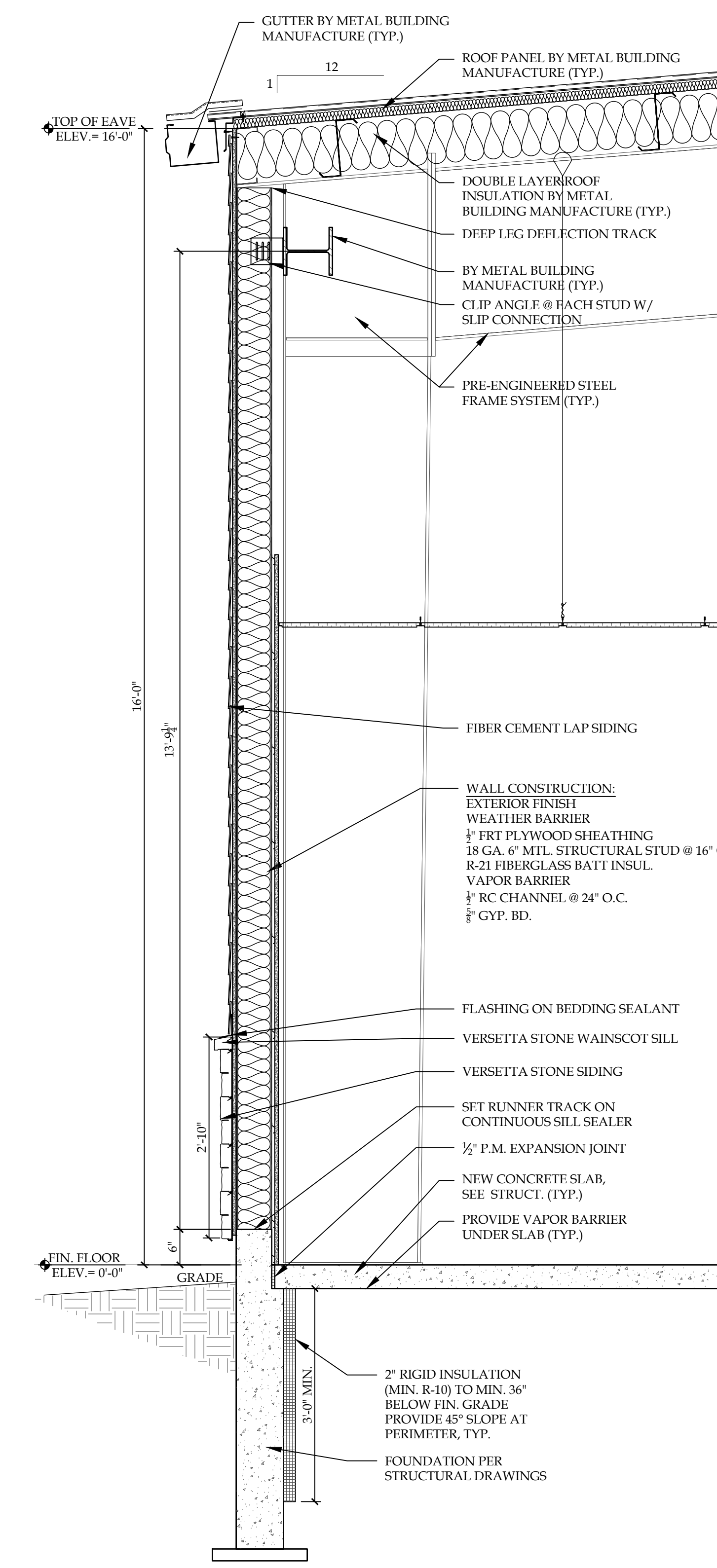
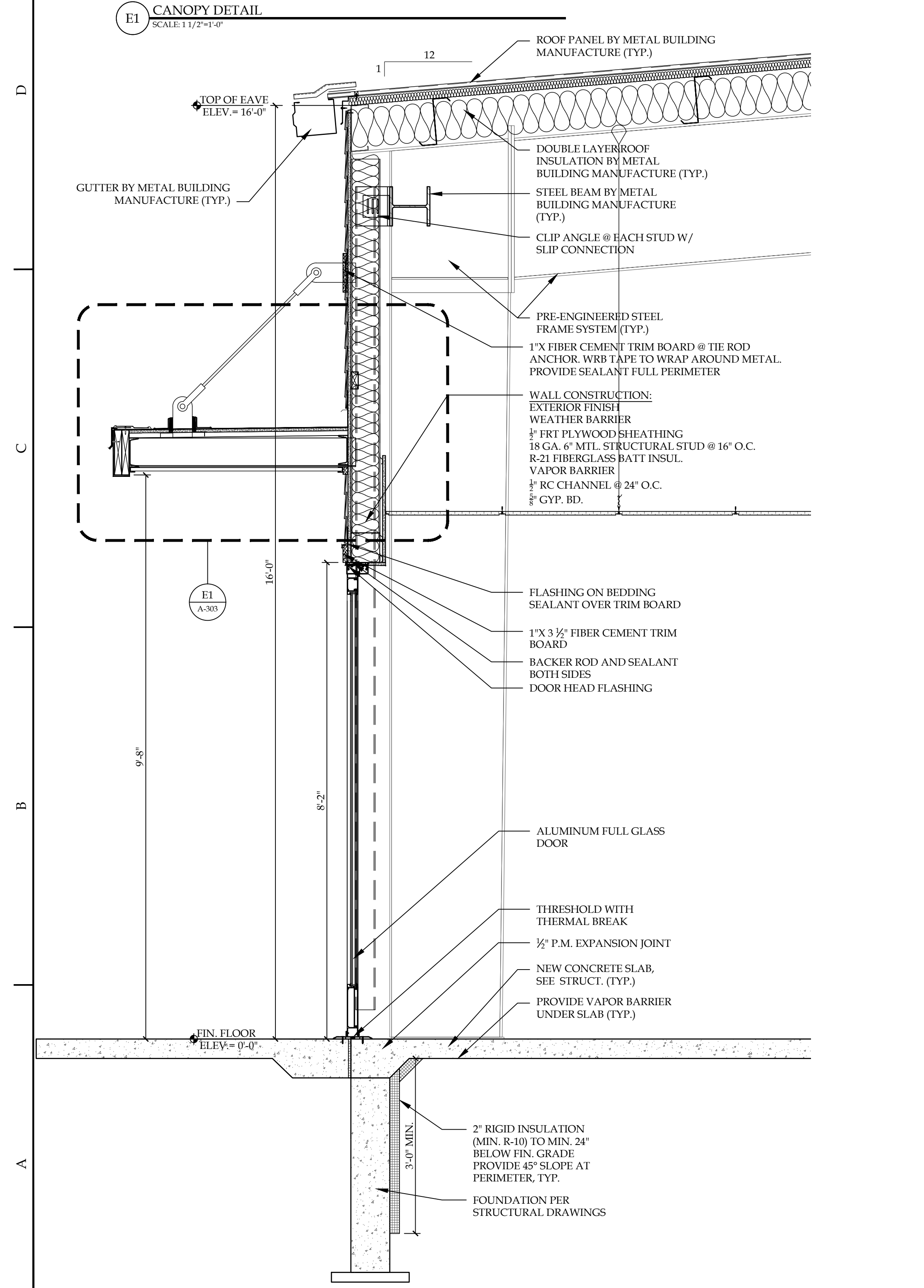
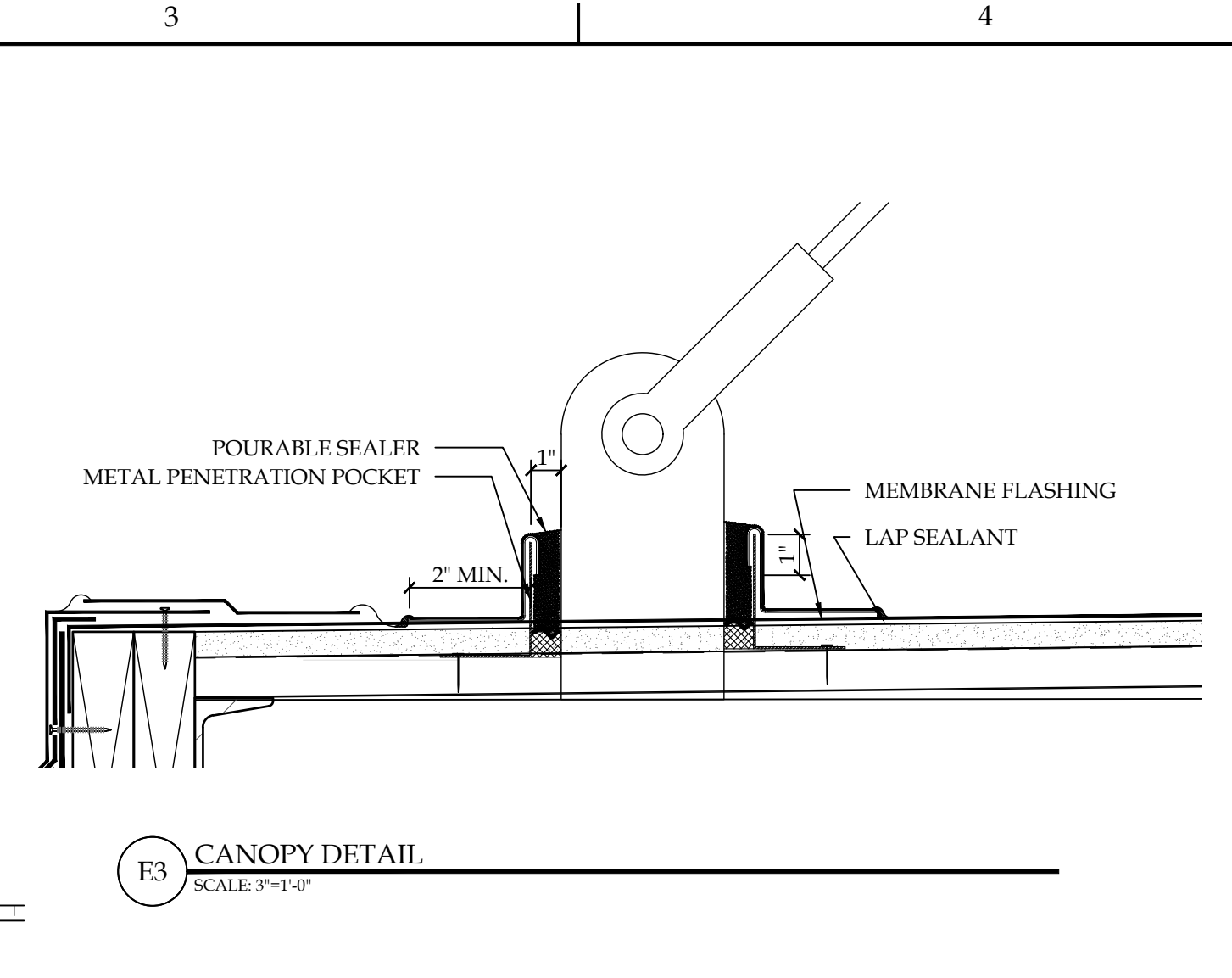
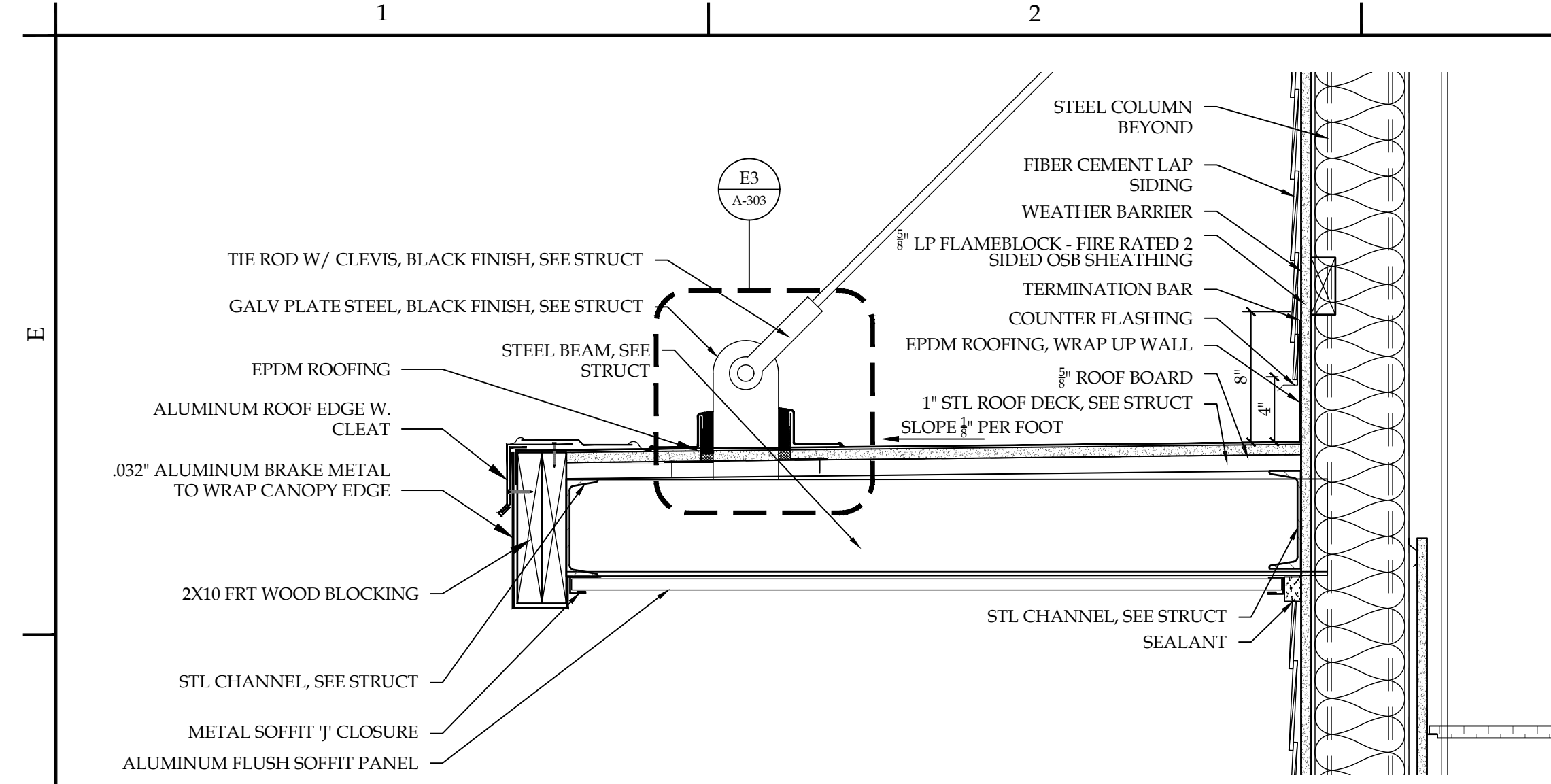

NOTICE
 This document, the property of, prepared and issued by the architect, is submitted for the specific project namely 1352 PROPERTY LLC and the recipient by accepting this document assumes custody and agrees that this document will not be copied or reproduced in part or in whole, and any special features peculiar to this design shall not be incorporated in any other project, unless prior agreement has been obtained in writing. These documents will be returned immediately upon completion of the project or upon the request of the architect.
 This document is the exclusive property of the architect, no rights to ownership are transferable, or shall be lost by the filing of this document with any and all public authorities for the purpose of compliance with Codes and or Ordinances, i.e. Building Permit, etc.

1352 PROPERTY LLC
 COMMERCE PARKWAY
 LANCASTER, NY

ISSUE:
 2022-08-09: BID/ PERMIT SET

SA PROJECT TEAM: PRINCIPAL P. Silvestri
 PROJ. ARCH. _____ DRAFTER _____
 JOB CAPT. _____ INTERIORS _____

SEAL:

TITLE:
WALL SECTIONS

SILVESTRI ARCHITECTS · PC
 1321 MILLERSPORT HWY PH. 716.691.0900
 AMHERST, NY 14221 FAX 716.691.4773

SA JOB #: 21133.01 DATE: 8-9-2022

DRAWING #: **A-303**

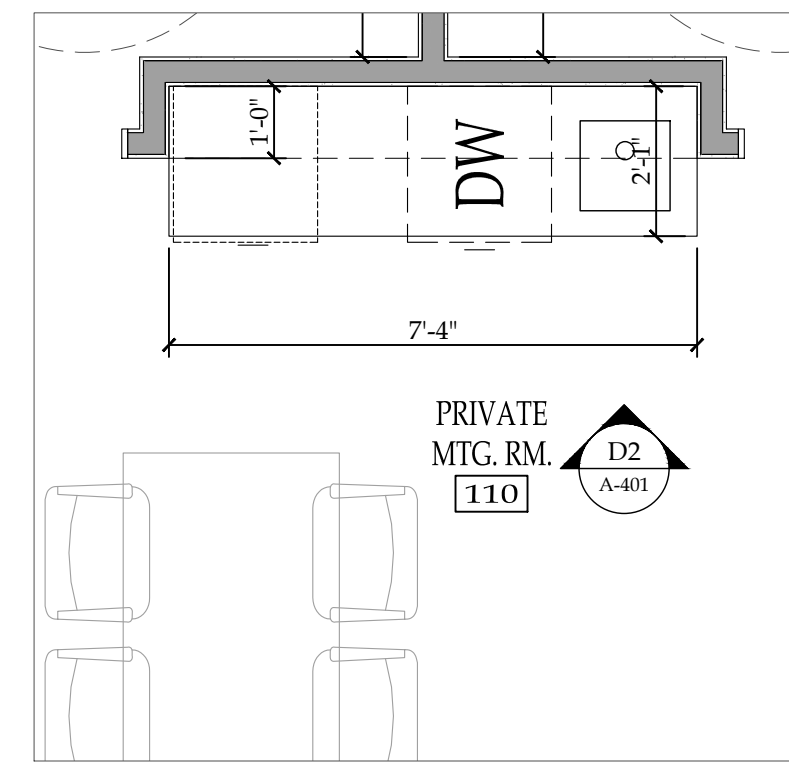

D1 ENLARGED PLAN - PRIVATE MTG. RM #110
SCALE: 3/8"=1'-0"

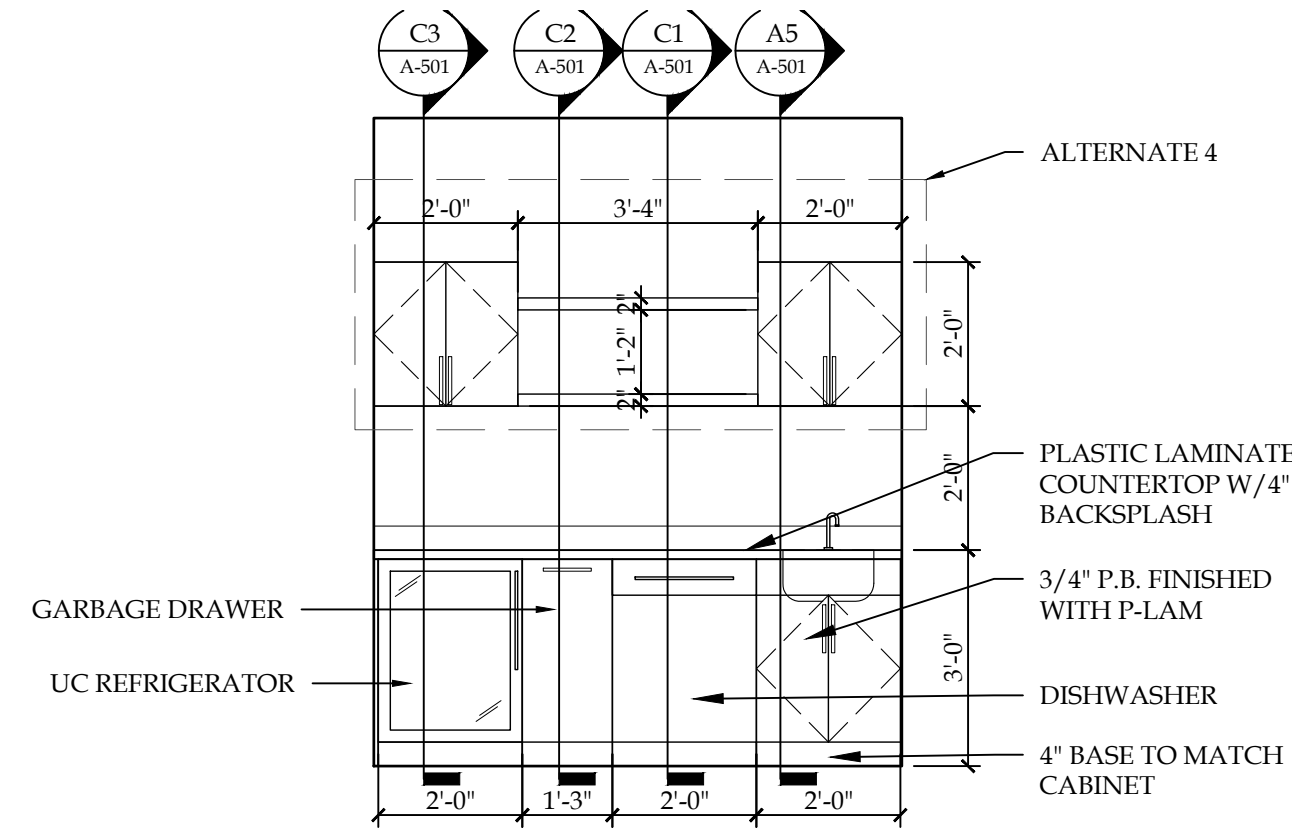

D2 ELEVATION - PRIVATE MTG. RM #110
SCALE: 3/8"=1'-0"

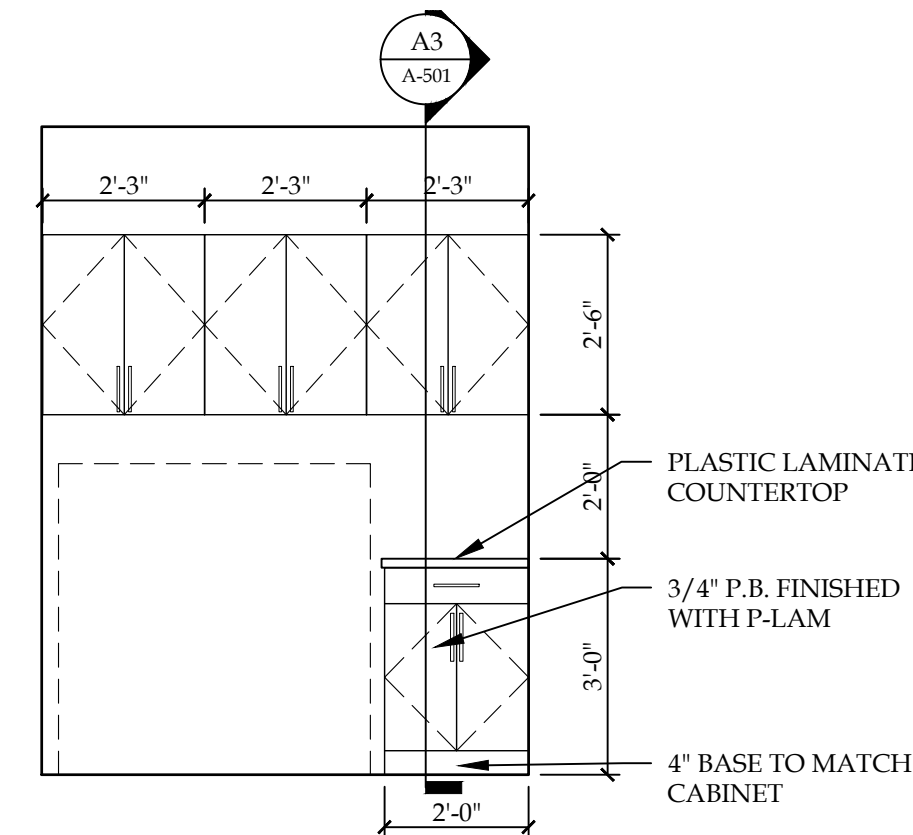

D4 ELEVATION - COPY MILLWORK
SCALE: 3/8"=1'-0"

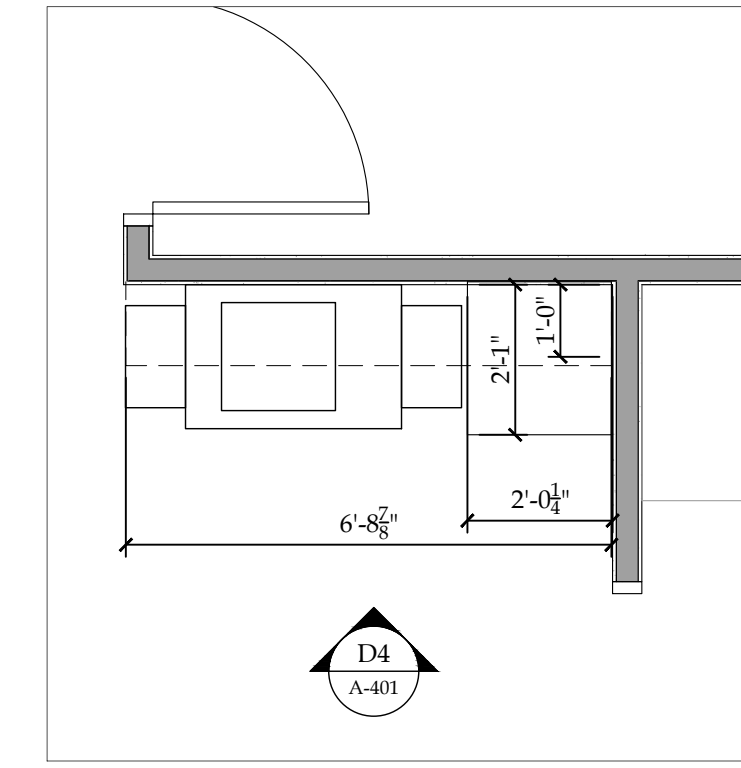

D5 ENLARGED PLAN - COPY MILLWORK
SCALE: 3/8"=1'-0"

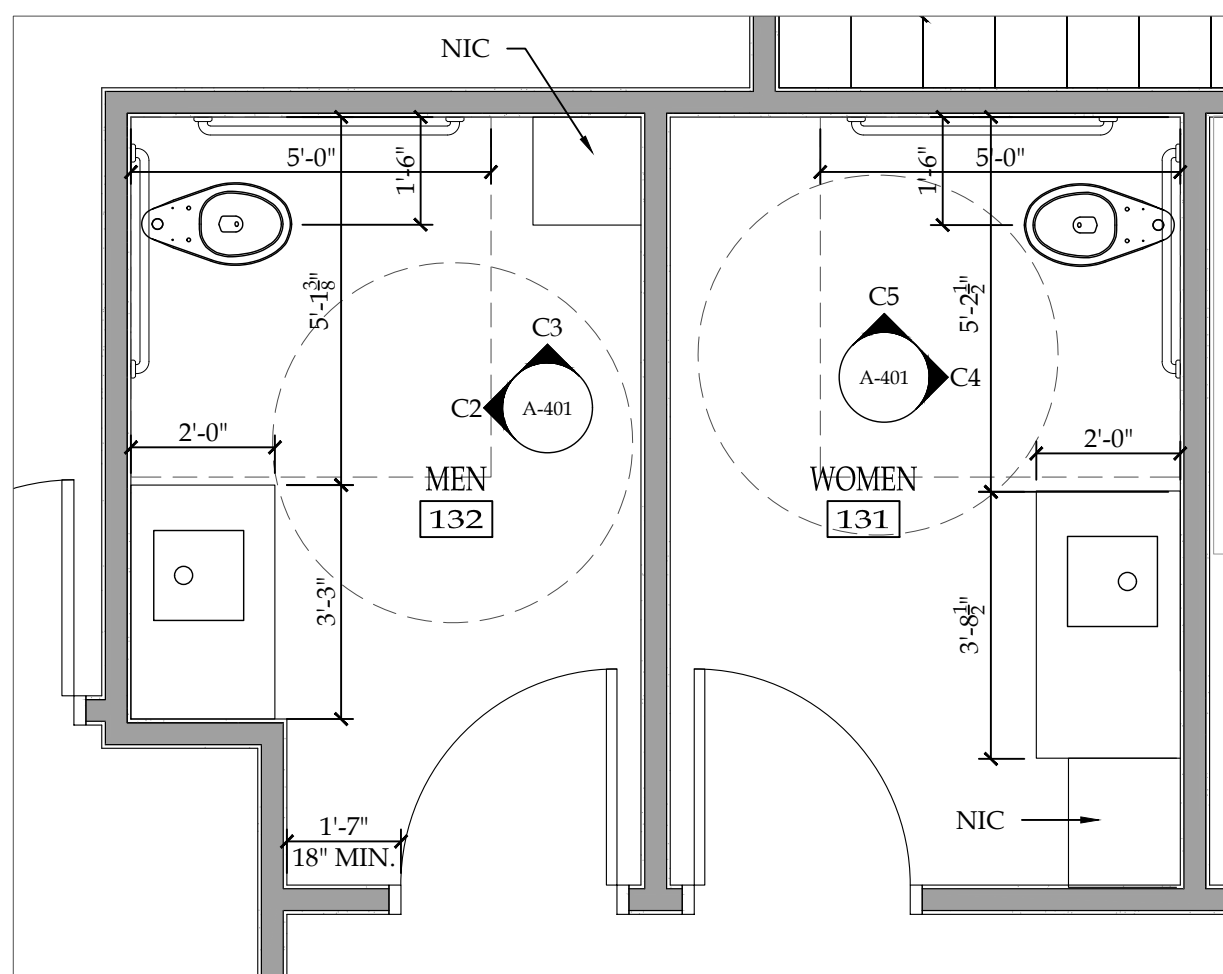

C1 ENLARGED PLAN - WOMEN #131 & MEN #132
SCALE: 3/8"=1'-0"

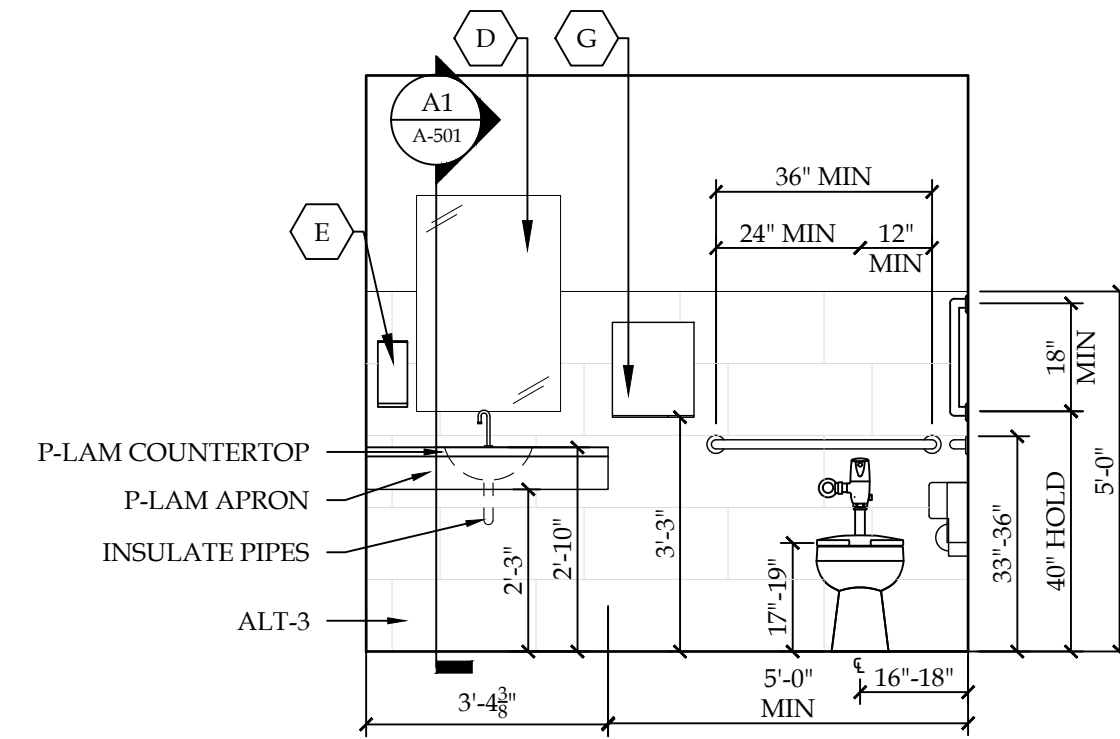

C2 ELEVATION - MEN #132
SCALE: 3/8"=1'-0"

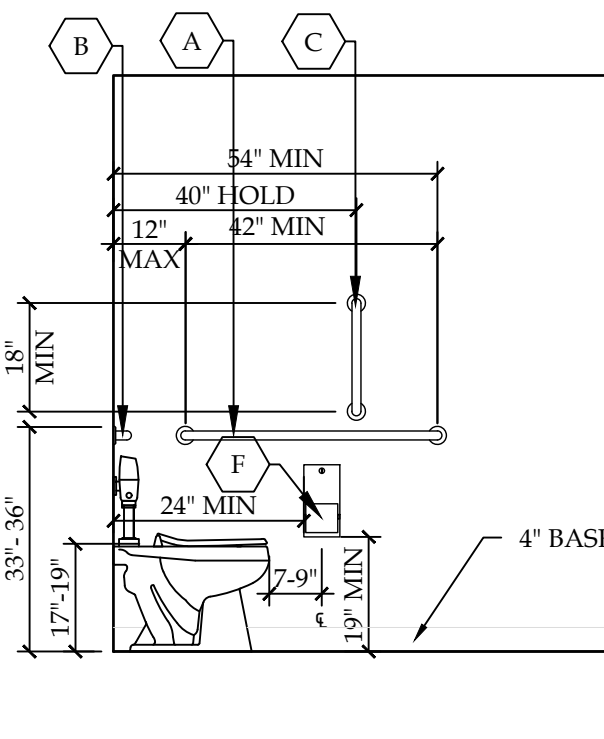

C3 ELEVATION - MEN #132
SCALE: 3/8"=1'-0"

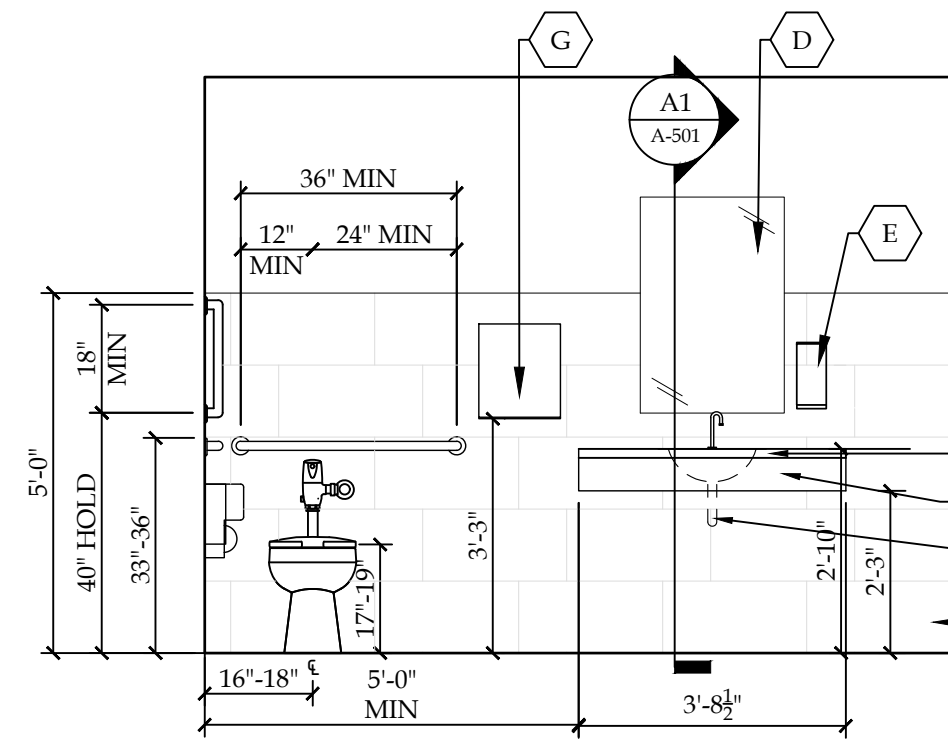

C4 ELEVATION - WOMEN #131
SCALE: 3/8"=1'-0"

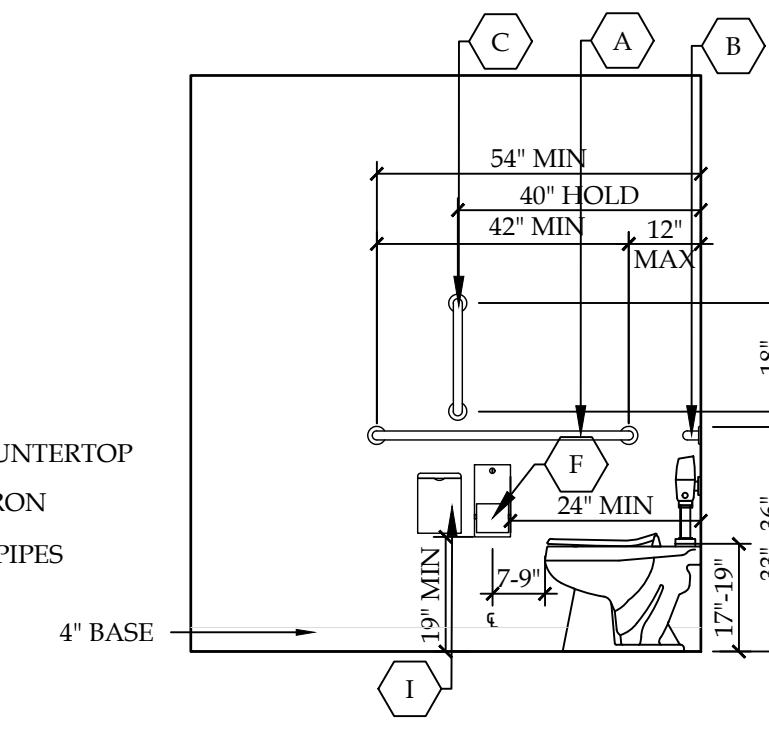

C5 ELEVATION - WOMEN #131
SCALE: 3/8"=1'-0"

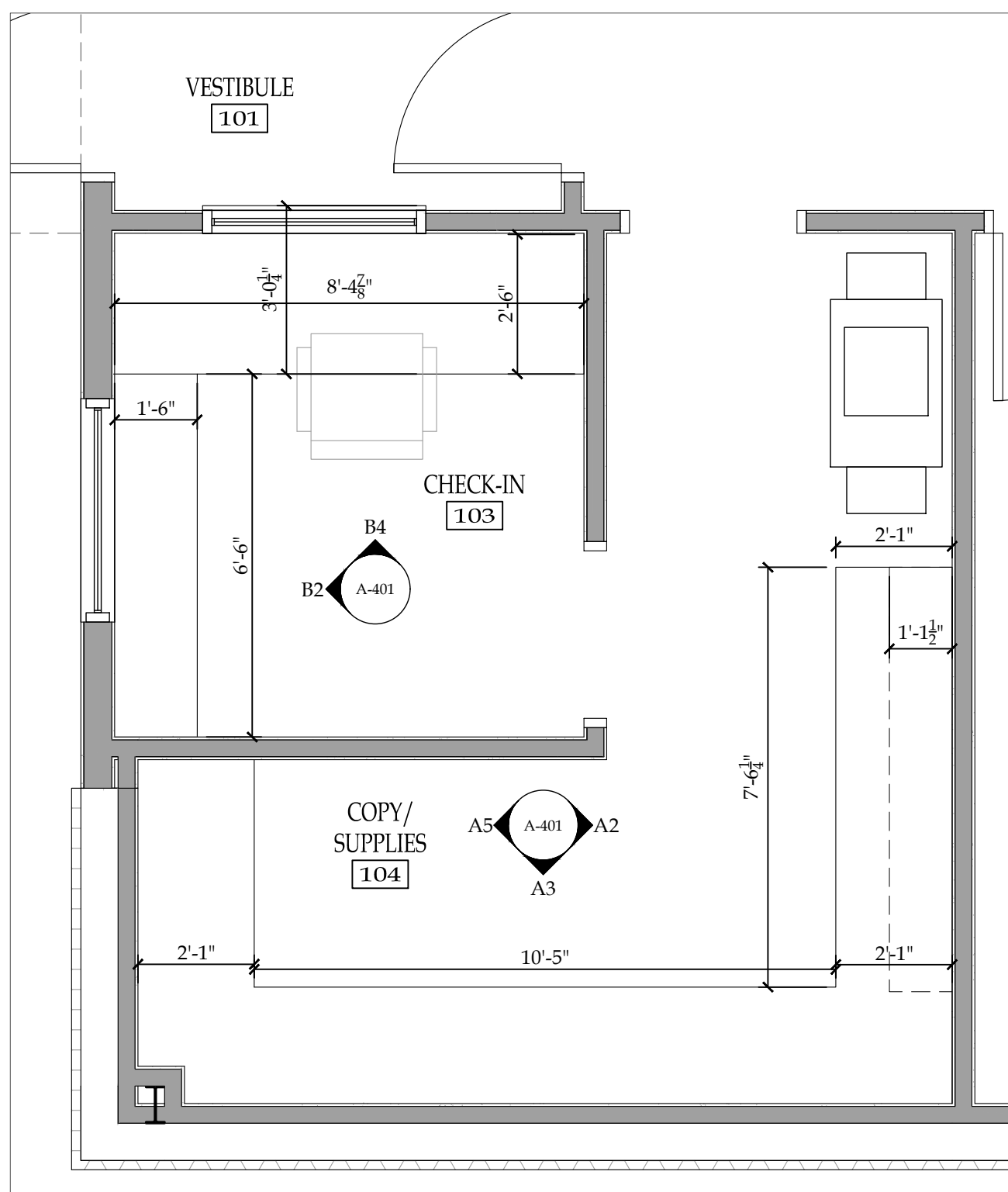

A1 ENLARGED PLAN - CHECK IN #103
SCALE: 3/8"=1'-0"

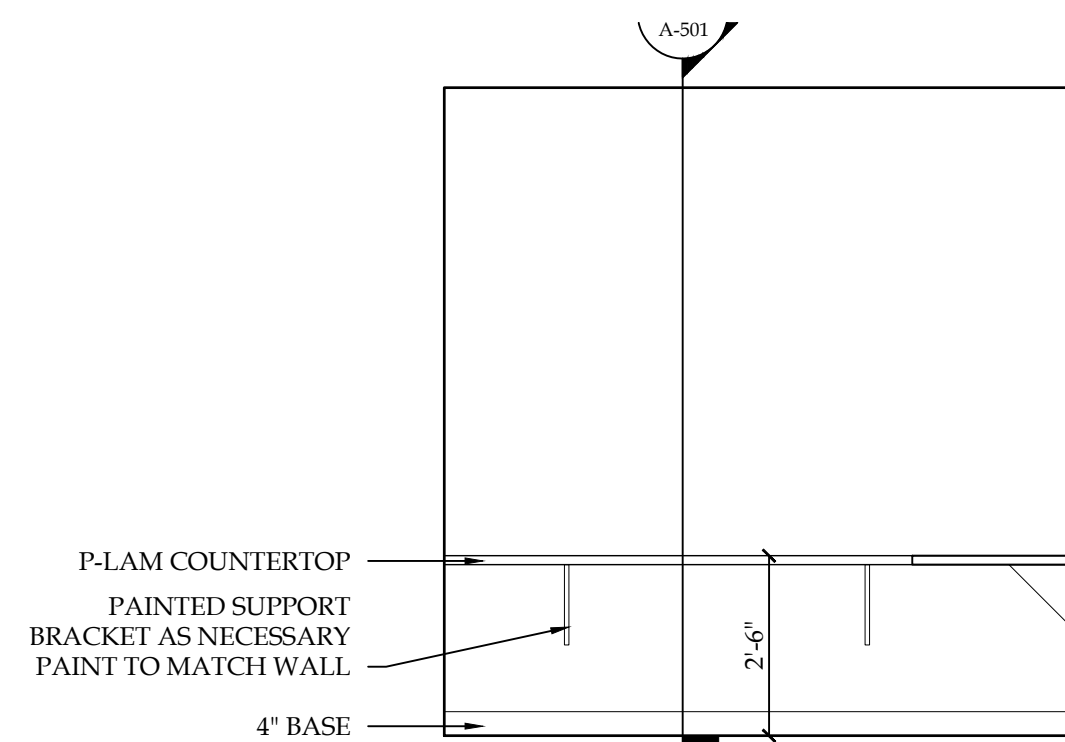

B2 ELEVATION - CHECK IN #103
SCALE: 3/8"=1'-0"

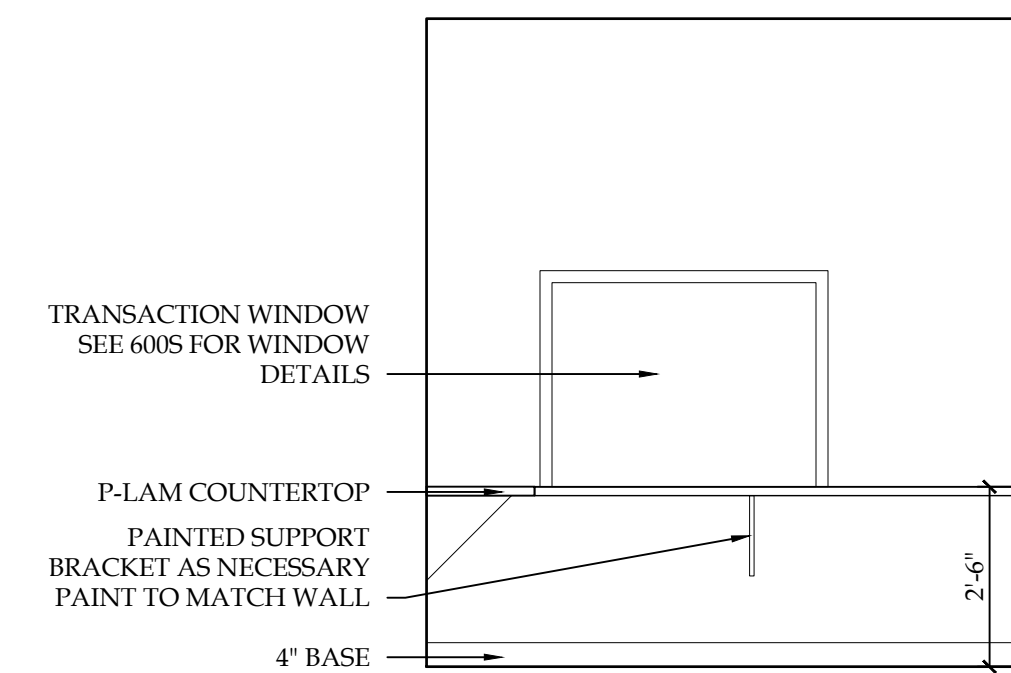

B4 ELEVATION - CHECK IN #103
SCALE: 3/8"=1'-0"

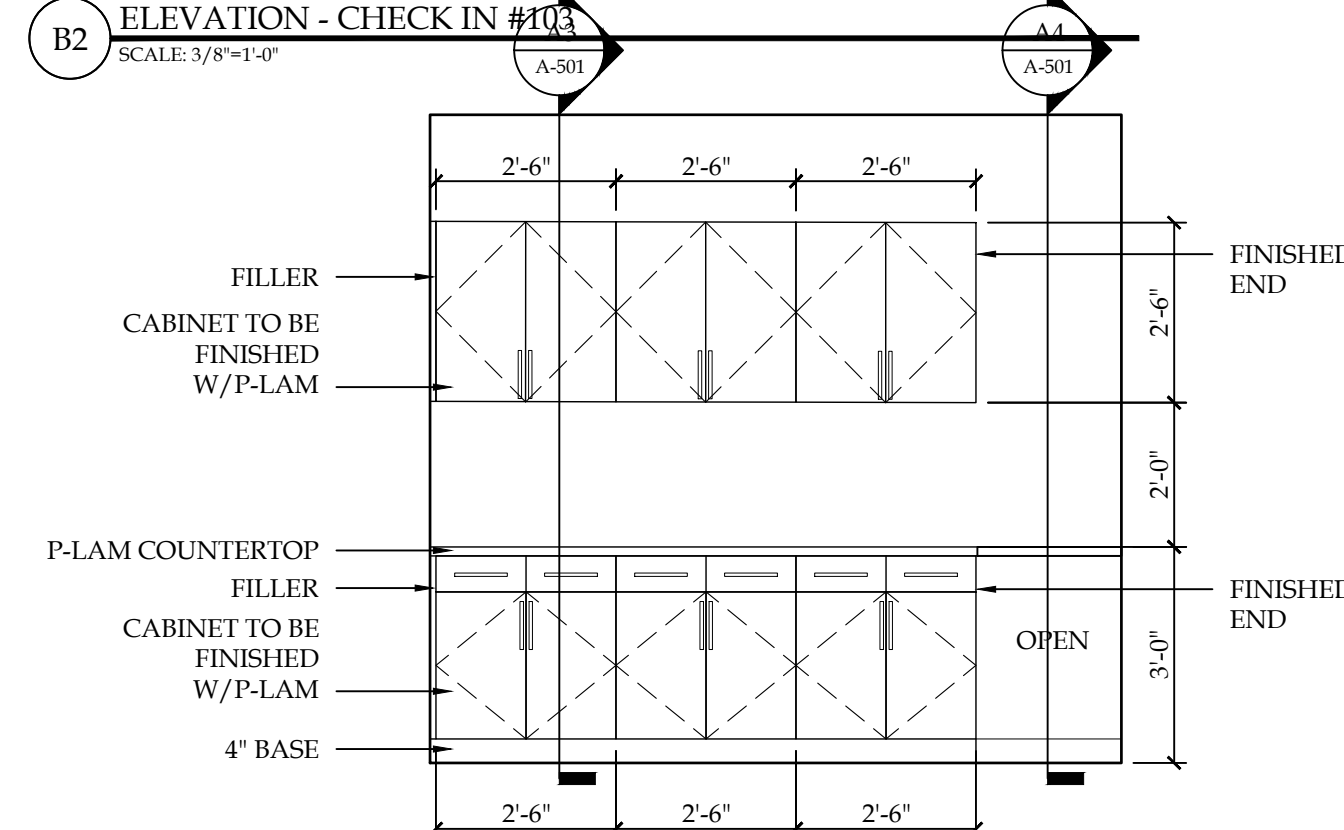

A2 ELEVATION - COPY/SUPPLIES #104
SCALE: 3/8"=1'-0"

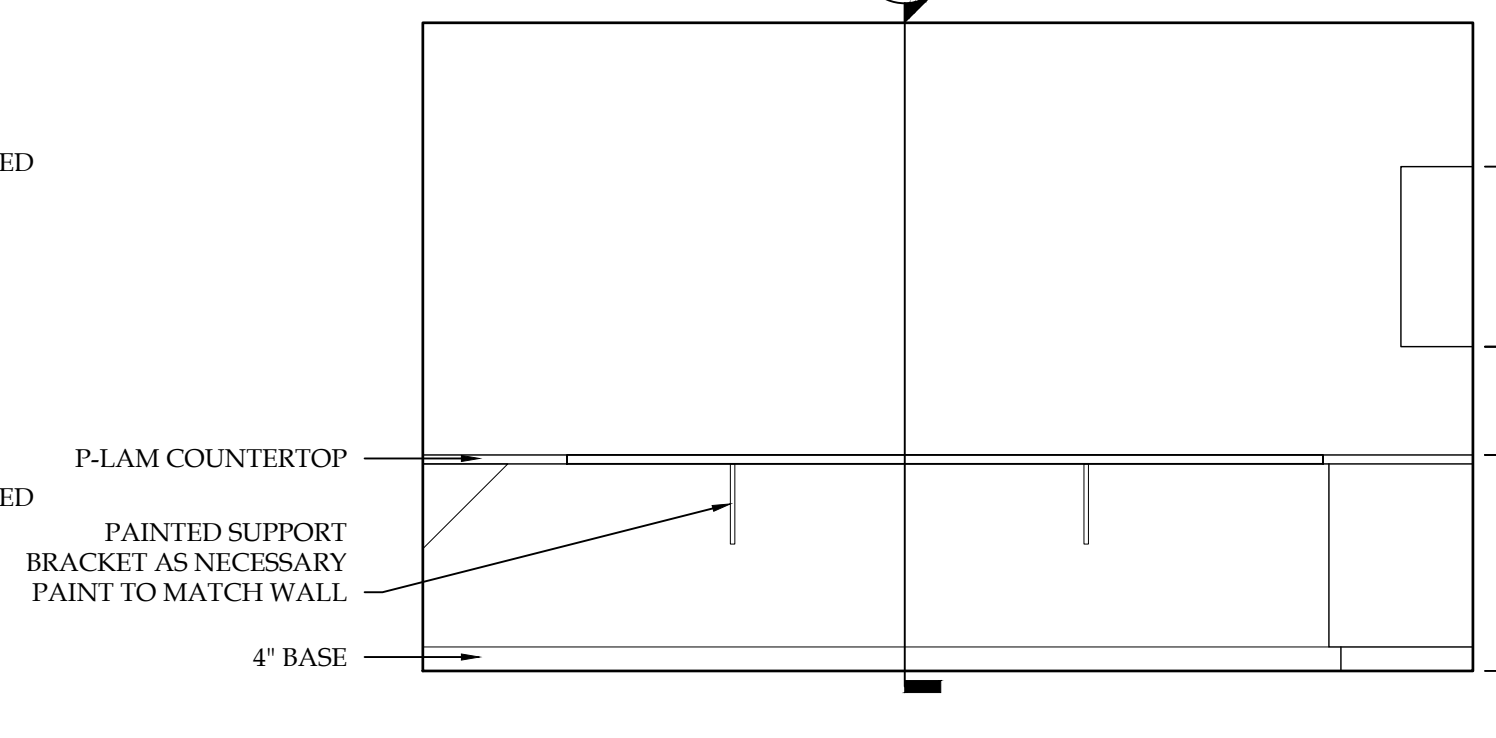

A3 ELEVATION - COPY/SUPPLIES #104
SCALE: 3/8"=1'-0"

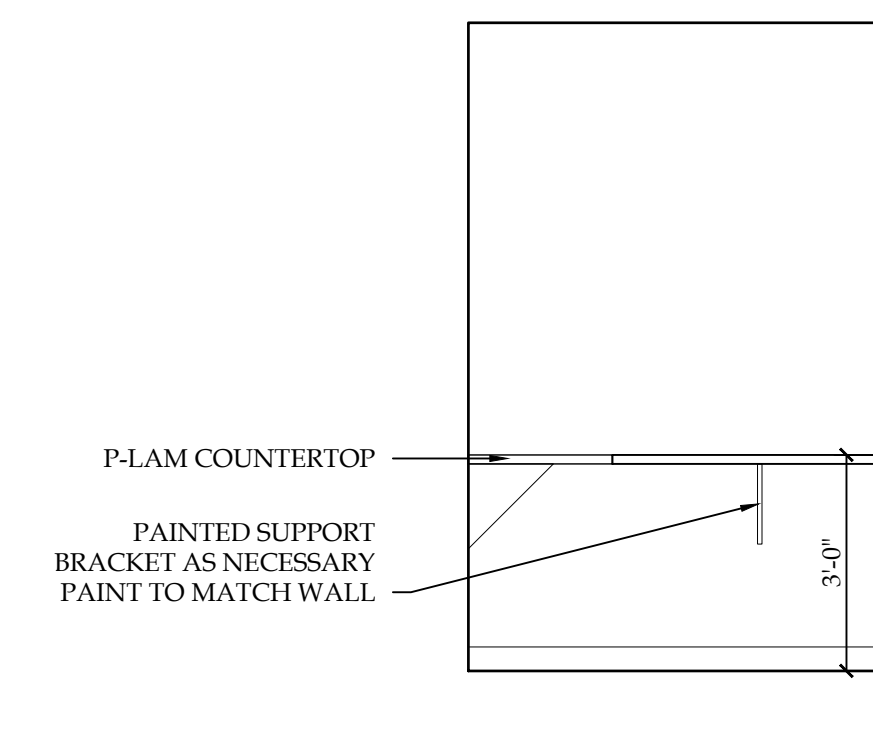

A5 ELEVATION - COPY/SUPPLIES #104
SCALE: 3/8"=1'-0"

NOTICE
This document, the property of, prepared and issued by the architect, is submitted for the specific project named 1352 PROPERTY LLC and the recipient by accepting this document assumes custody and agrees that this document will not be copied or reproduced in part or in whole, and any special features peculiar to this design shall not be incorporated in any other project, unless prior agreement has been obtained in writing. These documents will be returned immediately upon completion of the project or upon the request of the architect.
This document is the exclusive property of the architect, no rights to ownership are transferred, or shall be lost by the filing of this document with any and all public authorities for the purpose of compliance with Codes and or Ordinances, i.e. Building Permit, etc.

**1352
PROPERTY LLC**
COMMERCE PARKWAY
LANCASTER, NY

ISSUE:
2022-08-09: BID/ PERMIT SET

SA PROJECT TEAM: PRINCIPAL P. Silvestri
PROJ. ARCH. _____ DRAFTER _____
JOB CAPT. _____ INTERIORS _____

SEAL:

TITLE:
**ENLARGED
PLANS
&
ELEVATIONS**

**SILVESTRI
ARCHITECTS · PC**
1321 MILLERSPORT HWY PH. 716.691.0900
AMHERST, NY 14221 FAX 716.691.4773

SA JOB #: 21133.01 DATE: 8-9-2022

DRAWING #: **A-401**

NOTICE
 This document, the property of, prepared and issued by the architect, is submitted for the specific project namely 1352 PROPERTY LLC and the recipient by accepting this document assumes custody and agrees that this document will not be copied or reproduced in part or in whole, and any special features peculiar to this design shall not be incorporated in any other project, unless prior agreement has been obtained in writing. These documents will be returned immediately upon completion of the project or upon the request of the architect.
 This document is the exclusive property of the architect, no rights to ownership are transferable, or shall be lost by the filing of this document with any and all public authorities for the purpose of compliance with Codes and or Ordinances, i.e. Building Permit, etc.

**1352
 PROPERTY LLC**
 COMMERCE PARKWAY
 LANCASTER, NY

ISSUE:
 2022-08-09: BID/ PERMIT SET

SA PROJECT TEAM: PRINCIPAL P. Silvestri
 PROJ. ARCH. _____ DRAFTER _____
 JOB CAPT. _____ INTERIORS _____

TITLE:
**ENLARGED
 PLANS
 &
 ELEVATIONS**



**SILVESTRI
 ARCHITECTS · PC**
 1321 MILLERSPORT HWY PH. 716.691.0900
 AMHERST, NY 14221 FAX 716.691.4773

SA JOB #: **21133.01** DATE: **8-9-2022**

DRAWING #: **A-402**

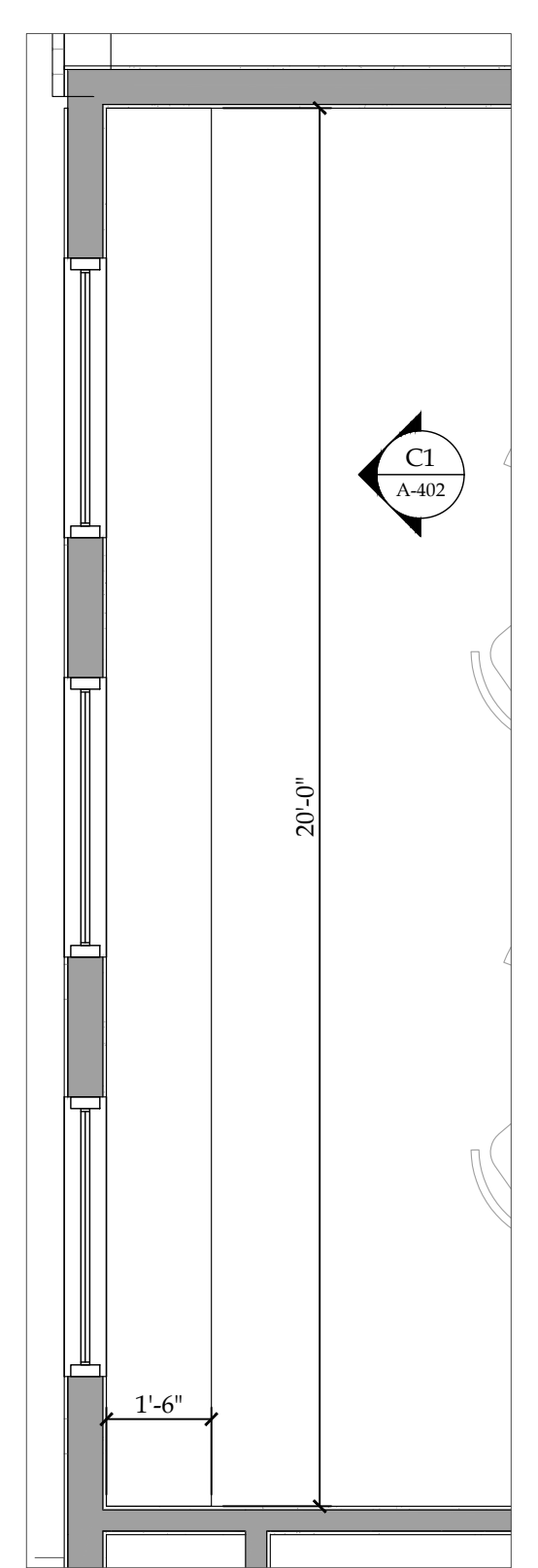

C1 ENLARGED PLAN - BREAK ROOM #139 (ALTERNATE 2)
 SCALE: 3/8"=1'-0"

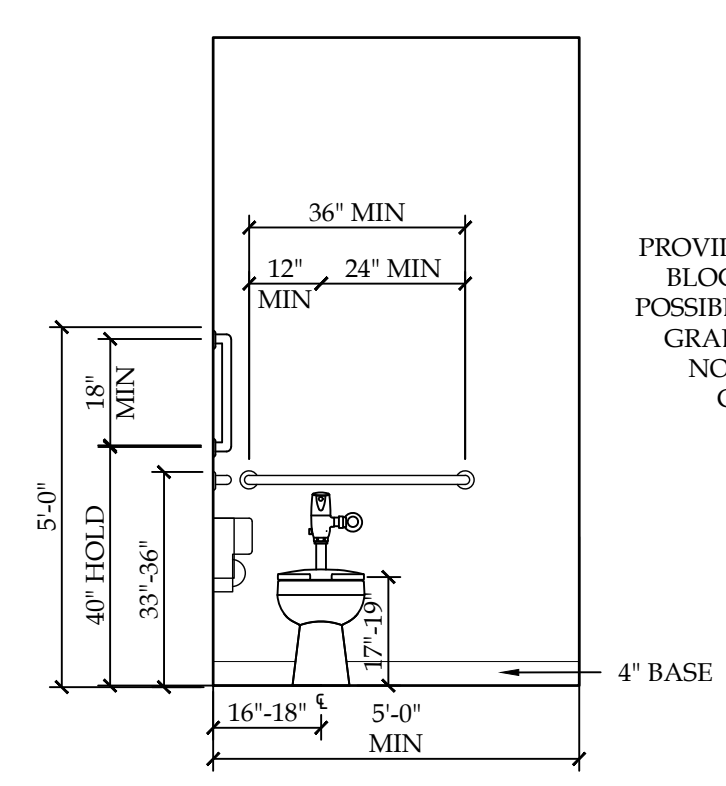

D2 ELEVATION - BATHROOM #111/#112
 SCALE: 3/8"=1'-0"

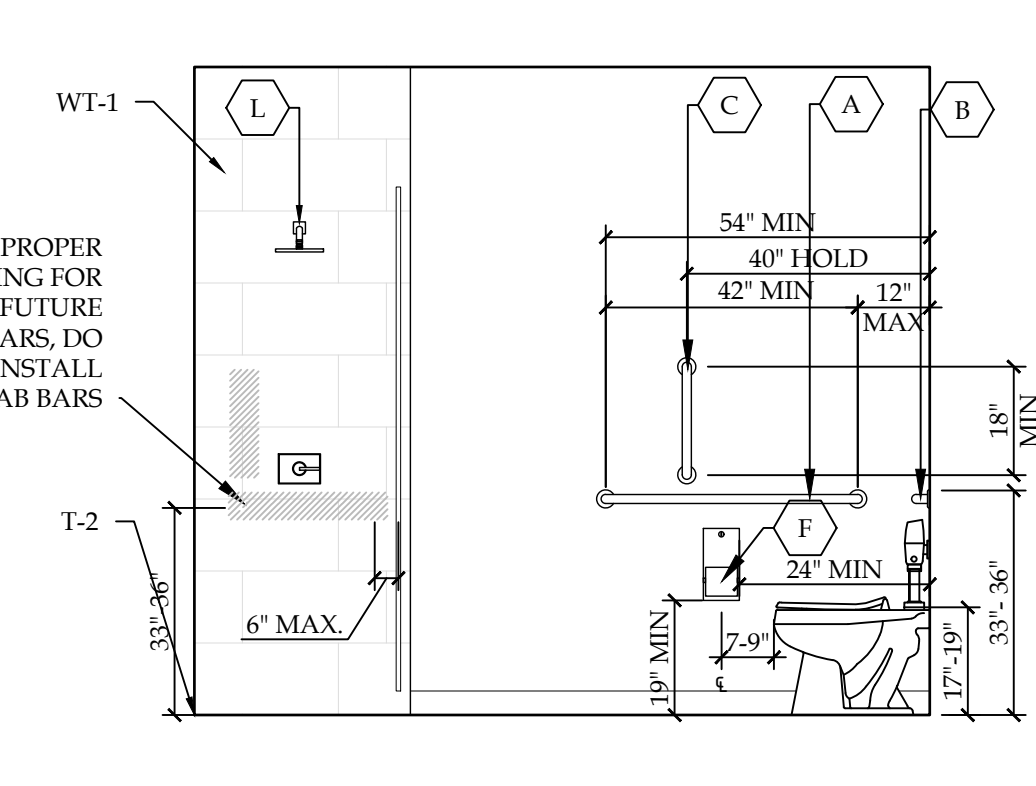

D3 ELEVATION - BATHROOM #111/#112
 SCALE: 3/8"=1'-0"

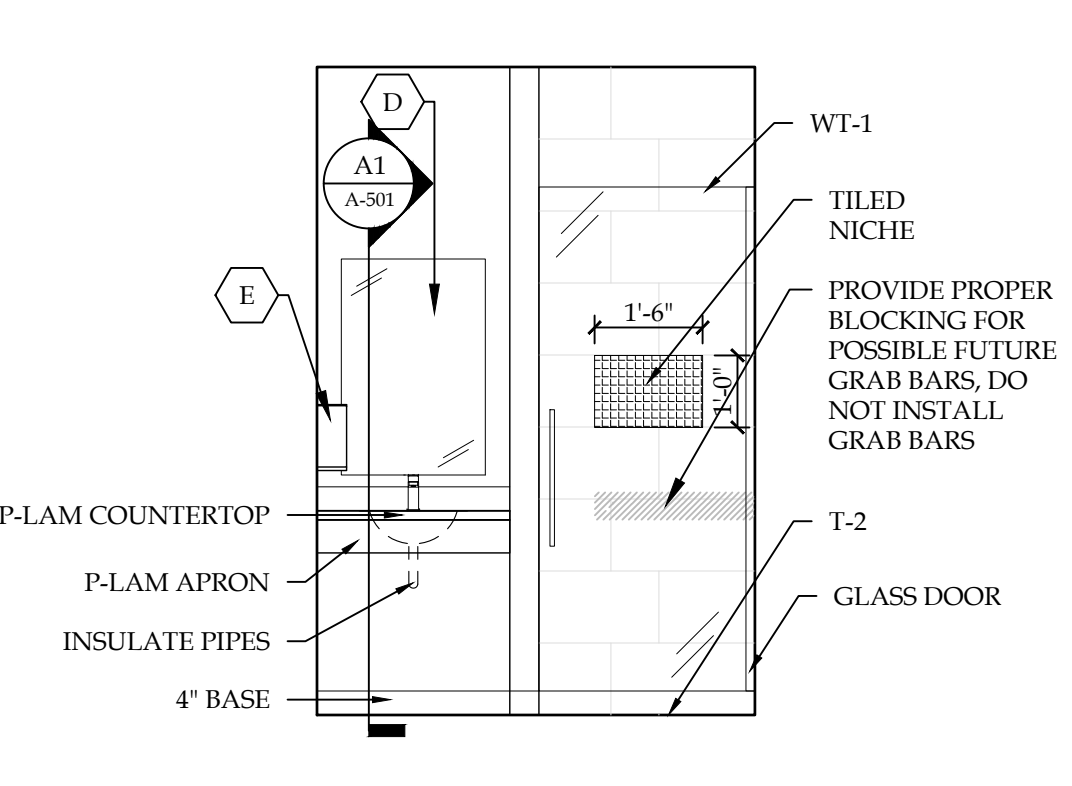

D4 ELEVATION - BATHROOM #111/#112
 SCALE: 3/8"=1'-0"

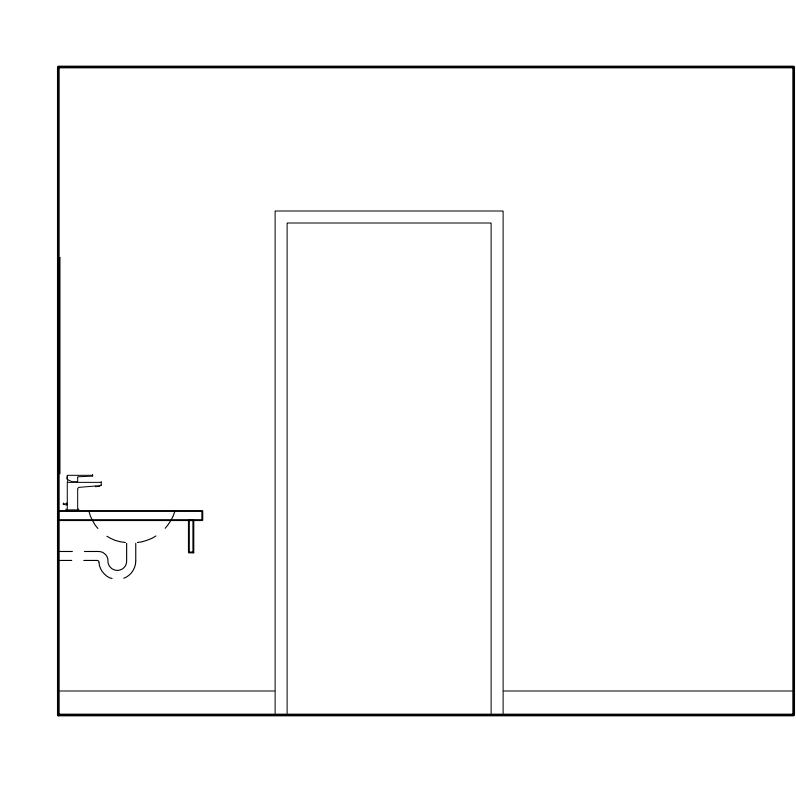

D5 ELEVATION - BATHROOM #111/#112
 SCALE: 3/8"=1'-0"

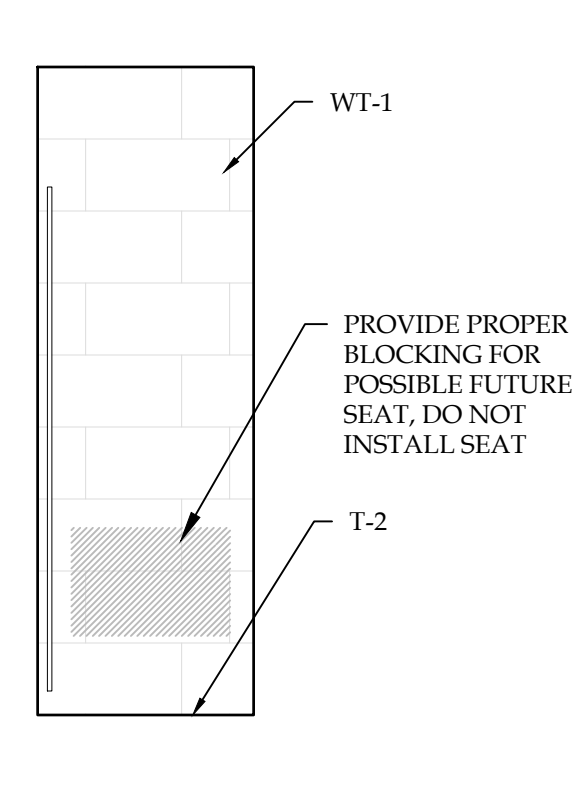

D6 ELEVATION - BATHROOM #111/#112
 SCALE: 3/8"=1'-0"

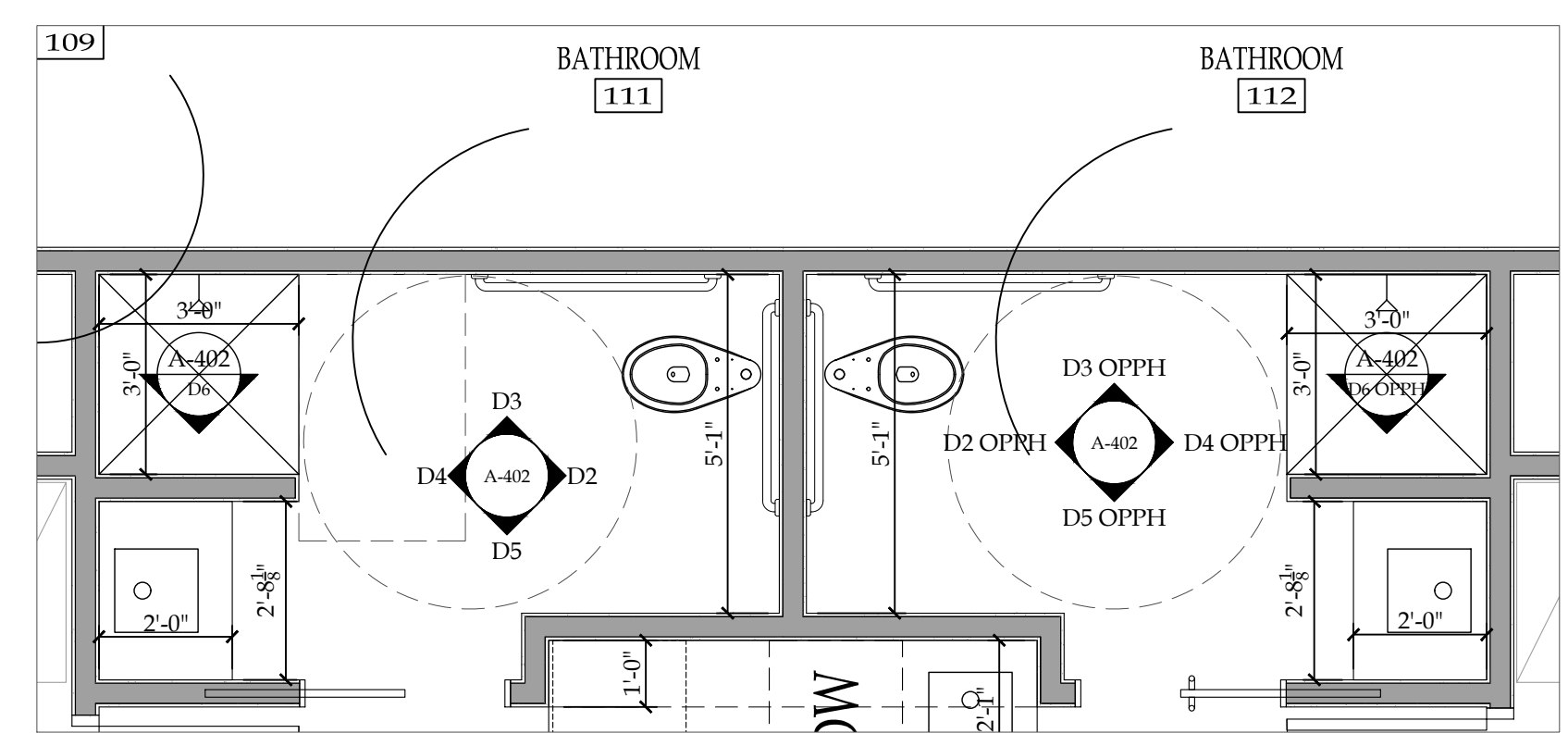

C2 ENLARGED PLAN - BATHROOM #111 & #112
 SCALE: 3/8"=1'-0"

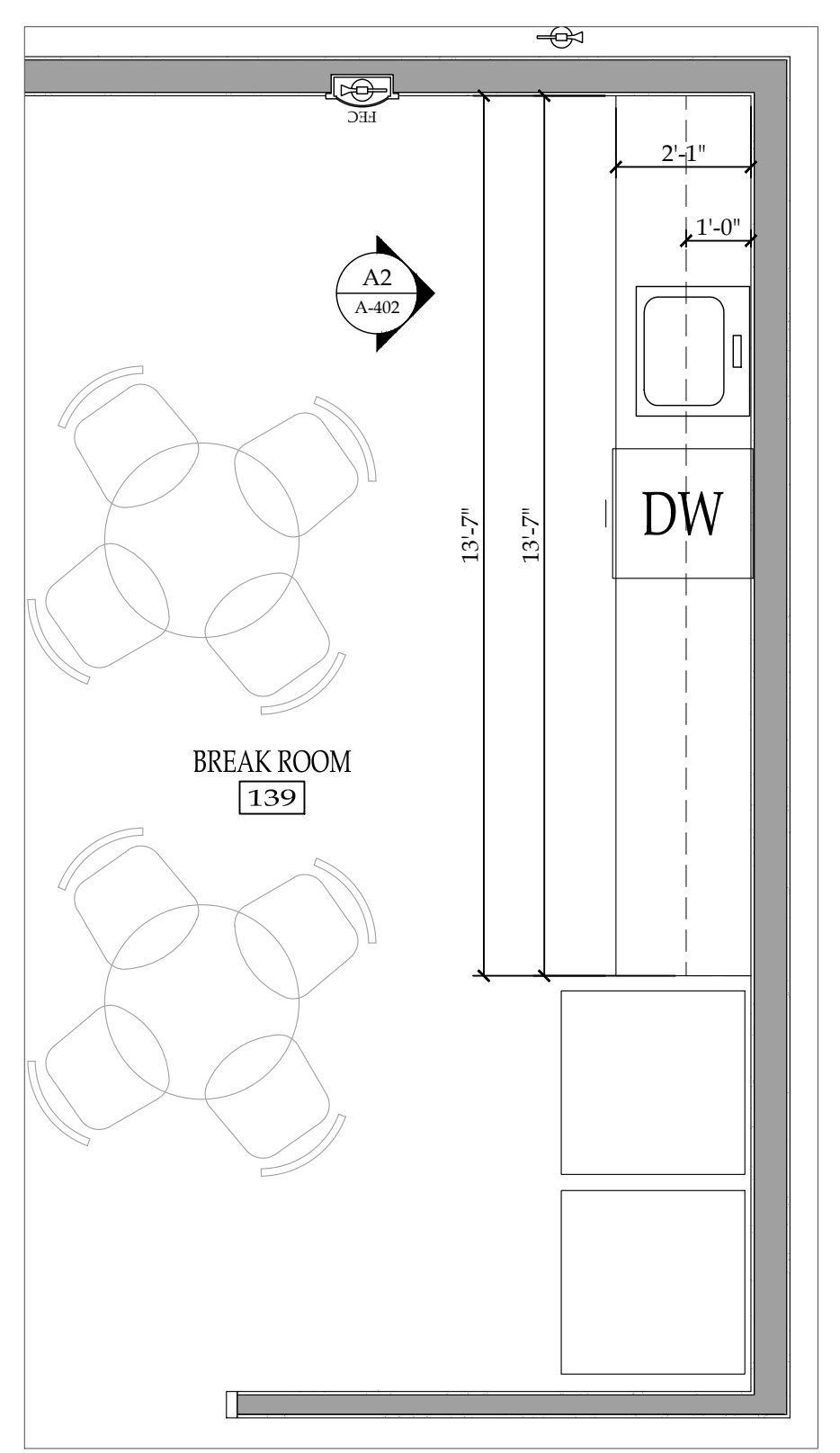

A1 ENLARGED PLAN - BREAK ROOM #139
 SCALE: 3/8"=1'-0"

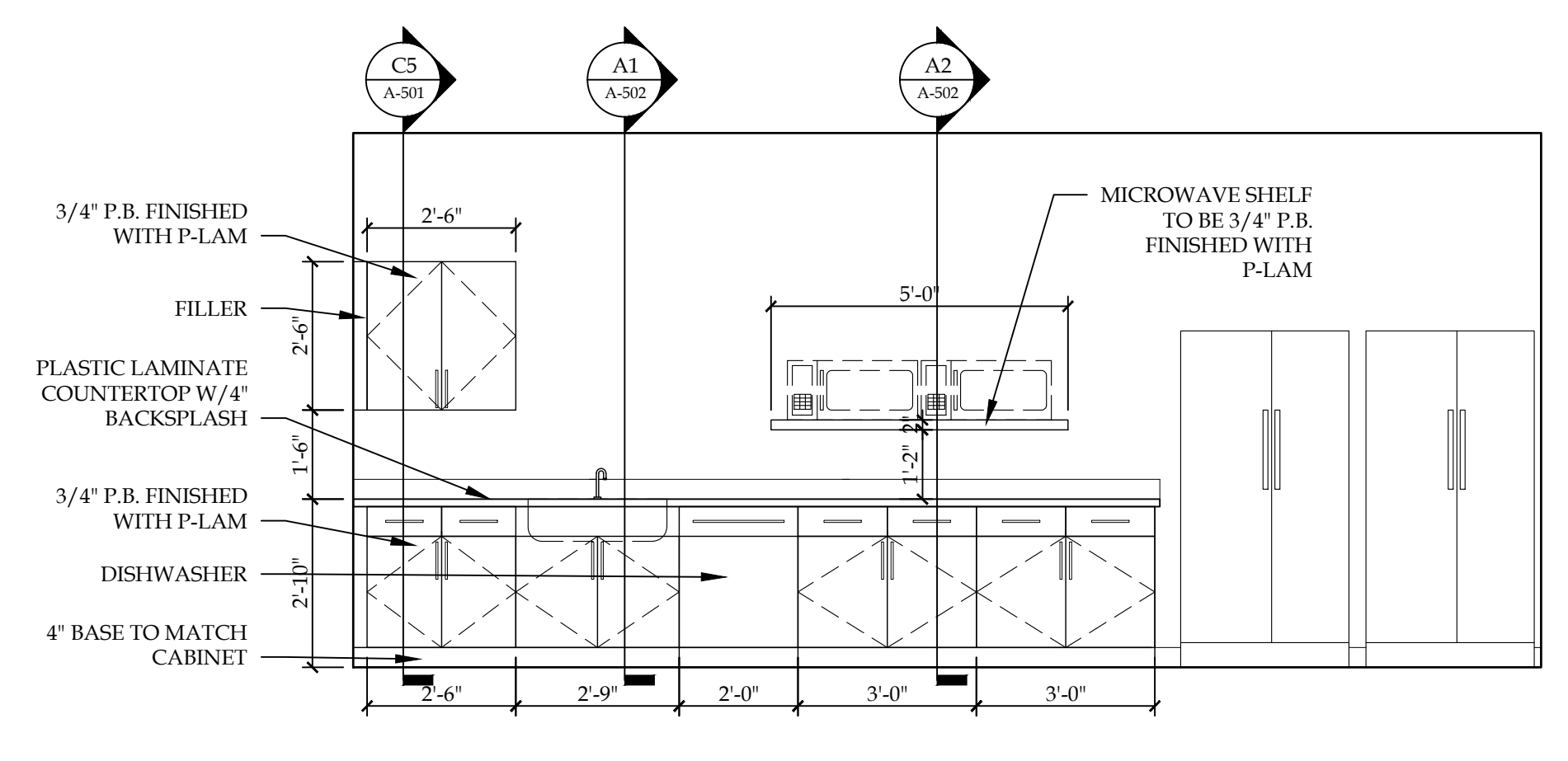

A2 ELEVATION - BREAK ROOM #139
 SCALE: 3/8"=1'-0"

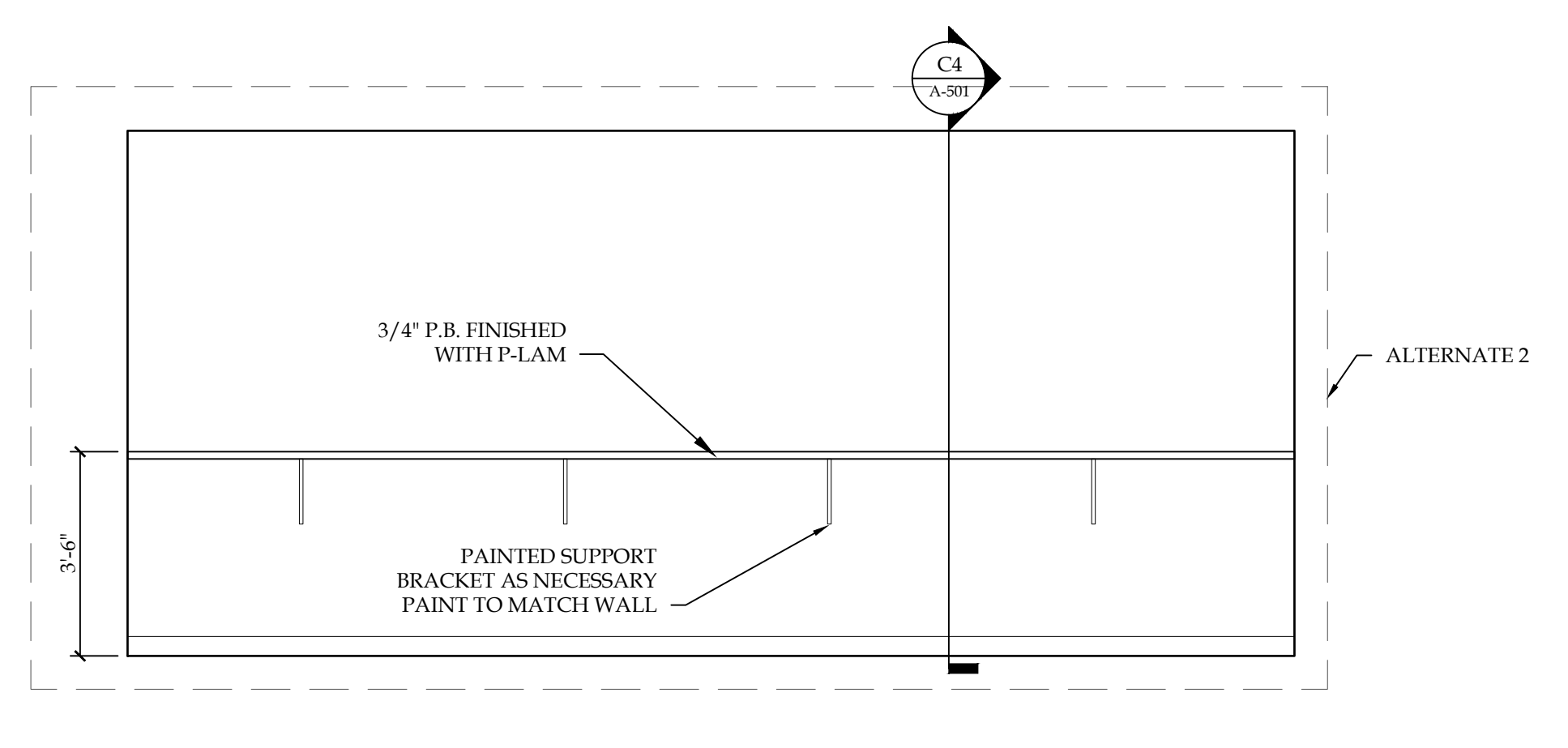

A4 ELEVATION - BREAK ROOM #139
 SCALE: 3/8"=1'-0"

E

D

C

B

A

NOTICE
 This document, the property of, prepared and issued by the architect, is submitted for the specific project namely 1352 PROPERTY LLC, and the recipient by accepting this document assumes custody and agrees that this document will not be copied or reproduced in part or in whole, and any special features peculiar to this design shall not be incorporated in any other project, unless prior agreement has been obtained in writing. These documents will be returned immediately upon completion of the project or upon the request of the architect.
 This document is the exclusive property of the architect, no rights to ownership are transferable, or shall be lost by the filing of this document with any and all public authorities for the purpose of compliance with Codes and or Ordinances, i.e. Building Permit, etc.

**1352
 PROPERTY LLC**
 COMMERCE PARKWAY
 LANCASTER, NY

ISSUE:
 2022-08-09: BID/ PERMIT SET

SA PROJECT TEAM: PRINCIPAL P. Silvestri
 PROJ. ARCH. _____ DRAFTER _____
 JOB CAPT. _____ INTERIORS _____

SEAL:

TITLE:

**MILLWORK
 SECTIONS**



**SILVESTRI
 ARCHITECTS · PC**

1321 MILLERSPORT HWY PH. 716.691.0900
 AMHERST, NY 14221 FAX 716.691.4773

SA JOB #: 21133.01 DATE: 8-9-2022

DRAWING #: **A-501**

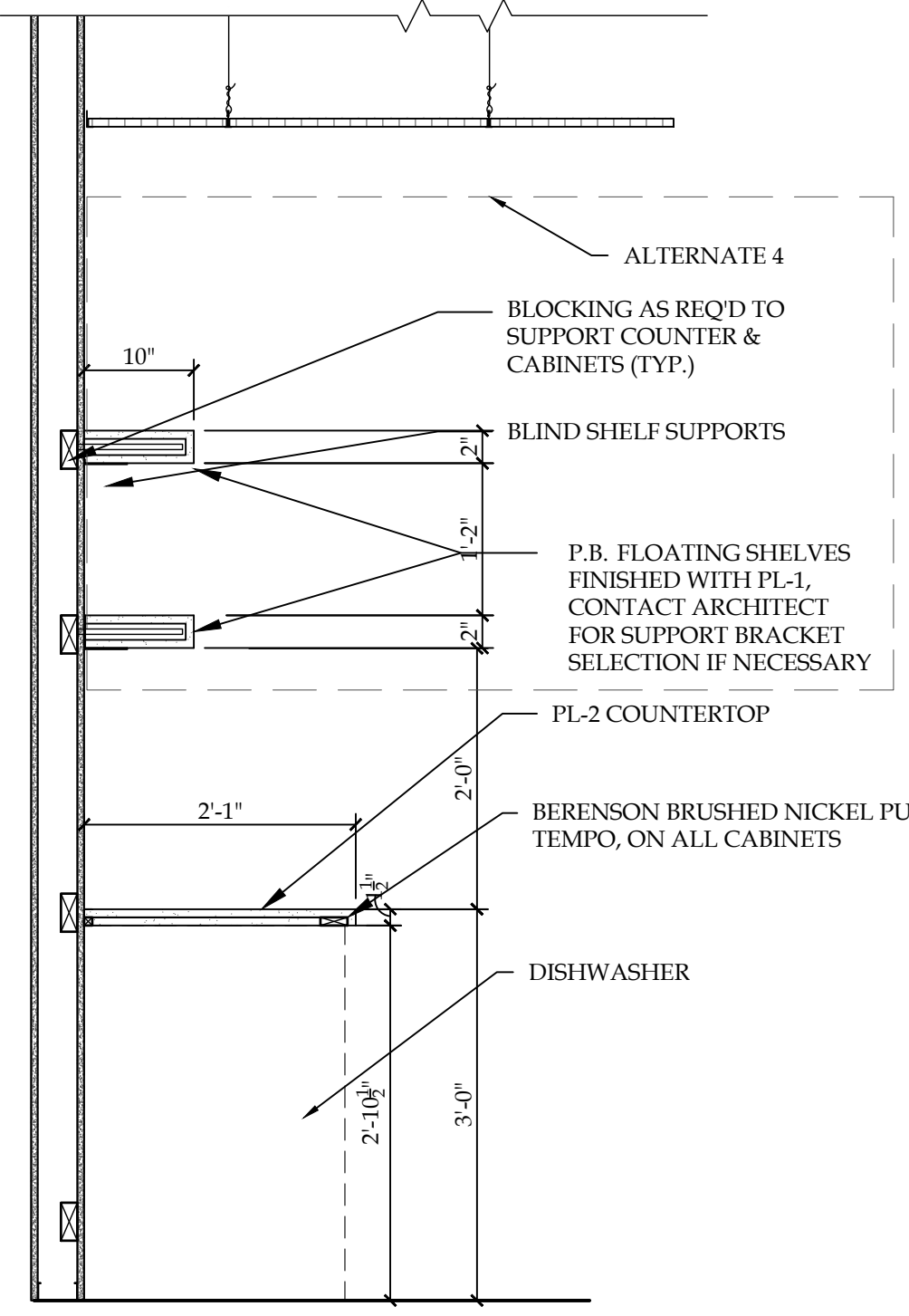

C1 SECTION - PRIVATE MTG ROOM
 SCALE: 3/4"=1'-0"

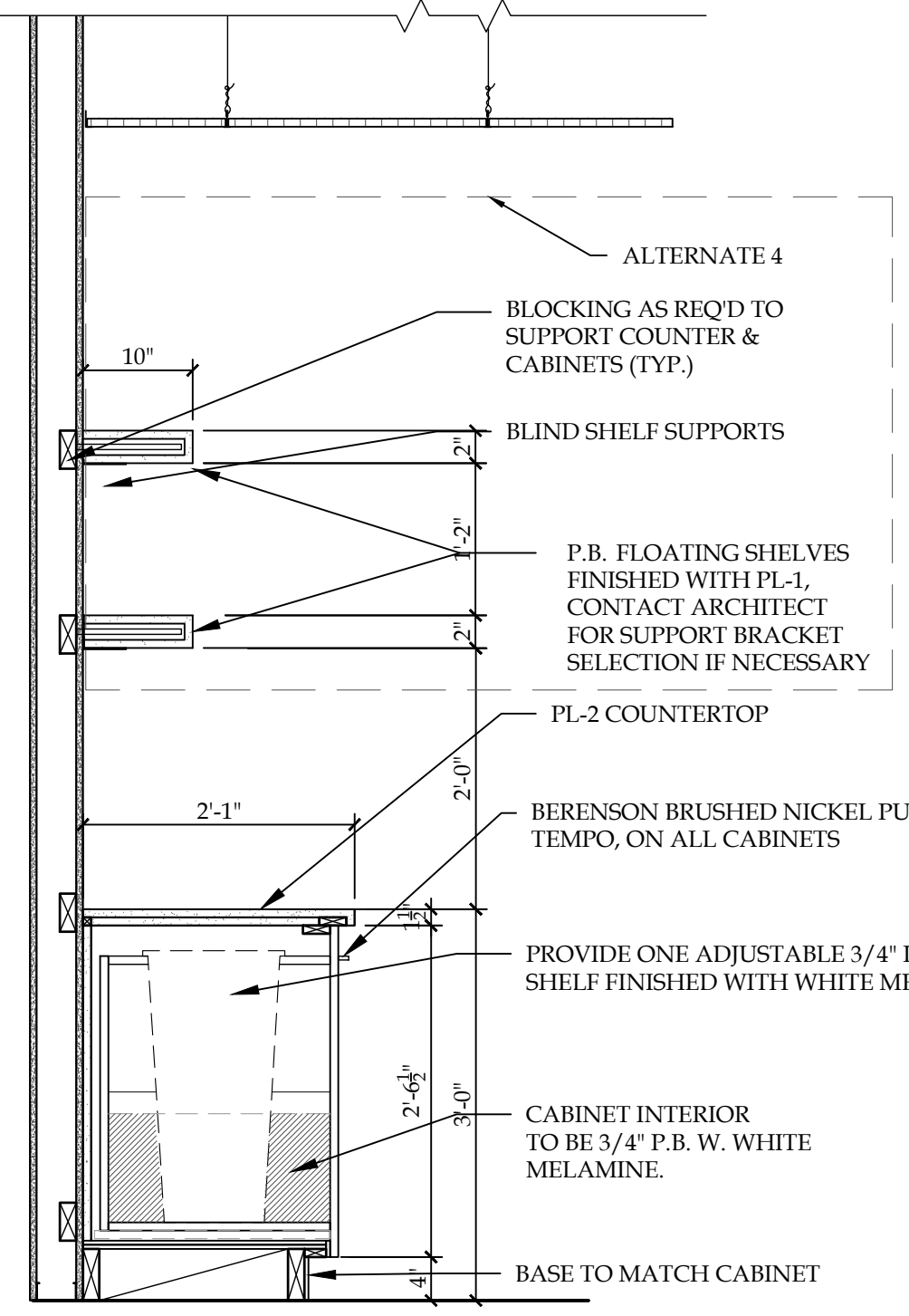

C2 SECTION - PRIVATE MTG ROOM
 SCALE: 3/4"=1'-0"

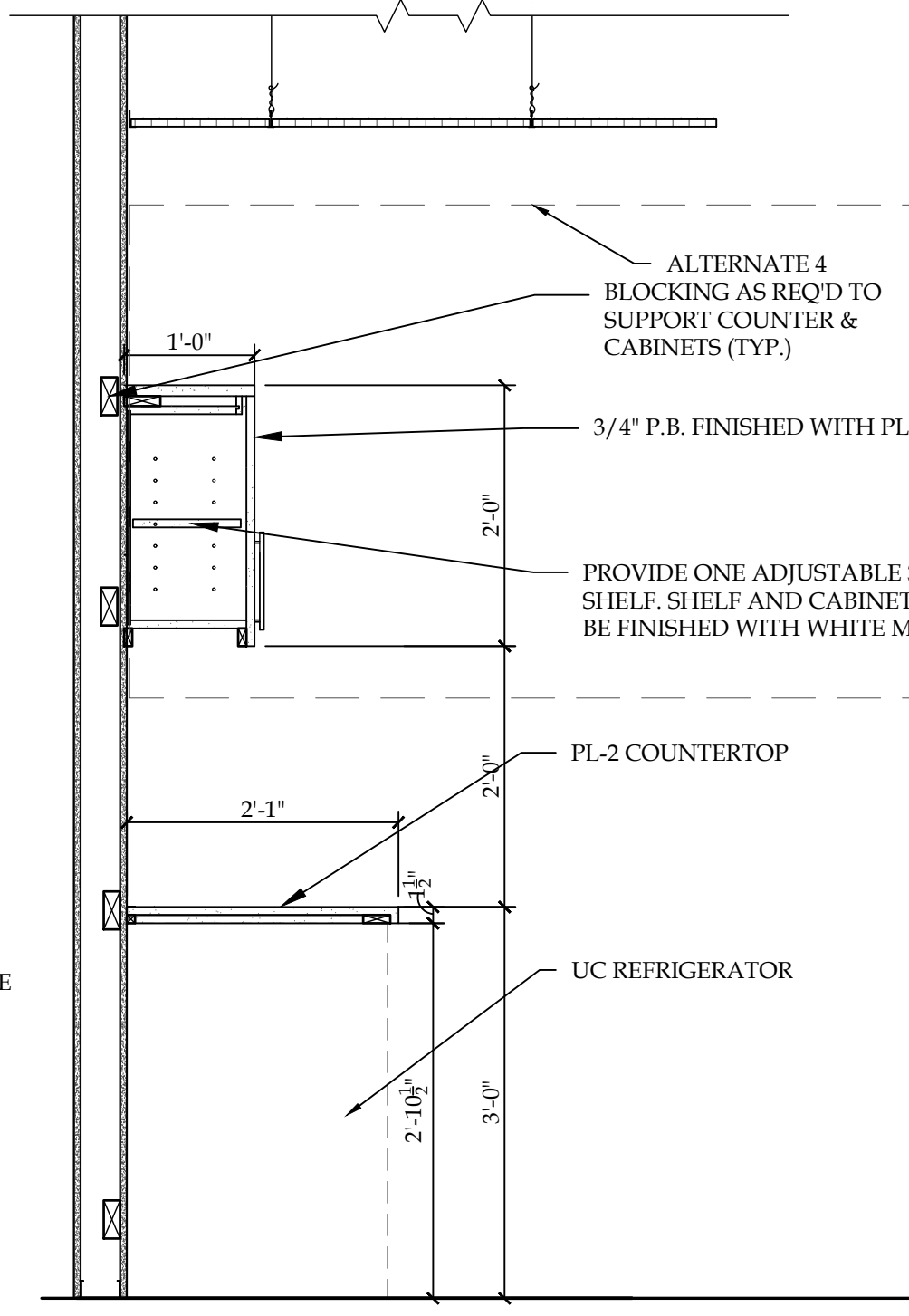

C3 SECTION - PRIVATE MTG ROOM
 SCALE: 3/4"=1'-0"

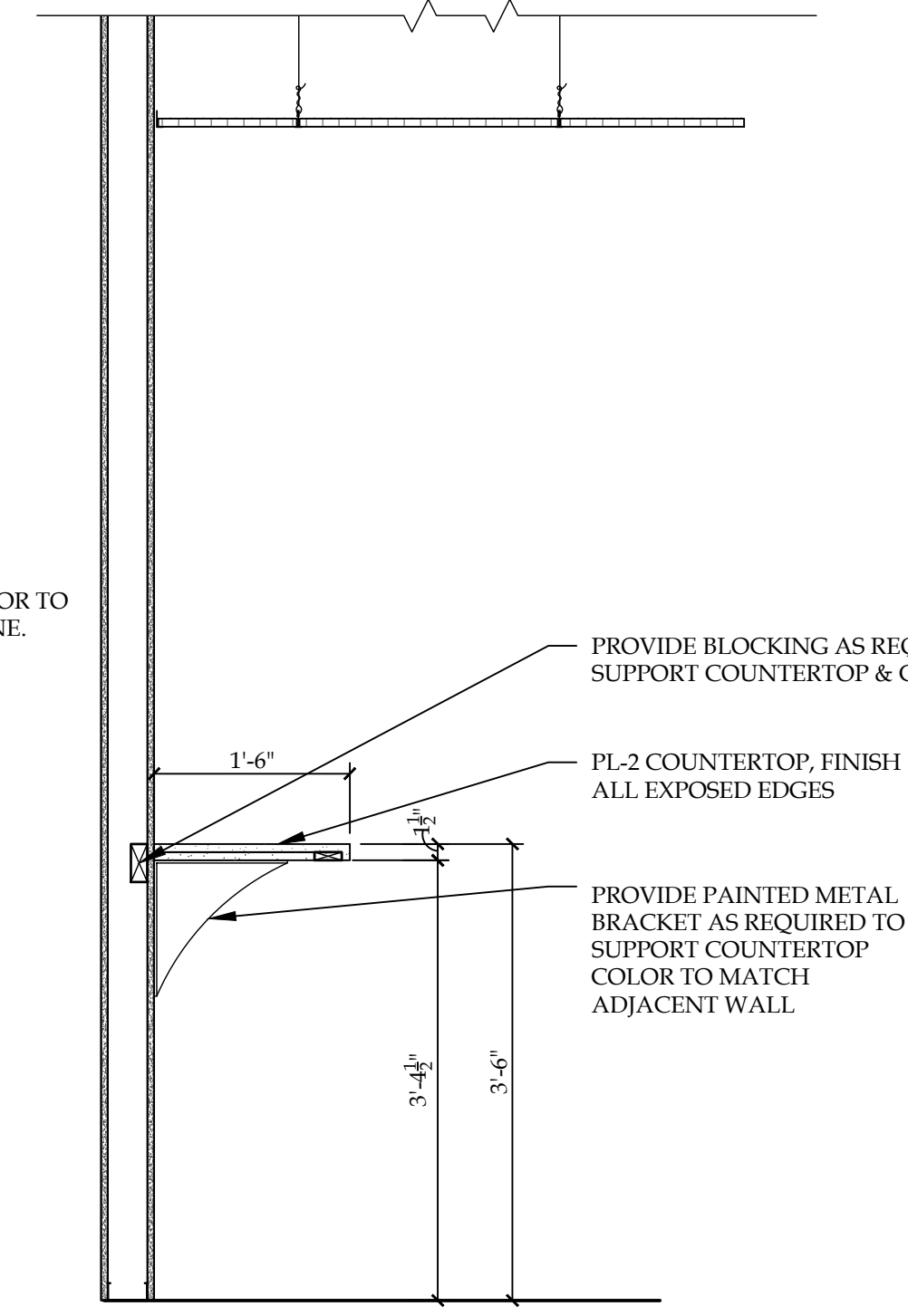

C4 SECTION - BREAK ROOM (ALTERNATE 2)
 SCALE: 3/4"=1'-0"

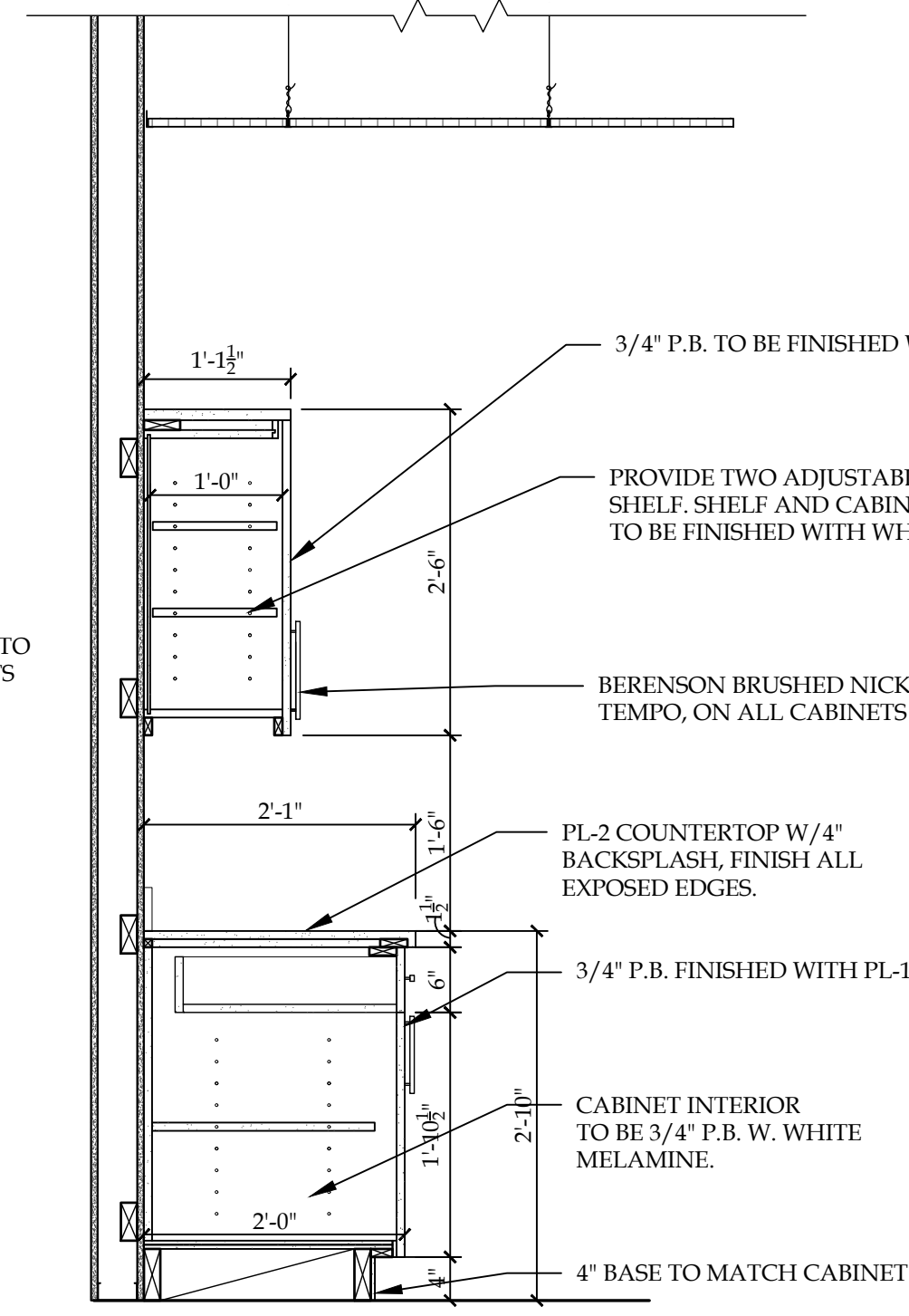

C5 SECTION - BREAK ROOM
 SCALE: 3/4"=1'-0"

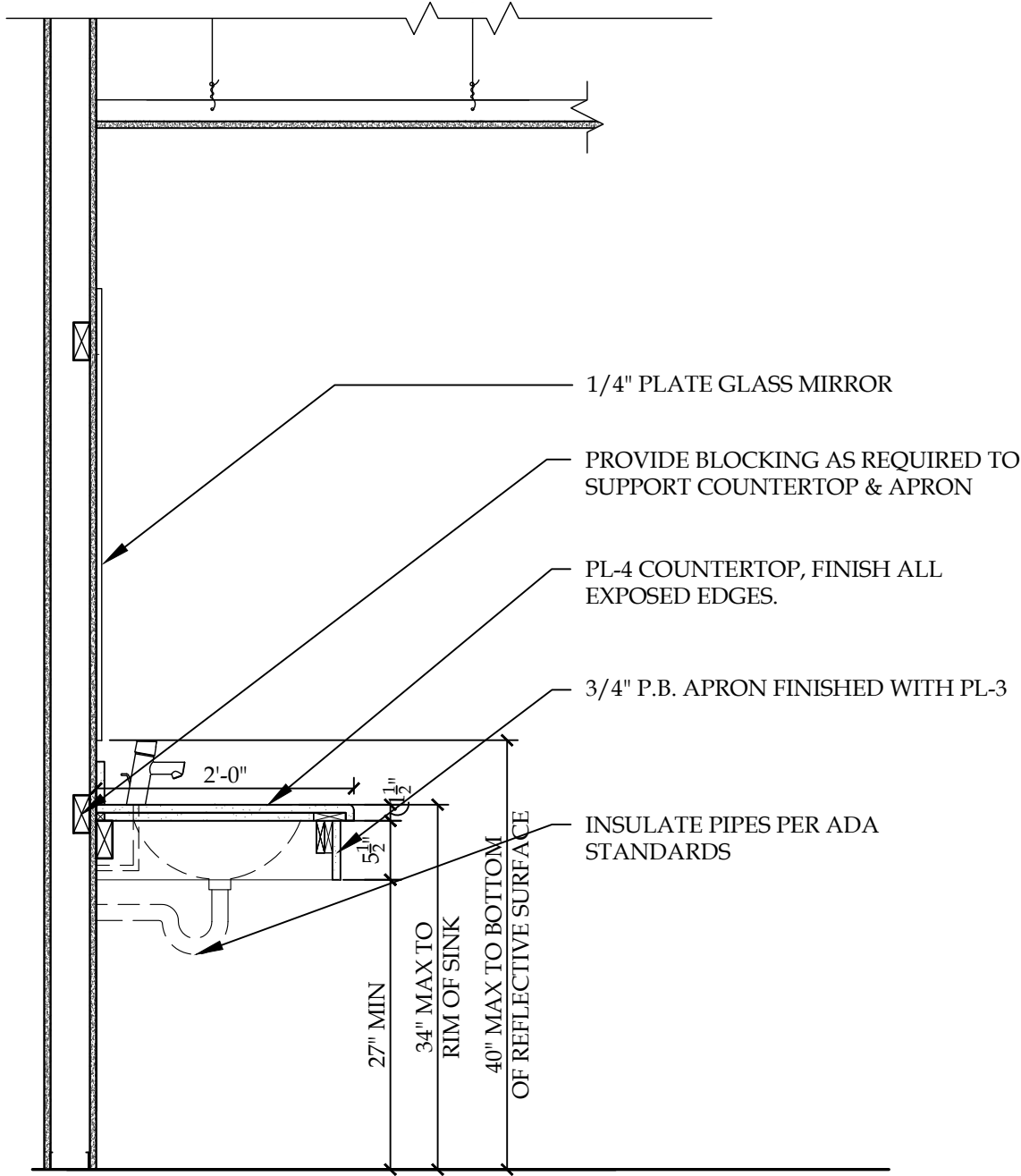

A1 SECTION - RESTROOM SHROUD
 SCALE: 3/4"=1'-0"

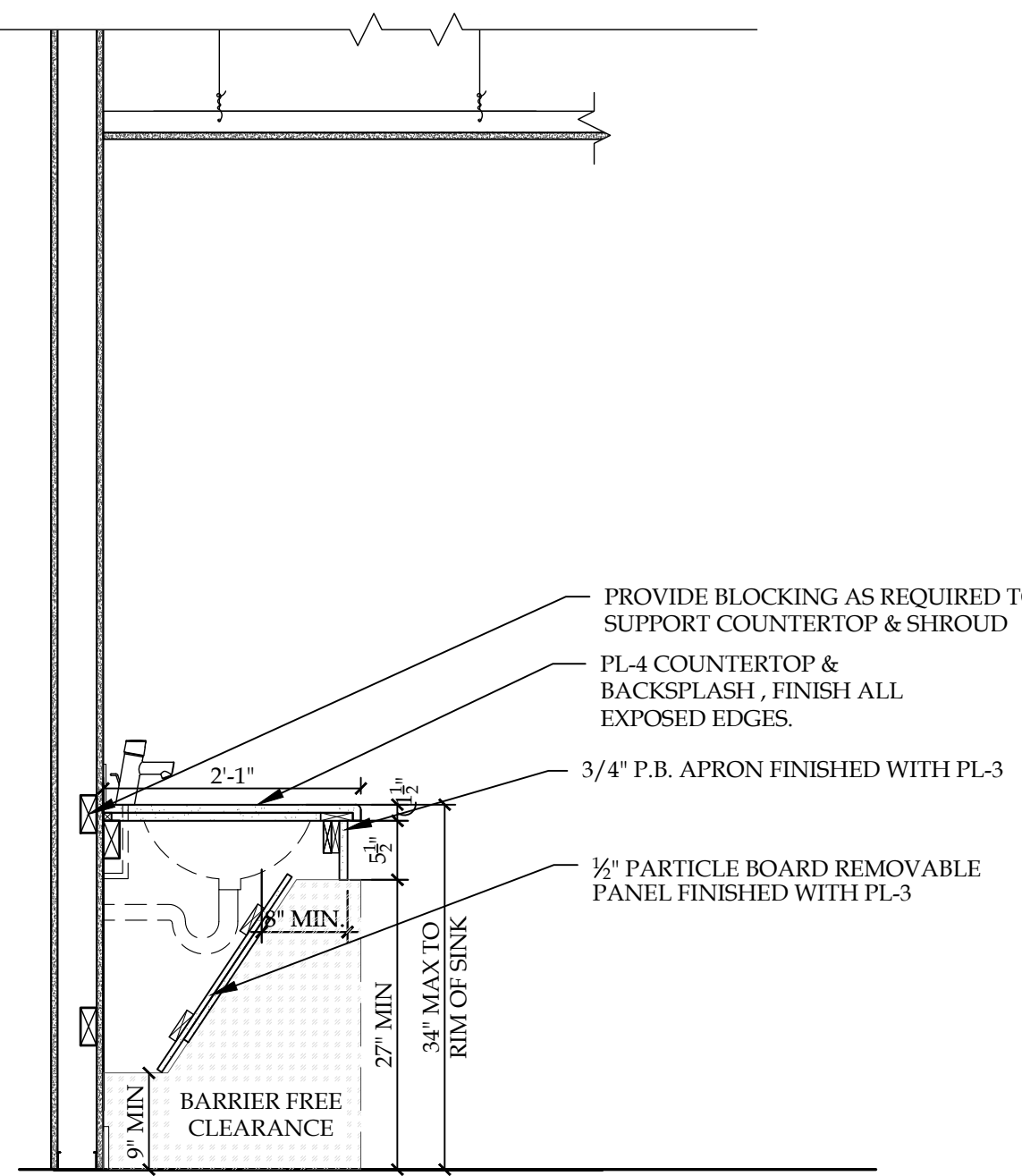

A2 SECTION - RESTROOM SHROUD (ALTERNATE 1)
 SCALE: 3/4"=1'-0"

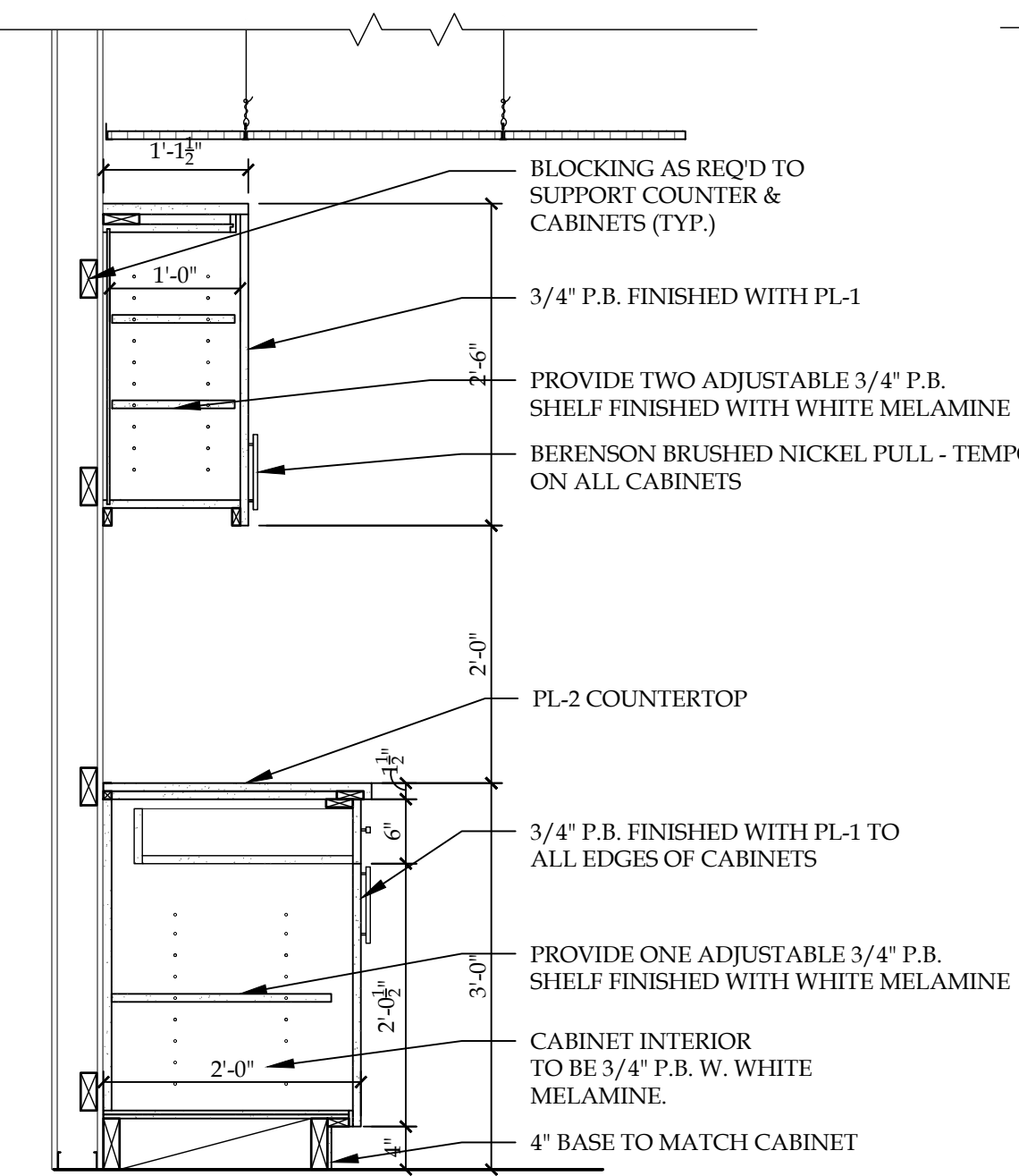

A3 SECTION - COPY/SUPPLIES
 SCALE: 3/4"=1'-0"

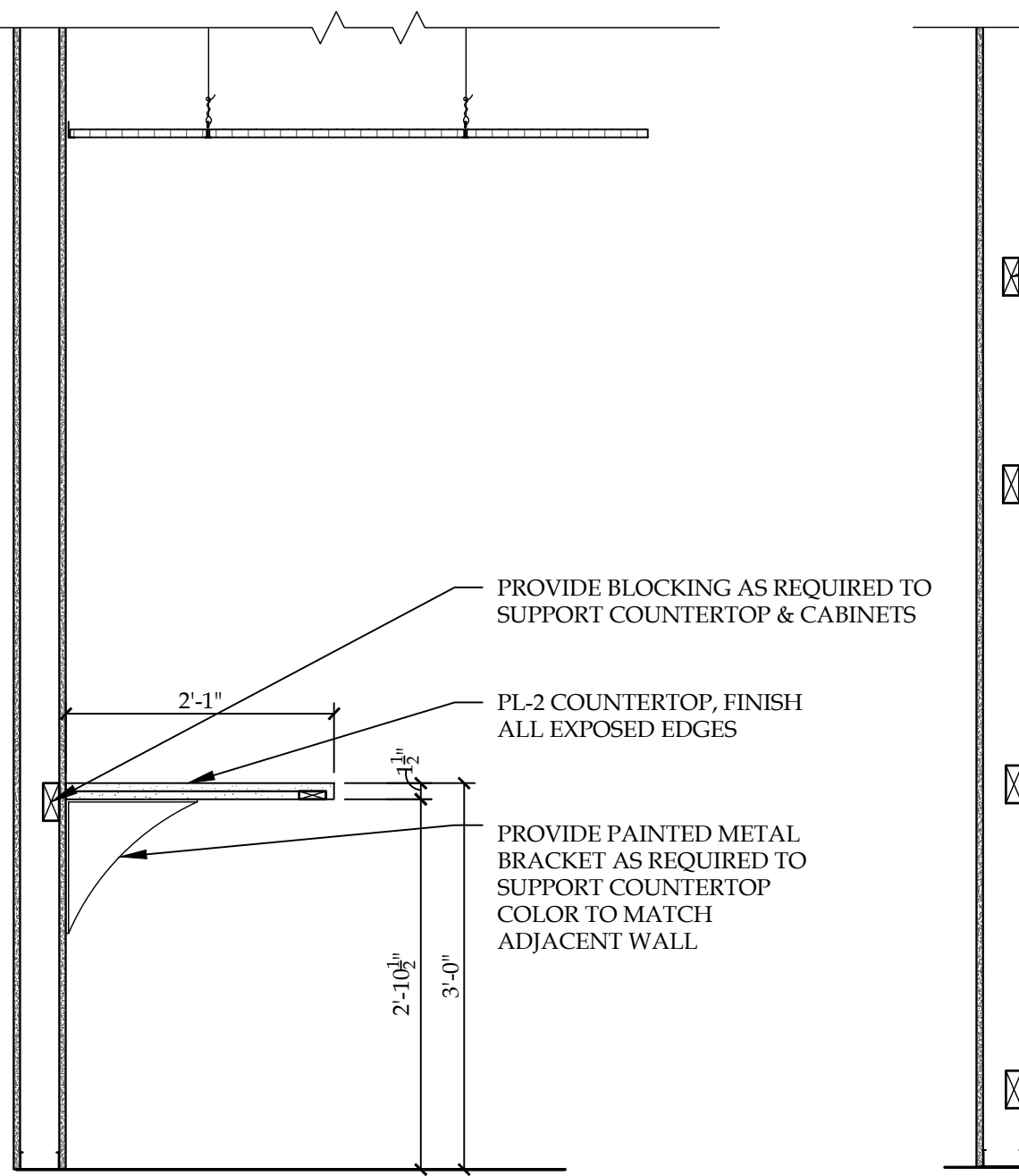

A4 SECTION - COPY/SUPPLIES
 SCALE: 3/4"=1'-0"

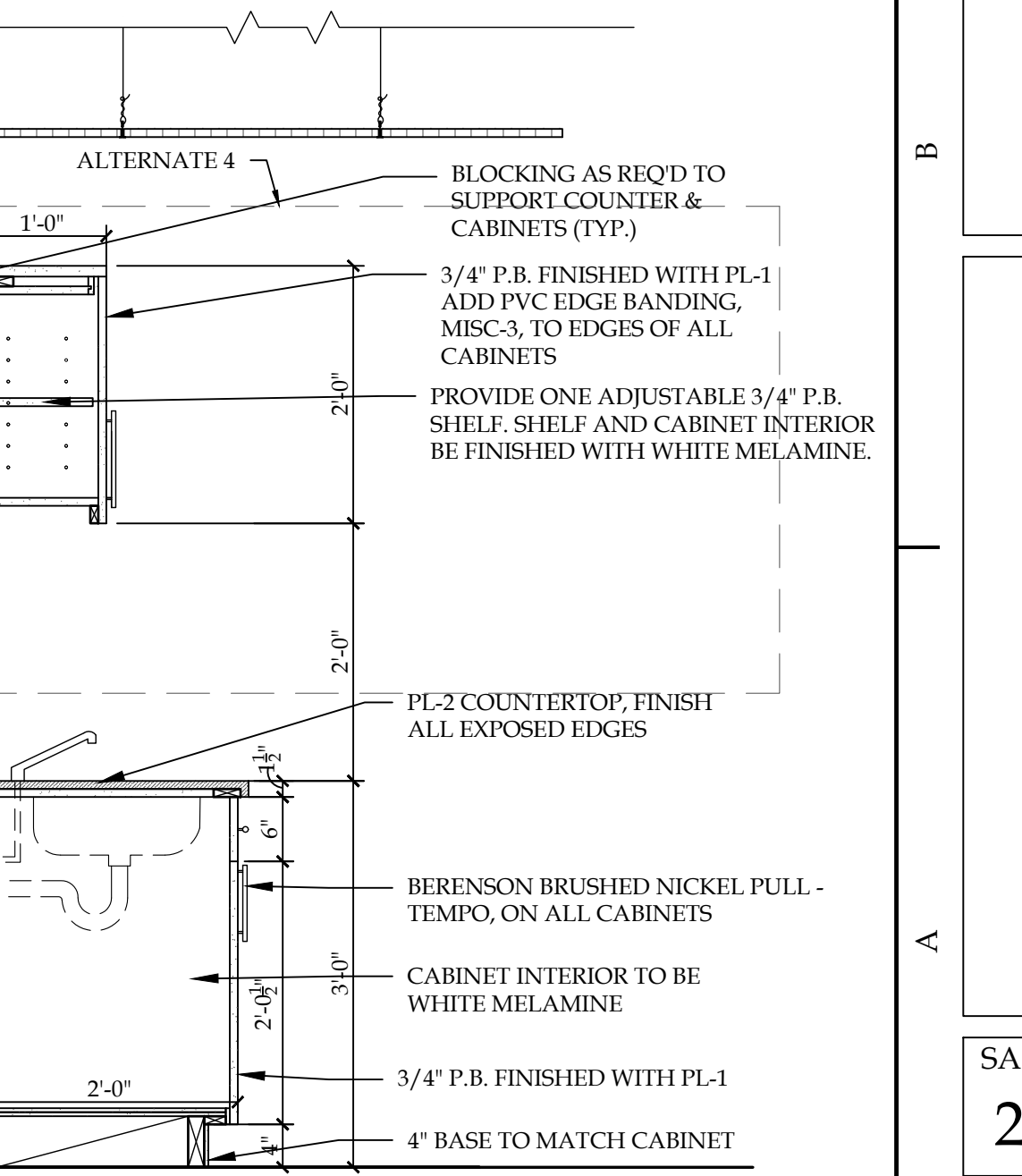

A5 SECTION - PRIVATE MTG ROOM
 SCALE: 3/4"=1'-0"

1

2

3

4

5

6

E

D

C

B

A

NOTICE
 This document, the property of, prepared and issued by the architect, is submitted for the specific project namely 1352 PROPERTY LLC and the recipient by accepting this document assumes custody and agrees that this document will not be copied or reproduced in part or in whole, and any special features peculiar to this design shall not be incorporated in any other project, unless prior agreement has been obtained in writing. These documents will be returned immediately upon completion of the project or upon the request of the architect.
 This document is the exclusive property of the architect, no rights to ownership are transferable, or shall be lost by the filing of this document with any and all public authorities for the purpose of compliance with Codes and or Ordinances, i.e. Building Permit, etc.

**1352
 PROPERTY LLC**
 COMMERCE PARKWAY
 LANCASTER, NY

ISSUE:
 2022-08-09: BID/ PERMIT SET

SA PROJECT TEAM: PRINCIPAL P. Silvestri
 PROJ. ARCH. _____ DRAFTER _____
 JOB CAPT. _____ INTERIORS _____

SEAL:

TITLE:
**MILLWORK
 SECTIONS**



SA JOB #: 21133.01 DATE: 8-9-2022

DRAWING #: **A-502**

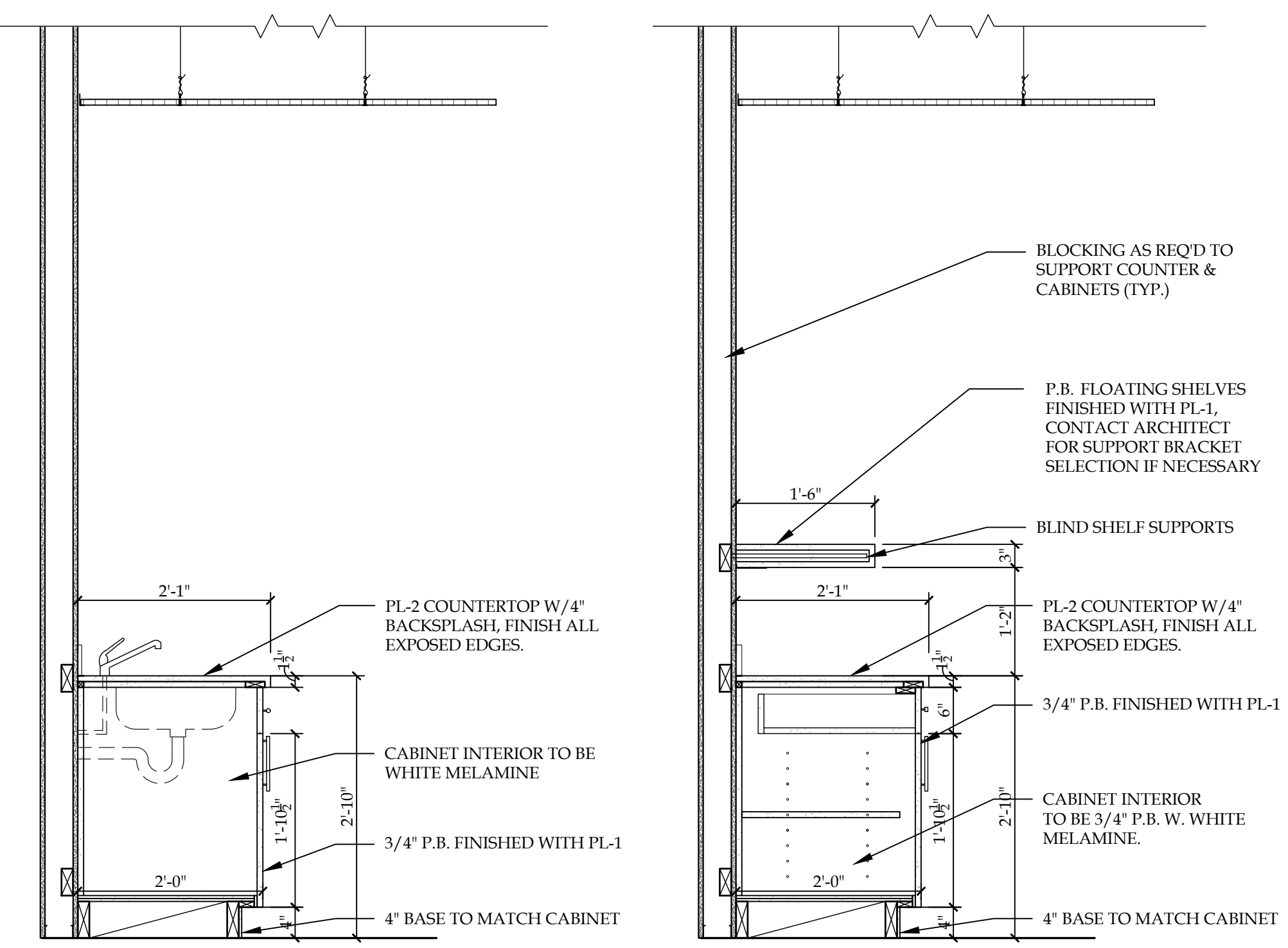

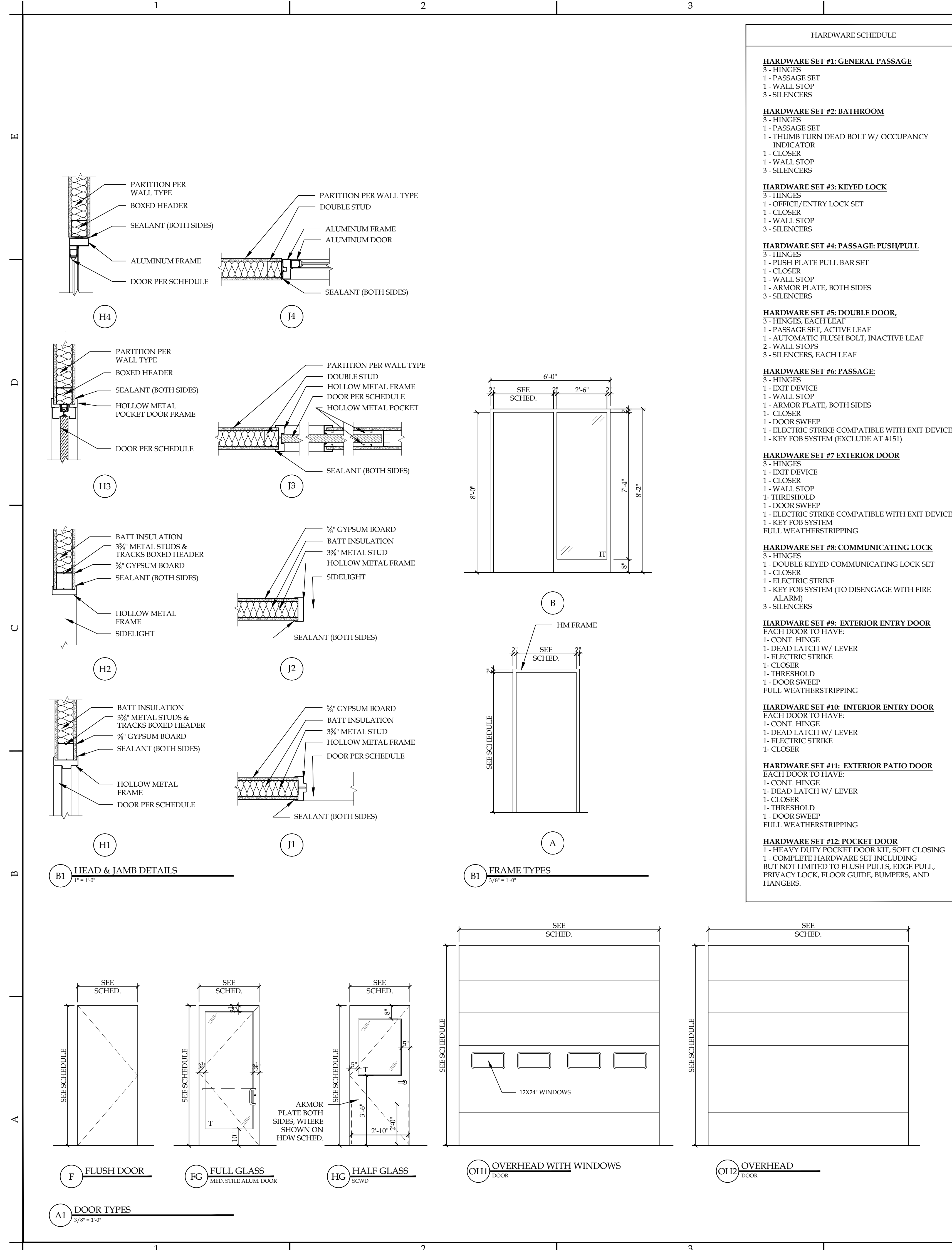

HARDWARE SCHEDULE

HARDWARE SET #1: GENERAL PASSAGE
3 - HINGES
1 - PASSAGE SET
1 - WALL STOP
3 - SILENCERS

HARDWARE SET #2: BATHROOM
3 - HINGES
1 - PASSAGE SET
1 - THUMB TURN DEAD BOLT W/ OCCUPANCY INDICATOR
1 - CLOSER
1 - WALL STOP
3 - SILENCERS

HARDWARE SET #3: KEYED LOCK
3 - HINGES
1 - OFFICE/ENTRY LOCK SET
1 - CLOSER
1 - WALL STOP
3 - SILENCERS

HARDWARE SET #4: PASSAGE: PUSH/PULL
3 - HINGES
1 - PUSH PLATE PULL BAR SET
1 - CLOSER
1 - WALL STOP
1 - ARMOR PLATE, BOTH SIDES
3 - SILENCERS

HARDWARE SET #5: DOUBLE DOOR
3 - HINGES, EACH LEAF
1 - PASSAGE SET, ACTIVE LEAF
1 - AUTOMATIC FLUSH BOLT, INACTIVE LEAF
2 - WALL STOPS
3 - SILENCERS, EACH LEAF

HARDWARE SET #6: PASSAGE
3 - HINGES
1 - EXIT DEVICE
1 - WALL STOP
1 - ARMOR PLATE, BOTH SIDES
1 - CLOSER
1 - DOOR SWEEP
1 - ELECTRIC STRIKE COMPATIBLE WITH EXIT DEVICE
1 - KEY FOB SYSTEM (EXCLUDE AT #151)

HARDWARE SET #7: EXTERIOR DOOR
3 - HINGES
1 - EXIT DEVICE
1 - CLOSER
1 - WALL STOP
1 - THRESHOLD
1 - DOOR SWEEP
1 - ELECTRIC STRIKE COMPATIBLE WITH EXIT DEVICE
1 - KEY FOB SYSTEM
FULL WEATHERSTRIPPING

HARDWARE SET #8: COMMUNICATING LOCK
3 - HINGES
1 - DOUBLE KEYED COMMUNICATING LOCK SET
1 - CLOSER
1 - ELECTRIC STRIKE
1 - KEY FOB SYSTEM (TO DISENGAGE WITH FIRE ALARM)
3 - SILENCERS

HARDWARE SET #9: EXTERIOR ENTRY DOOR
EACH DOOR TO HAVE:
1 - CONT. HINGE
1 - DEAD LATCH W/ LEVER
1 - ELECTRIC STRIKE
1 - CLOSER
1 - THRESHOLD
1 - DOOR SWEEP
FULL WEATHERSTRIPPING

HARDWARE SET #10: INTERIOR ENTRY DOOR
EACH DOOR TO HAVE:
1 - CONT. HINGE
1 - DEAD LATCH W/ LEVER
1 - ELECTRIC STRIKE
1 - CLOSER

HARDWARE SET #11: EXTERIOR PATIO DOOR
EACH DOOR TO HAVE:
1 - CONT. HINGE
1 - DEAD LATCH W/ LEVER
1 - CLOSER
1 - THRESHOLD
1 - DOOR SWEEP
FULL WEATHERSTRIPPING

HARDWARE SET #12: POCKET DOOR
1 - HEAVY DUTY POCKET DOOR KIT, SORT CLOSING
1 - COMPLETE HARDWARE SET INCLUDING BUT NOT LIMITED TO FLUSH PULLS, EDGE PULL, PRIVACY LOCK, FLOOR GUIDE, BUMPERS, AND HANGERS.

DOOR AND FRAME SCHEDULE

DOOR NO.	LOCATION	DOORS							FRAMES				FIRE RATING	HDW SET #	REMARKS
		SIZE			DOOR TYPE	MATL	GLAZING	MATL	FRAM E TYPE	DETAILS					
		WIDTH	HEIGHT	THK						HEAD	JAMB				
101	VESTIBULE 101 EXT.	3'-0"	8'-0"	1 3/4"	FG	ALUM	T	ALUM	B				9		
102	CUSTOMER PICKUP	3'-0"	7'-0"	1 3/4"	FG	ALUM	T	ALUM	A	H4	J4		10		
103	VESTIBULE INT.	3'-0"	7'-0"	1 3/4"	FG	ALUM	T	ALUM	A	H4	J4		10		
104	CONFERENCE ROOM	3'-0"	7'-0"	1 3/4"	F	SCWD	-	HM	A	H1	J1		1		
105	LARGE CONFERENCE ROOM	3'-0"	7'-0"	1 3/4"	F	SCWD	-	HM	A	H1	J1		1		
106	OFFICE	3'-0"	7'-0"	1 3/4"	F	SCWD	-	HM	A	H1	J1		1		
107	OFFICE	3'-0"	7'-0"	1 3/4"	F	SCWD	-	HM	A	H1	J1		3		
108	CLOSET	2'-0"	7'-0"	1 3/4"	F	SCWD	-	HM	A	H1	J1		1		
109	PRIVATE MTG.	3'-0"	7'-0"	1 3/4"	F	SCWD	-	HM	A	H1	J1		1		
110	BATHROOM	3'-0"	7'-0"	1 3/4"	F	SCWD	-	HM	A	H3	J3		12		
111	PRIVATE MTG. EXT.	3'-0"	8'-0"	1 3/4"	FG	ALUM	IT	ALUM	A				11		
112	BATHROOM	3'-0"	7'-0"	1 3/4"	F	SCWD	-	HM	A	H3	J3		12		
113	PRIVATE MTG.	3'-0"	7'-0"	1 3/4"	F	SCWD	-	HM	A	H1	J1		1		
114	CLOSET	2'-0"	7'-0"	1 3/4"	F	SCWD	-	HM	A	H1	J1		1		
115	OFFICE	3'-0"	7'-0"	1 3/4"	F	SCWD	-	HM	A	H1	J1		3		
116	OFFICE	3'-0"	7'-0"	1 3/4"	F	SCWD	-	HM	A	H1	J1		3		
117	PLAN ROOM	3'-0"	7'-0"	--	--	--	--	HM	A	H2	J2		-		
118	PLAN ROOM	3'-0"	7'-0"	--	--	--	--	HM	A	H2	J2		-		
119	MEETING ROOM	3'-0"	7'-0"	1 3/4"	F	SCWD	-	HM	A	H1	J1		1		
120	CORRIDOR	3'-0"	7'-0"	1 3/4"	HG	HM	-	HM	A	H1	J1		6		
121	WATER ROOM	3'-0"	7'-0"	1 3/4"	F	HM	-	HM	A	H1	J1		3		
122	ELECTRIC ROOM	3'-0"	7'-0"	1 3/4"	F	HM	-	HM	A	H1	J1		3		
123	MECHANICAL ROOM	3'-0"	7'-0"	1 3/4"	HG	HM	-	HM	A	H1	J1		3		
124	SERVER	3'-0"	7'-0"	1 3/4"	F	SCWD	-	HM	A	H1	J1		3		
125	ARCHIVE ROOM	3'-0"	7'-0"	1 3/4"	F	SCWD	-	HM	A	H1	J1		3		
126	OFFICE	3'-0"	7'-0"	1 3/4"	F	SCWD	-	HM	A	H1	J1		3		
127	OFFICE	3'-0"	7'-0"	1 3/4"	F	SCWD	-	HM	A	H1	J1		1		
128	SHARED OFFICE	3'-0"	7'-0"	1 3/4"	F	SCWD	-	HM	A	H1	J1		1		
129	CORRIDOR	3'-0"	7'-0"	1 3/4"	HG	HM	-	HM	A	H1	J1		6		
130	JAN./STORAGE	3'-0"	7'-0"	1 3/4"	F	HM	-	HM	A	H1	J1		3		
131	OFFICE	3'-0"	7'-0"	1 3/4"	F	SCWD	-	HM	A	H1	J1		1		
132	OFFICE	3'-0"	7'-0"	1 3/4"	F	SCWD	-	HM	A	H1	J1		1		
133	OFFICE	3'-0"	7'-0"	1 3/4"	F	SCWD	-	HM	A	H1	J1		1		
134	WOMEN	3'-0"	7'-0"	1 3/4"	F	SCWD	-	HM	A	H1	J1		2		
135	MEN	3'-0"	7'-0"	1 3/4"	F	SCWD	-	HM	A	H1	J1		2		
136	CUSTOMER PICKUP	3'-6"	7'-0"	--	--	--	--	HM	A	H2	J2		-		
137	VESTIBULE EXT.	3'-6"	8'-0"	1 3/4"	FG	ALUM	T	ALUM	A	H5	J5		9		
138	VESTIBULE INT.	3'-6"	8'-0"	1 3/4"	FG	ALUM	T	ALUM	A	H4	J4		10		
139	LOCKER	3'-0"	7'-0"	--	--	--	--	HM	A	H2	J2		-		
140	WOMEN	3'-0"	7'-0"	1 3/4"	F	HM	-	HM	A	H1	J1		4		
141	TOILET	3'-0"	7'-0"	1 3/4"	F	HM	-	HM	A	H1	J1		2		
142	TOILET	3'-0"	7'-0"	1 3/4"	F	HM	-	HM	A	H1	J1		2		
143	MEN	3'-0"	7'-0"	1 3/4"	F	HM	-	HM	A	H1	J1		4		
144	TOILET	3'-0"	7'-0"	1 3/4"	F	HM	-	HM	A	H1	J1		2		
145	BREAKROOM	5'-0"	7'-0"	--	--	--	--	HM	A	H2	J2		-		
146	LACQUER ROOM	3'-0"	7'-0"	1 3/4"	F	HM	-	HM	A	H1	J1		1		
147	DARK ROOM	3'-0"	7'-0"	1 3/4"	F	HM	-	HM	A	H1	J1		1		
148	LASER ROOM	(2)4'-0"	7'-0"	1 3/4"	HG	HM	T	HM	A	H1	J1		5		
149	OFFICE	3'-0"	7'-0"	1 3/4"	HG	HM	-	HM	A	H1	J1		1		
150	RESTROOM	3'-0"	7'-0"	1 3/4"	F	HM	-	HM	A	H1	J1		2		
151	SHIPPING	3'-0"	7'-0"	1 3/4"	F	HM	-	HM	A	H1	J1		6	NO KEY FOB SYSTEM	
152	SHIPPING-OH	14'-0"	12'-0"	2"	OHI	I STL	IT						-		
153	COMPRESSOR ROOM	4'-0"	7'-0"	1 3/4"	F	HM	-	HM	A	H1	J1		3		
154	SHIPPING OH	12'-0"	12'-0"	2"	OHI	I STL							-		
155	SHIPPING EXT.	4'-0"	7'-0"	1 3/4"	NL	HM	-	HM	A				7	1	
156	SHIPPING EXT.	4'-0"	7'-0"	1 3/4"	NL	IHM	-	IHM	A				7	1	
157	SHIPPING OH	14'-0"	12'-0"	2"	OHI	I STL							-		
158	SHIPPING/WAREHOUSE	4'-0"	7'-0"	1 3/4"	F	HM	-	HM	A				8		
159	WAREHOUSE	4'-0"	7'-0"	1 3/4"	NL	IHM	-	IHM	A				7	1	
160	WAREHOUSE OH	12'-0"	12'-0"	2"	OHI	I STL							-		
161	WAREHOUSE OH	12'-0"	12'-0"	2"	OHI	I STL							-		
162	WAREHOUSE	4'-0"	7'-0"	1 3/4"	NL	IHM	-	IHM	A				7	1	
163	OFFICE	3'-0"	7'-0"	1 3/4"	HG	HM	-	HM	A	H1	J1		3		
164	RESTROOM	3'-0"	7'-0"	1 3/4"	F	HM	-	HM	A	H1	J1		2		
165	COPY/SUPPLIES	3'-0"	7'-0"	--	--	--	--	HM	A	H2	J2		-		
166	CHECK-IN	3'-0"	7'-0"	--	--	--	--	HM	A	H2	J2		-		

GENERAL NOTES:

- ALL DOORS & FRAMES TO INCLUDE ALL NECESSARY HARDWARE & ACCESSORIES FOR INSTALLATION & OPERATION. ANY HARDWARE ITEM NOT SPECIFICALLY CALLED OUT, BUT REQUIRED TO MAKE ANY ASSEMBLY OPERATIONAL, SHALL BE INCLUDED.
- PROVIDE SOLID WOOD BLOCKING AT ALL WALL STOPS.
- ALL HARDWARE TO BE ADA COMPLIANT.

REMARKS

- EXTERIOR DOOR AND FRAME IS PROVIDED BY METAL BUILDING MANUFACTURER.
- DOOR TO HAVE KEY FOB ENTRY SYSTEM. COORDINATE WITH OWNERS SECURITY VENDOR.

MATERIAL LEGEND

ALUM	= ALUMINUM
HM	= HOLLOW METAL
IHM	= INSULATED HOLLOW METAL
SCWD	= SOLID CORE WOOD
T	= 1/2" TEMPERED GLAZING
IT	= 1" INSULATED TEMPERED GLAZING
I	= 1" INSULATED GLAZING

NOTICE

This document, the property of, prepared and issued by the architect, is submitted for the specific project namely 1352 PROPERTY LLC, and the recipient by accepting this document assumes custody and agrees that this document will not be copied or reproduced in part or in whole, and any special features peculiar to this design shall not be incorporated in any other project, unless prior agreement has been obtained in writing. These documents will be returned immediately upon completion of the project or upon the request of the architect.

This document is the exclusive property of the architect, no rights to ownership are transferable, or shall be lost by the filing of this document with any and all public authorities for the purpose of compliance with Codes and or Ordinances, i.e. Building Permit, etc.

1352

PROPERTY LLC

COMMERCE PARKWAY
LANCASTER, NY

ISSUE:
2022-08-09: BID/ PERMIT SET

SA PROJECT TEAM: PRINCIPAL P. Silvestri
PROJ. ARCH. _____ DRAFTER _____
JOB CAPT. _____ INTERIORS _____

SEAL:

TITLE:

DOOR
SCHEDULE AND
DETAILS

SILVESTRI
ARCHITECTS · PC

1321 MILLERSPORT HWY PH. 716.691.0900
AMHERST, NY 14221 FAX 716.691.4773

SA JOB #: 21133.01 DATE: 8-9-2022

DRAWING #: **A-601**

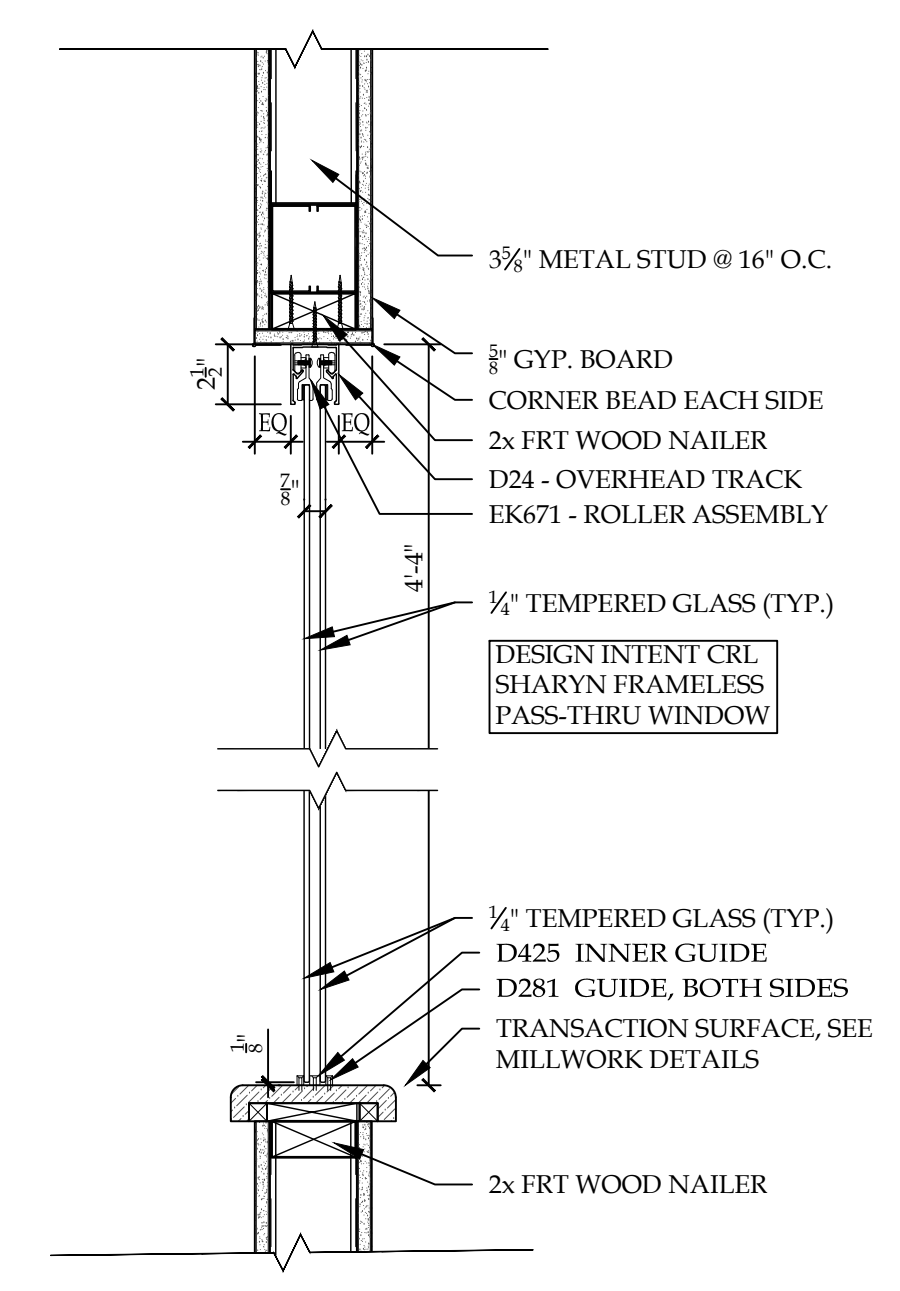

D1 WINDOW SECTION @ SLIDING PANEL
1 1/2" x 1'-0"

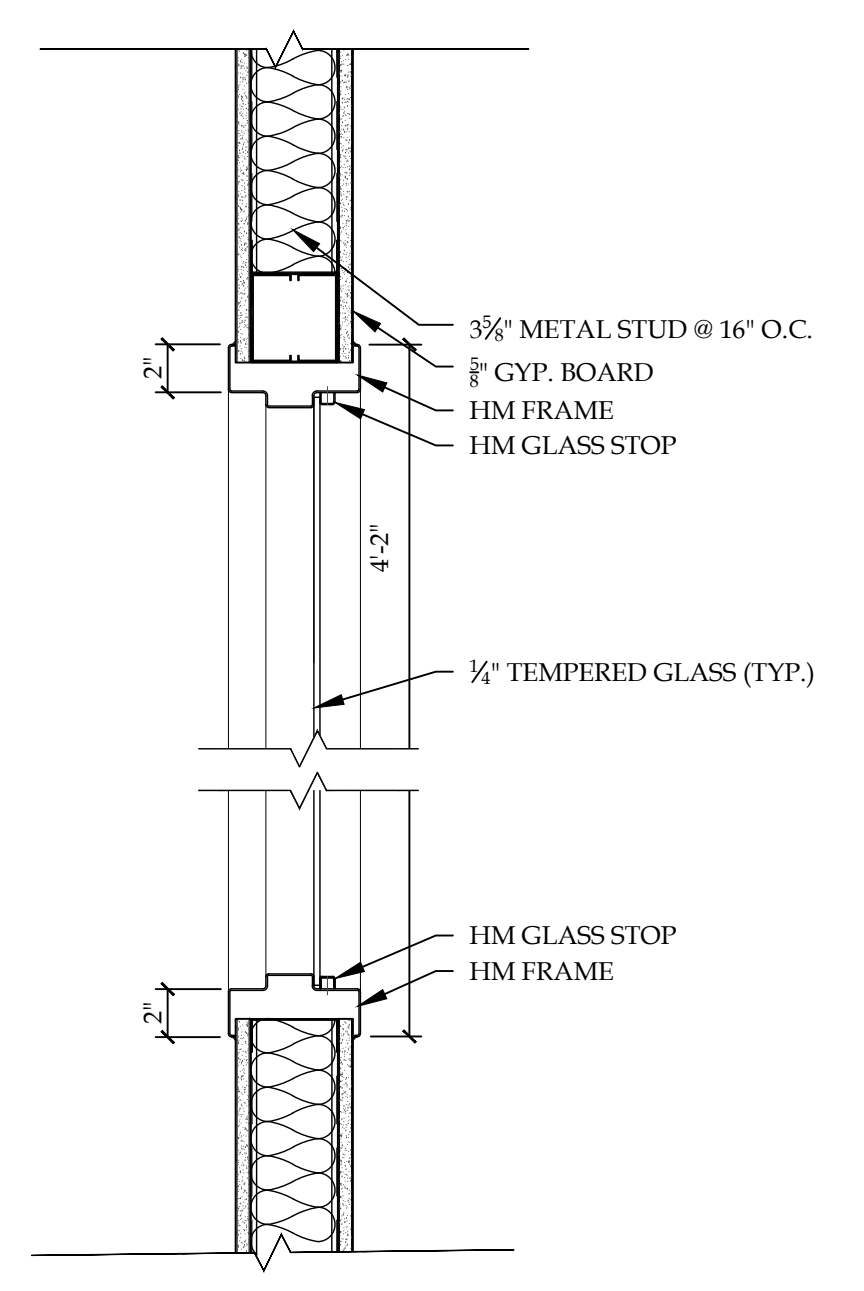

D2 WINDOW SECTION @ HM FRAME
1 1/2" x 1'-0"

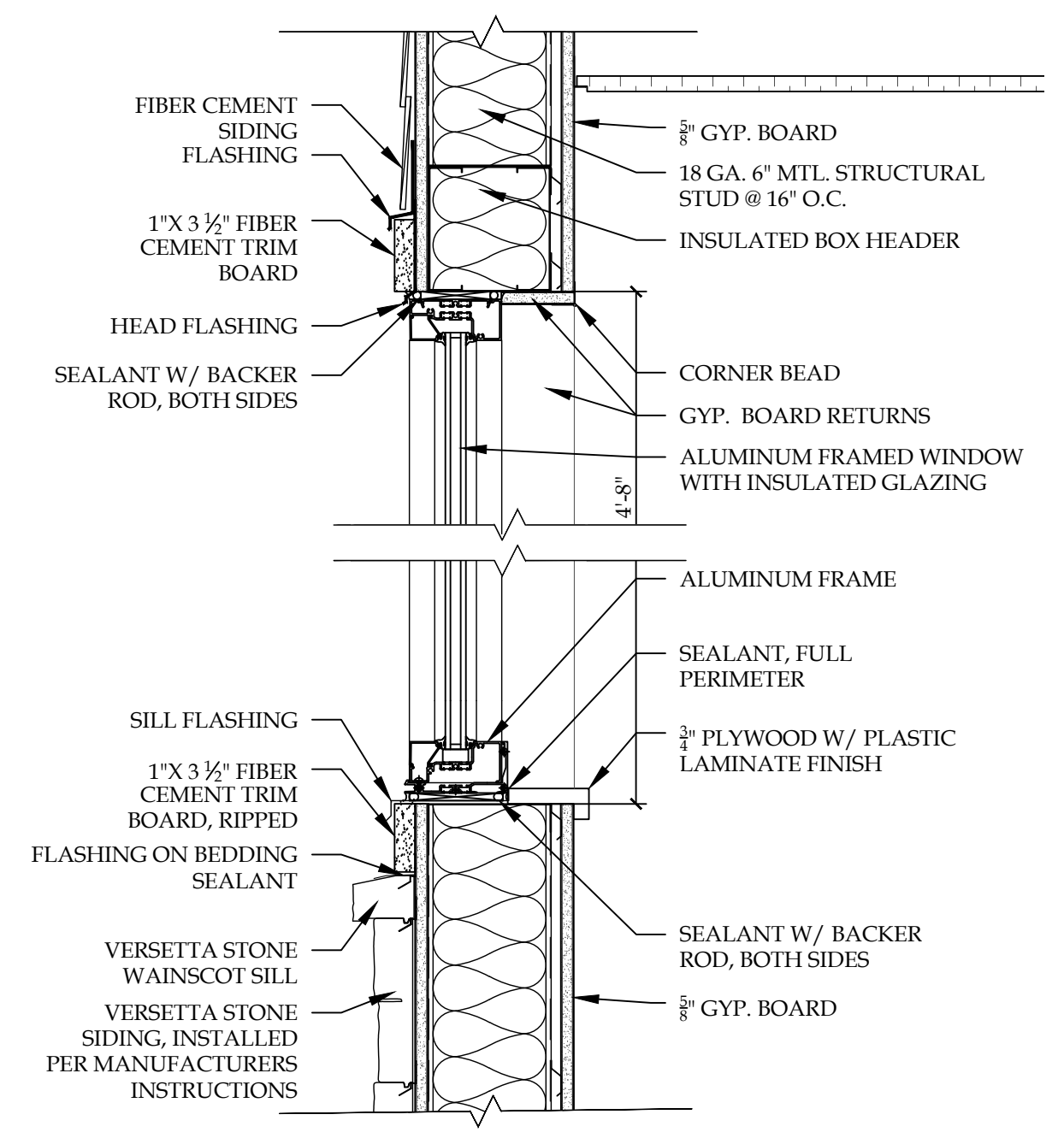

D3 WINDOW SECTION @ FRAMED EXTERIOR WALL
1 1/2" x 1'-0"

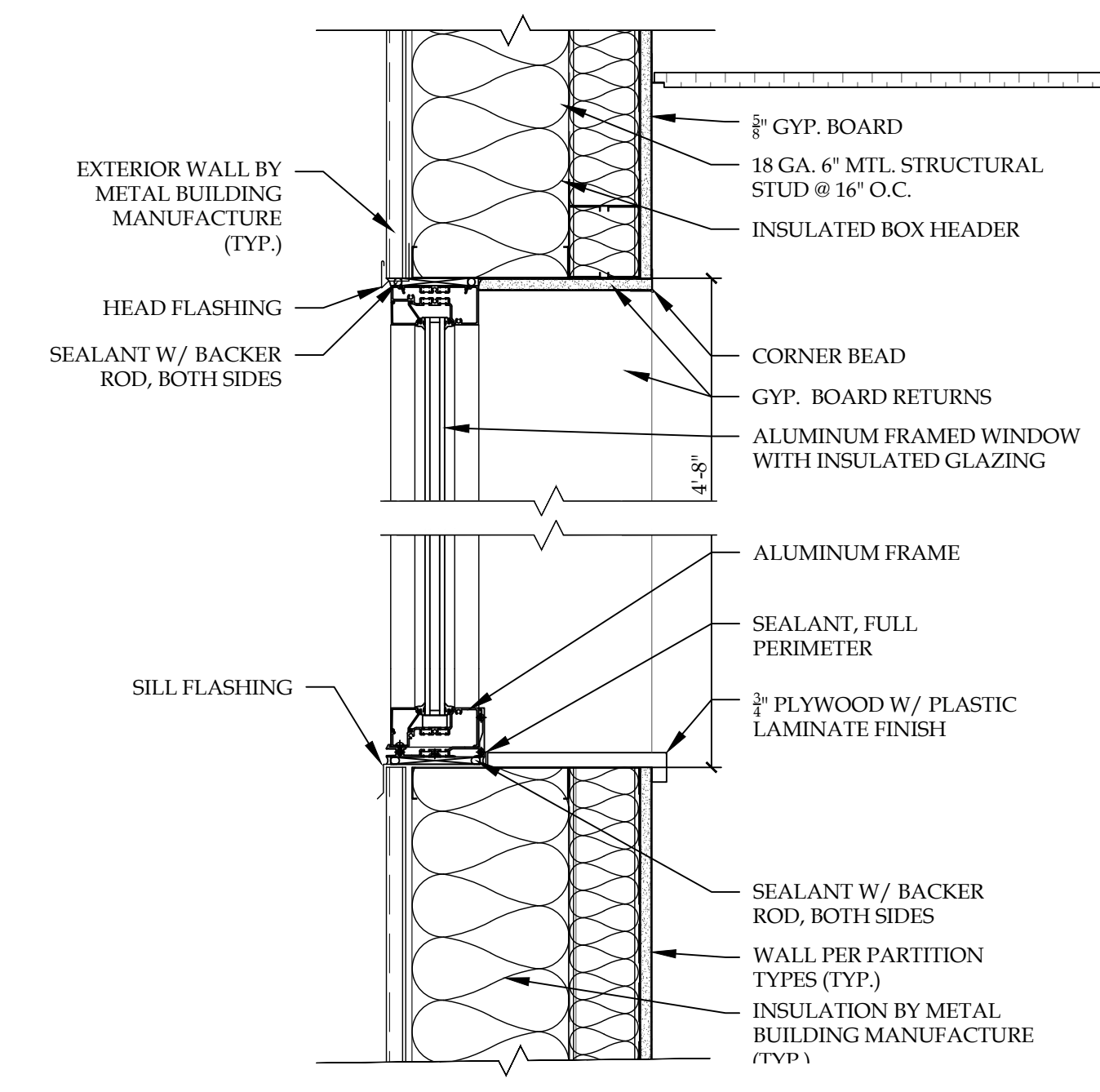

D4 WINDOW SECTION @ METAL BUILDING EXTERIOR WALL
1 1/2" x 1'-0"

GLAZING LEGEND	
T	= 1/2" TEMPERED GLAZING
IT	= 1" TEMPERED INSULATED GLAZING
I	= 1" INSULATED GLAZING

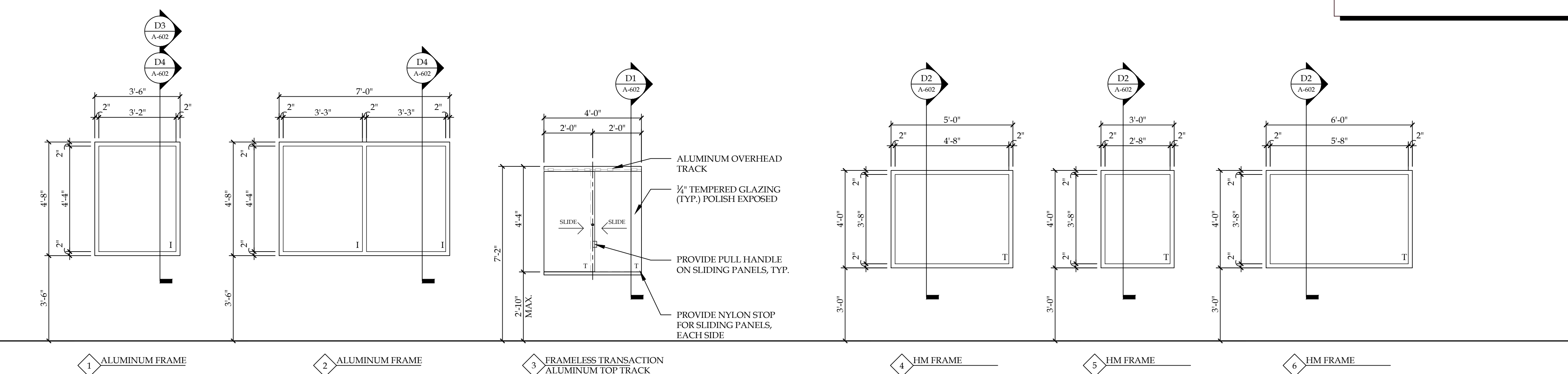

NOTICE
This document, the property of, prepared and issued by the architect, is submitted for the specific project namely 1352 PROPERTY LLC and the recipient by accepting this document assumes custody and agrees that this document will not be copied or reproduced in part or in whole, and any special features peculiar to this design shall not be incorporated in any other project, unless prior agreement has been obtained in writing. These documents will be returned immediately upon completion of the project or upon the request of the architect.
This document is the exclusive property of the architect, no rights to ownership are transferable, or shall be lost by the filing of this document with any and all public authorities for the purpose of compliance with Codes and or Ordinances, i.e. Building Permit, etc.

**1352
PROPERTY LLC**
COMMERCE PARKWAY
LANCASTER, NY

ISSUE:
2022-08-09: BID/ PERMIT SET

SA PROJECT TEAM: PRINCIPAL P. Silvestri
PROJ. ARCH. _____ DRAFTER _____
JOB CAPT. _____ INTERIORS _____

SEAL:

TITLE:
**WINDOW TYPES
AND DETAILS**

**SILVESTRI
ARCHITECTS - PC**
1321 MILLERSPORT HWY PH. 716.691.0900
AMHERST, NY 14221 FAX 716.691.4773

SA JOB #: 21133.01 DATE: 8-9-2022

DRAWING #: **A-602**

FINISH SELECTIONS	
PAINT (P-X): (P-1) (TYPICAL) MANUFACTURER: COLOR: FINISH:	SHERWIN WILLIAMS REPOSE GRAY SW7015 EGGSHELL
(P-2) (ACCENT) MANUFACTURER: COLOR: FINISH:	SHERWIN WILLIAMS DOVETAIL SW7018 EGGSHELL
(P-3) (ACCENT) MANUFACTURER: COLOR: FINISH:	SHERWIN WILLIAMS CHARCOAL BLUE SW2739 EGGSHELL
(P-4) (ACCENT) MANUFACTURER: COLOR: FINISH:	SHERWIN WILLIAMS WALL STREET SW7665 EGGSHELL
(P-5) (ACCENT) MANUFACTURER: COLOR: FINISH:	SHERWIN WILLIAMS IN THE NAVY SW9178 EGGSHELL
(P-6) (DOOR TRIM) MANUFACTURER: COLOR: FINISH:	SHERWIN WILLIAMS PEPPER CORN SW7674 SEMI-GLOSS
WALL TILE (WT-X): (WT-1) (RESTROOM WALL TILE) MANUFACTURER: STYLE: COLOR: SIZE: INSTALLATION: GROUT:	OLYMPIA TILE OIKOS GRIGIO 12"x24" 1/3 BRICK LAY FLEXITILE - TBD
CARPET (CPT-X): (CPT-1) MANUFACTURER: NOTE: COLOR: INSTALLATION:	INTERFACE AE311 INK 104675 ASHLAR UNLESS OTHERWISE STATED ON FINISH PLAN - REFER TO PLAN FOR ROOMS W/HERRINGBONE PATTERN
(CPT-2) MANUFACTURER: STYLE: COLOR:	PATCRAFT PRADO TBD
LUXURY VINYL TILE (LVT-X): (LVT-1) MANUFACTURER: STYLE: COLOR:	PATCRAFT TIMBER GROVE II HEDGEROW 0564
TILE (T-X): (T-1) (RESTROOMS) MANUFACTURER: STYLE: COLOR: FINISH: INSTALLATION: GROUT: NOTE:	OLYMPIA TILE OIKOS ANTHRACITE 12"x24" 1/3 BRICK LAY FLEXITILE - TBD USE TILE TO CUT 4" TILE BASE (TB-1)
(T-2) (SHOWER FLOOR) MANUFACTURER: STYLE: COLOR: SIZE: GROUT:	OLYMPIA TILE REGAL TBD MOSAIC FLEXITILE - TBD
RUBBER BASE (RB-X): (RB-1) MANUFACTURER: SIZE: COLOR:	TARKETT 4" STRAIGHT BASE CHARCOAL
PLASTIC LAMINATE (PL-X): (PL-1) (CABINETS) MANUFACTURER: COLOR:	FORMICA GREIGE SOFTWOOD
(PL-2) (COUNTER) MANUFACTURER: COLOR:	ARBORITE URBAN NIGHT
(PL-3) (RESTROOM SHROUD) MANUFACTURER: COLOR:	WILSONART GREY ELM
(PL-4) (RESTROOM COUNTER) MANUFACTURER: COLOR:	FORMICA BRUSHED FEWTER
ACOUSTICAL CEILING TILE (ACT-X): (ACT-1) MANUFACTURER: STYLE: SIZE: EDGE: COLOR: SUSPENSION SYS.:	USG RADAR ILLUSION 2842 2' X 4' SQUARE WHITE USG DX
WOOD DOOR (WD-X): (WD-1) MANUFACTURER: STYLE: SPECIES: STAIN:	MASONITE ASPIRO ROTARY SLICED BIRCH ROLLED OATS
TRANSITION (TS-X): (TS-1) MANUFACTURER: STYLE & SIZE:	SCHLUTER SYSTEMS RENO-TK SIZE TO BE V.L.F. IN ACCORDANCE WITH MATERIAL(S) THICKNESS
STYLE: LOCATION(S):	CLEAR SATIN ANODIZED ALUMINUM FLOORING MATERIAL CHANGES AS NECESSARY.
ROLLERSHADES (RS-X): (RS-1) MANUFACTURER: STYLE: COLOR: OPENNESS:	SONIC BLINDS MESH ROLLER SHADE CHARCOAL 10%
FIBERGLASS REINFORCED PANEL (FRP-X): (FRP-1) MANUFACTURER: STYLE: COLOR: STYLE:	CRANE COMPOSITES GLASBORO WITH SURFASEAL EMBOSSED WHITE CLASS A FIRE RATED
WINDOW SILLS (WS-X): (WS-1) MANUFACTURER: COLOR:	FORMICA TBD

GENERAL NOTES	
<ul style="list-style-type: none"> ANY AND ALL FINISH SELECTIONS / COLORS MUST BE SUBMITTED TO ARCHITECT FOR APPROVAL, ACCOUNTING FOR PROPER LEAD TIME. ANY FINISH THAT IS INSTALLED WITHOUT ARCHITECT'S APPROVAL MAY BE REQUIRED TO BE REMOVED AND REPLACED BY THE GENERAL CONTRACTOR. IT IS THE RESPONSIBILITY OF THE CONTRACTOR TO ORDER ALL MATERIALS AT THE APPROPRIATE TIME. ANY FEES INCURRED AS A RESULT OF FINISHES NOT BEING ORDERED ON TIME WILL BE THE RESPONSIBILITY OF THE CONTRACTOR. ANY DISCREPANCIES BETWEEN ARCHITECTURAL ELEVATION(S), PLAN(S), SCHEDULE(S) AND NOTES MUST BE BROUGHT TO ARCHITECT'S ATTENTION. ARCHITECT MUST BE CONTACTED AND GIVE APPROVAL TO MOVE FORWARD WITH SPECIFIC DIRECTION PRIOR TO ANTICIPATED ACTION. SEE A-500'S DRAWINGS FOR ALL CABINET HARDWARE. TYPICAL HARDWARE TO BE BERENSON BRUSHED NICKEL TEMPO PULL. ALL INTERIOR PRODUCTS TO MEET / EXCEED FLAME SPREAD RATING PER CODE ALL FLOOR FINISHES TO EXTEND BENEATH ALL MILLWORK. ALL ELECTRICAL PANEL COVERS AND/OR MECHANICAL EQUIPMENT AND/OR DUCTING TO BE PAINTED TO MATCH ADJOINING WALL. ANY CEILING HVAC SUPPLY/DIFFUSERS ETC. TO BE PAINTED TO MATCH SURROUNDING CEILING FINISH. ANY QUESTIONS OR CONCERN TO BE BROUGHT TO ARCHITECT'S ATTENTION FOR FINAL DECISION PRIOR TO ORDER/INSTALL BY CONTRACTOR OR OTHER. GYPSON SOFFIT TO BE EXTEND TO CEILING. HORIZONTAL SURFACE OF ALL SOFFITS TO BE PAINTED TO MATCH ADJOINING WALLS UNLESS OTHERWISE SPECIFIED. 	<p>CEILINGS:</p> <ul style="list-style-type: none"> ALL GYPSUM BOARD CEILINGS TO BE PAINTED IN A FLAT WHITE FINISH UNLESS SPECIFIED. ALL EXPOSED MECHANICAL DUCT COVERS SHALL BE PAINTED TO MATCH THE SURROUNDING WALL/ CEILING COLOR. PRIME AS NECESSARY. ALL EXPOSED CEILINGS TO BE PAINTED P-6 IN A FLAT FINISH. <p>WALLS:</p> <ul style="list-style-type: none"> PROVIDE (1) COAT WALL PRIMER FOLLOWED BY (2) COATS WALL PAINT ON ALL INTERIOR WALL SURFACE UNLESS OTHERWISE NOTED IN SPECIFICATIONS. SEE SPEC FOR DETAILS. WHERE DARK PAINT COLORS ARE APPLIED, USE DEEP GRAY BASE PRIMER TO PREVENT BURNISHING. PROVIDE SPACERS AS NEEDED BEHIND MIRRORING IN RESTROOM TO ACCOUNT FOR TILE THICKNESS. <p>FLOORS:</p> <ul style="list-style-type: none"> PROVIDE CORIAN OR EQUAL THRESHOLD AT ALL TOILET ROOM TRANSITIONS UNLESS OTHERWISE SPECIFIED. ARCHITECT TO CHOOSE FROM MANUFACTURER FULL RANGE OF COLORS. NO CHANGES OR SUBSTITUTIONS WILL BE MADE TO THE FOLLOWING FINISHES UNLESS DIRECTED BY THE OWNER OR ARCHITECT. CONTRACTOR TO PROVIDE (TS-1) AT ALL FLOORING MATERIAL CHANGES NEEDING THRESHOLDS. NECESSARY SIZES TO BE DETERMINED BY CONTRACTOR AND V.L.F. BASED ON MATERIAL THICKNESS. <p>MILLWORK:</p> <ul style="list-style-type: none"> PROVIDE CLEAR BEAD OF SILICONE OR CLEAR CALK TO SEAL BETWEEN MILLWORK PIECES (IE: COUNTER TOP AND BACKSPLASH) AND MILLWORK AND WALL. (TYPICAL). <p>WINDOWS:</p> <ul style="list-style-type: none"> ALL GLAZING FACING EXTERIOR TO RECEIVE RS-1. <p>DOORS:</p> <ul style="list-style-type: none"> ALL HOLLOW METAL DOOR FRAMES TO BE PAINTED WITH P-6. <p>OUTLETS:</p> <ul style="list-style-type: none"> ALL OUTLET SWITCHES AND COVERS TO BE WHITE. <p>SIGNAGE:</p> <ul style="list-style-type: none"> SIGNAGE LOCATIONS WILL NEED TO BE PROVIDED AND INSTALLED BY CONTRACTOR. TO BE SELECTED AND APPROVED BY ARCHITECT AND CLIENT PRIOR TO MANUFACTURER/PURCHASE

ROOM FINISH LEGEND	
FLOORS	DOORS
CPT = CARPET	WD = WOOD DOOR
T = TILE	MISCELLANEOUS
LVT = LUXURY VINYL TILE	PL = PLASTIC LAMINATE
BASE	TS = TRANSITION STRIP
RB = RUBBER BASE	MISC = MISCELLANEOUS
TB = TILE BASE	RS = ROLLER SHADES
WALLS	SC = SEALED CONCRETE
P = PAINT	MATERIALS
WT = WALL TILE	P.B. = PARTICLE BOARD
CEILING	GYP. = GYPSUM BOARD
ACT = ACOUSTIC CEILING TILE	
GYP = GYPSUM BOARD	

REMARKS
1. WHERE WALL TILE IS SPECIFIED IN RESTROOMS, IT WILL ACT AS WALL BASE. REFER TO A-400'S FOR EXACT TILE LAYOUT AND HEIGHTS. IF WALL TILE ALTERNATE DOES NOT GET SELECTED USE TILE BASE ON ALL WALLS.
2. PAINT TO BE SEMI GLOSS FINISH IN SPECIFIED ROOMS.
3. FRP-1 TO BE 48" A.F.F. WHERE SPECIFIED AROUND JANITOR'S SINK.
4. FRP-1 TO BE INSTALLED FULL HEIGHT OUTSIDE OF LACQUER & DARK ROOMS.
5. ALTERNATE 1 SPECIFIED FOR THIS SPACE.
6. ALTERNATE 3 SPECIFIED FOR THIS SPACE.

FINISH ALTERNATES
ALTERNATE 1: PRICE OUT RESTROOM SHROUD DESIGN W/ PL-3.
ALTERNATE 2: PRICE OUT ADDITIONAL COUNTER SPACE IN BREAK ROOM.
ALTERNATE 3: INSTALL WALL TILE (WT-1) AT WET WALLS IN RESTROOMS.
ALTERNATE 4: CABINETS & FLOATING SHELVES IN PRIVATE MEETING ROOM.

ROOM FINISH SCHEDULE									
ROOM NUMBER	ROOM NAME	BASE	FLOOR	WALLS	CEILING	MILLWORK		REMARKS	
						CABINET/SHROUD	COUNTERTOP/BACKSPLASH		
101	VESTIBULE	RB-1	CPT-2	P-1	GYP				
102	CORRIDOR	RB-1	CPT-1	P-1/P-2	ACT-1				
103	CHECK IN	RB-1	CPT-1	P-1/P-2	ACT-1	PL-1	PL-1		
104	COPY/SUPPLIES	RB-1	CPT-1	P-1	ACT-1	PL-1	PL-2		
105	CONFERENCE ROOM	RB-1	CPT-1	P-1/P-3	ACT-1				
106	LARGE CONFERENCE ROOM	RB-1	CPT-1	P-1/P-3	ACT-1				
107	OFFICE	RB-1	CPT-1	P-1	ACT-1				
108	OFFICE	RB-1	CPT-1	P-1/P-4	ACT-1				
109	CLOSET	RB-1	CPT-1	P-1	GYP				
110	PRIVATE MEETING RM	RB-1	CPT-1	P-1	ACT-1	PL-1	PL-2		
111	BATHROOM	TB-1	T-1/T-2	P-1/WT-1	GYP	PL-3	PL-4	1	
112	BATHROOM	TB-1	T-1/T-2	P-1/WT-1	GYP	PL-3	PL-4	1	
113	OFFICE	RB-1	CPT-1	P-1/P-5	ACT-1				
114	CLOSET	RB-1	CPT-1	P-1	GYP				
115	OFFICE	RB-1	CPT-1	P-1	ACT-1				
116	PLAN STORAGE	RB-1	CPT-1	P-1	ACT-1				
117	PLAN ROOM	RB-1	CPT-1	P-1	ACT-1				
118	MEETING ROOM	RB-1	CPT-1	P-1/P-5	ACT-1				
119	WATER ROOM	RB-1	SC-1	P-1	EXPOSED				
120	ELECTRIC ROOM	RB-1	SC-1	P-1	EXPOSED				
121	MECH.	RB-1	SC-1	P-1	EXPOSED				
122	SERVER	RB-1	CPT-1	P-1	ACT-1				
123	ARCHIVE ROOM	RB-1	CPT-1	P-1	ACT-1				
124	OFFICE	RB-1	CPT-1	P-1/P-2	ACT-1				
125	OFFICE	RB-1	CPT-1	P-1	ACT-1				
126	SHARED OFFICE	RB-1	CPT-1	P-1	ACT-1				
127	JAN./STOR	RB-1	SC-1	P-1	ACT-1			3	
128	OFFICE	RB-1	CPT-1	P-1	ACT-1				
129	OFFICE	RB-1	CPT-1	P-1	ACT-1				
130	OFFICE	RB-1	CPT-1	P-1	ACT-1				
131	WOMEN	TB-1	T-1	P-1/ALT-3	GYP	PL-3	PL-4	1,5,6	
132	MEN	TB-1	T-1	P-1/ALT-3	GYP	PL-3	PL-4	1,5,6	
133	CUSTOMER PICKUP	RB-1	SC-1	P-1	ACT-1				
134	VESTIBULE	RB-1	CPT-2	P-1	GYP				
135	CORRIDOR	RB-1	CPT-1	P-1	ACT-1				
136	LOCKER ROOM	RB-1	LVT-1	P-1	ACT-1				
137	WOMEN	TB-1	T-1	P-1/ALT-3	GYP	PL-3	PL-4	1,5,6	
138	MEN	TB-1	T-1	P-1/ALT-3	GYP	PL-3	PL-4	1,5,6	
139	BREAK ROOM	RB-1	LVT-1	P-1/P-2	ACT-1	PL-1	PL-2		
140	MANUFACTURING SPACE	RB-1	SC-1	P-1/P-6	EXP				
141	LACQUER ROOM	RB-1	SC-1	P-1	EXP			2,4	
142	DARK ROOM	RB-1	SC-1	P-1	EXP			2,4	
143	LASER ROOM	RB-1	SC-1	P-1	EXP			2	
144	OFFICE	RB-1	CPT-1	P-1	ACT-1				
145	RESTROOM	TB-1	T-1	P-1/ALT-3	ACT-1	PL-3	PL-4	1,5,6	
146	SHIPPING	RB-1	SC-1	P-1	EXP			3	
147	COMPRESSOR ROOM	RB-1	SC-1	P-1	EXP				
148	MELCO WAREHOUSE	RB-1	SC-1	P-1	EXP			3	
149	OFFICE	RB-1	CPT-1	P-1	ACT-1				
150	RESTROOM	TB-1	T-1	P-1/ALT-3	ACT-1	PL-3	PL-4	1,5,6	
151	COVERED STORAGE AREA								

NOTICE	
<p>This document, the property of, prepared and issued by the architect, is submitted for the specific project namely 1352 PROPERTY LLC, and the recipient by accepting this document assumes custody and agrees that this document will not be copied or reproduced in part or in whole, and any special features peculiar to this design shall not be incorporated in any other project, unless prior agreement has been obtained in writing. These documents will be returned immediately upon completion of the project or upon the request of the architect.</p> <p>This document is the exclusive property of the architect, no rights to ownership are transferable, or shall be lost by the filing of this document with any and all public authorities for the purpose of compliance with Codes and or Ordinances, i.e. Building Permit, etc.</p>	
<h1>1352</h1> <h2>PROPERTY LLC</h2> <p>COMMERCE PARKWAY</p> <p>LANCASTER, NY</p>	
<p>ISSUE: 2022-08-09: BID/ PERMIT SET</p>	
<p>SA PROJECT TEAM: PRINCIPAL <u>P. Silvestri</u> PROJ. ARCH. _____ DRAFTER _____ JOB CAPT. _____ INTERIORS _____</p>	
<p>SEAL:</p>	
<p>TITLE:</p> <h2>FINISH FLOOR PLAN</h2>	
 <h1>SILVESTRI</h1> <h2>ARCHITECTS · PC</h2> <p>1321 MILLERSPORT HWY PH. 716.691.0900 AMHERST, NY 14221 FAX 716.691.4773</p>	
<p>SA JOB #: 21133.01</p>	<p>DATE: 8-9-2022</p>
<p>DRAWING #: A-604</p>	