

WEST HERR Lincoln
 2601 Millersport Highway
 Amherst, New York 14225
 INTERIOR RENOVATIONS

SILVESTRI ARCHITECTS PC
 1321 MILLERSPORT HIGHWAY
 AMHERST, NEW YORK 14221
 PHONE: (716) 691-0900

ARCHITECT OF RECORD

STEPHAN DESIGN
 ASSOCIATES INC
 Commercial Interior Design
 1092 Center Street
 East Aurora, N.Y. 14052
 P 716.652.1779 C 716.652.7072
 stephandesign7@hotmail.com

NEW FURNITURE SCHEDULE

QTY.	ITEM NUMBER	DESCRIPTION	FINISHES
10	LV101-TX1	SLED BASE LOUNGE CHAIR	DESERT VINYL UPHOLSTERY
08	LV101-TX2	SLED BASE LOUNGE CHAIR	GLOVE VINYL UPHOLSTERY
04	LV103.2	RECTANGULAR COFFEE TABLE	GLASS TOP, DARK WALNUT BASE
09	LV104.2	SQUARE SIDE TABLE	GLASS TOP, DARK WALNUT BASE
02	LV105-TX2-2	CURVED LOUNGE CHAIR	GLOVE VINYL UPH., DARK WALNUT
01	LV105-TX3	CURVED LOUNGE CHAIR	CHOCOLATE VINYL, DARK WALNUT
01	LV106.2	42" ROUND LOUNGE TABLE	GLASS TOP, ESPRESSO BASE
04	LV107-TX6	UPHOLSTERED BARSTOOL	BISQUE VINYL, DARK WALNUT BASE
02	LV108-TX4	HIGH BACK LOUNGE CHAIR	AMETHYST UPHOLSTERY
15	LV121g-TX1	EXECUTIVE TASK CHAIR, Glides	DESERT VINYL UPHOLSTERY
08	LV121c-TX3	EXECUTIVE TASK CHAIR, Casters	CHOCOLATE VINYL UPHOLSTERY
03	LV109.72-R	72" STRAIGHT RIGHT DESK	KONA LAMINATE, WHITE & CHROME
02	LV110.72-L	72" L-SHAPE LFT RETURN DESK	KONA LAMINATE, WHITE & CHROME
01	LV226	22" ROUND GLASS SIDE TABLE	GLASS TOP
01	LV118.2-TX3	SERV. ADV. HIGH TASK CHAIR, W/ CASTERS & ADJUST. ARMS	CHOCOLATE VINYL UPHOLSTERY POLISHED ALUMINUM BASE
01	LV117	42" ROUND TABLE	KONA LAM. TOP, CHROME BASE

NEW WALL SYSTEM SCHEDULE

QTY.	ITEM NUMBER	DESCRIPTION	FINISHES
01	LV308	BAR FEATURE WALL	ALPIWOOD
02	LV401	IMAGE AND MONITOR WALL	ALPIWOOD / TX-1 VINYL
01	LV402	IMAGE & BLK. LABEL MON. WALL	ALPIWOOD / TX-1 VINYL
01	LV401	IMAGE AND MONITOR WALL	ALPIWOOD / TX-1 VINYL
01	LV500	GREETER LOGO & IMAGE WALL	ALPIWOOD
01	LV502	IMAGE WALL-UNFINISHED BACK	ALPIWOOD / TX-1 VINYL
01	LV504	MONITOR WALL-FINISHED BACK	ALPIWOOD / TX-1 VINYL
02	LV513	CRAFTSMAN OFFICE-FIN'D BACK	ALPIWOOD / TX-1 VINYL
01	LV514	CRAFTSMAN OFF.-UNFIN'D BACK	ALPIWOOD / TX-1 VINYL

WALL SYSTEM NOTES:
 CONTRACTOR TO PROVIDE SEPARATE QUOTE FOR ALL ITEMS NOTED ABOVE TO BE BUILT BY LOCAL MILLWORK CONTRACTOR AND INCLUDE INSTALLATION OF ALL COMPONENTS, INCLUDING WATER WALL PLUMBING. REFER TO DWG. NO.'S ID-3 & ID-4 FOR ELEVATIONS AND WALL MILLWORK SECTIONS & DETAILS.

NEW INTERIOR SIGNAGE SCHEDULE

QTY.	ITEM NUMBER	DESCRIPTION	FINISHES
01	LLI	51" LINCOLN LOGO	ALUMINUM
02	LWW1	12" "LINCOLN" WATERFALL LETTERS	PIN-MOUNTED METAL

APRIL 27, 2021

DRAWING REVISION DATES

ID-1
 EQUIPMENT PLAN WITH
 BRANDING REQUIREMENTS
 BID & PERMIT SET
 DRAWN BY: LTS
 SCALE: 1/8" = 1'-0"
 DATE: APRIL 15, 2021

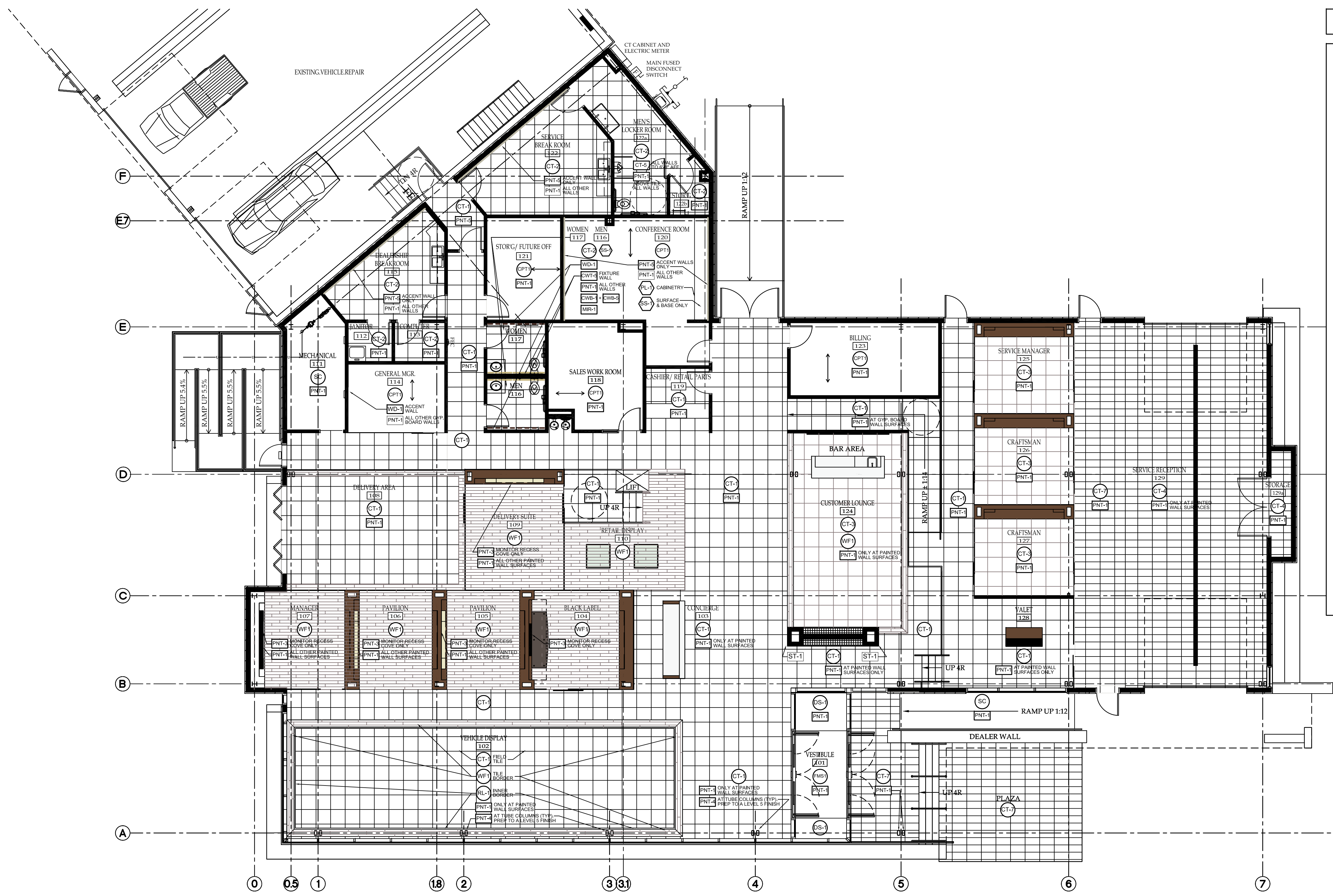

FINISH NOTES

- BEFORE STARTING WORK, PREPARE AND SUBMIT ALL SAMPLES REQUIRED.
- SUBMIT TWO SAMPLES OF WOOD FINISHES FOR APPROVAL. PREPARE ACTUAL WOOD MATERIALS TO WHICH FINISHES WILL BE APPLIED IN FINISHED WOOD WORK. SAMPLES SHALL HAVE STEPPED BACK COATING TO SHOW STAIN AND FINISH COAT.
- APPROVED MANUFACTURERS STANDARD SPECIFICATIONS AND RECOMMENDATIONS FOR PREPARATION AND APPLICATION OF THEIR PRODUCTS ARE HEREBY MADE A PART OF THIS CONTRACT AND SHALL BE ADHERED TO IN ALL CASES.
- PROTECT ALL ADJACENT WORK BY SUITABLE COVERING DURING WORK PROGRESS.
- PREPARATION OF FLOOR SURFACES:
 - CONTRACTOR SHALL PROPERLY REPAIR, AND PATCH AS REQUIRED, EXISTING FLOOR SURFACES TO A SMOOTH AND LEVEL FINISH, WITH FLASH PATCHING AS REQUIRED, READY TO RECEIVE FINISH FLOORING.
- BEFORE STARTING ANY WORK, SURFACES TO RECEIVE PAINT AND WALLCOVERING FINISHES SHALL BE EXAMINED CAREFULLY FOR DEFECTS. WORK SHALL NOT PROCEED UNTIL SUCH DEFECTS ARE CORRECTED BY THE CONTRACTOR.
- PREPARATION OF SURFACES TO RECEIVE PAINT OR WALLCOVERING:
 - SURFACES SHALL BE CLEAN, DRY AND PROTECTED FROM DAMPNESS.
 - SURFACES SHALL BE SMOOTH, EVEN, TRUE TO PLANE AND FREE OF ANY FOREIGN MATTER.
 - SANDPAPER WOOD TO A SMOOTH AND EVEN SURFACE, THEN DUST OFF.
 - AFTER PRIMING COAT HAS DRIED, PUTTY ALL NAIL HOLES & CRACKS. OPEN JOINTS AND OTHER DEFECTS ARE TO BE CORRECTED BY THE CONTRACTOR.
 - FILL ALL MINOR DRYWALL IRREGULARITIES WITH SPACKLING COMPOUND AND SAND TO A SMOOTH, LEVEL SURFACE. EXERCISE CARE TO AVOID RAISING THE NAP OF THE PAPER.
 - PAINTING OR OTHER FINISHING SHALL NOT BE DONE UNDER CONDITIONS UNSUITABLE FOR EXECUTION OF PAINTING WORK. AIR SHALL BE FREE FROM DUST AND DIRT TO PREVENT LODGING OF FOREIGN MATTER IN FRESH PAINT. FLOORS MUST BE BROOM CLEAN BEFORE PAINTING IS STARTED.
- ALL PAINTS, PASTE FILLERS, AND SIMILAR MATERIALS SHALL BE DELIVERED IN ORIGINAL CONTAINERS, WITH THE SEALS UNBROKEN AND LABELS INTACT, AND WITH THE MANUFACTURER'S INSTRUCTIONS PRINTED THEREON.
- WHENEVER NECESSARY TO OBTAIN REQUIRED RESULTS, A WHOLE WALL SHALL BE REFINISHED RATHER THAN SPOT FINISHING WHERE A PORTION OF FINISH HAS BEEN DAMAGED OR IS UNSATISFACTORY.
- MAKE EDGES OF PAINT ADJOINING OTHER MATERIALS OR COLORS SHARP AND CLEAN, AND WITHOUT OVERLAP.
- TRIM FABRIC AT CEILINGS, FLOORS, DOORS, AND WINDOW FRAMES WITH SHARP KNIFE. LINE AT CUT EDGE SHALL BE TRUE, PLUMB OR LEVEL.
- ALL SEAMS SHALL BE CLOSELY AND NEATLY BUTTED. SEAMS MUST BE MADE AT LEAST 4" FROM INSIDE AND OUTSIDE CORNERS TO AVOID CORNER CUTS, HORIZONTAL SEAMS WILL NOT BE ACCEPTABLE, UNLESS OTHERWISE SPECIFIED.
- ALL AIR BUBBLES MUST BE ELIMINATED AND THERE MUST BE A FIRM BOND OF MATERIAL TO THE UNDERLYING SURFACES ON ALL WALL AREAS.
- THOROUGHLY WASH ALL SURFACE ADHESIVE OFF EACH STRIP OF FABRIC AS IT IS INSTALLED.
- REMOVE ADHESIVE OR PAINT SPOTS FROM FLOORS, GLASS OR OTHER SURFACES. LEAVE WORK CLEAN.
- TOUCH-UP AS NECESSARY AFTER ALL OTHER TRADES HAVE FINISHED.

WEST HERR Lincoln
 2601 Millersport Highway
 Amherst, New York 14225
INTERIOR RENOVATIONS

SILVESTRI ARCHITECTS PC
 1321 MILLERSPORT HIGHWAY
 AMHERST, NEW YORK 14221
 PHONE: (716) 691-0900

ARCHITECT OF RECORD

STEPHAN DESIGN
 ASSOCIATES INC
 Commercial Interior Design
 1092 Center Street
 East Aurora, N.Y. 14052
 P 716.652.1779 C 716.623.7072
 e stephandesign7@hotmail.com

FINISH SCHEDULE

FLOORING FINISHES		WALL FINISHES		MISCELLANEOUS FINISHES					
<p>CARPET TILE</p> <p>MFR: TANDUS CENTIVA STYLE: RESPONSE, NO: 04704 WITH ETHOS OMNICOAT BACKG COLOR: HICKORY BLEND, NO: 02836 SIZE: 24 X 24" MODULAR TILE INSTALL: ASHLAR PATTERN</p> <p>NOTES: 1. PATTERN GRAIN OF CARPET TILE TO RUN PARALLEL TO ENTRY OF OFFICE OR AREA. DIRECTION NOTED ON PLAN 2. ALL CARPET TILE TO BE GROUND DOWN W/ AN ENVIRONMENT-ALLY-SAFE ADHESIVE PER MANUFACTURER'S DIRECTION. 3. TRANSITION BETWEEN CARPET TILE & OTHER FLOORING MATERIALS TO RECEIVE TS-1 SCHLUTER TRANSITION EDGE TO FIT SPECIFIC MATERIALS SIZES. CONTRACTOR TO SIZE. 4. TRANSITION AT DOORWAY. BETWEEN CARPET & OTHER FLOORING MATERIAL. TO BE CENTERED DIRECTLY UNDER CENTER LINE OF DOOR THICKNESS.</p> <p>DECORATIVE STONE</p> <p>MFR: LOCAL SUPPLIER STYLE: ROUND WHITE STONES, MATTE FINISH SIZE: 1-3" NATURAL ROUNDS</p> <p>FLOOR MAT - SURFACE MOUNTED</p> <p>MFR: CONSTRUCTION SPECIALTIES STYLE: PEDIMATNO FRAME, VINYL ON ALL SIDES COLOR: INSERT; DRY BROWN, NO: 9327 SIZE: 7' X 12' VERIFY IN FIELD</p> <p>STATIC DISSIPATIVE TILE</p> <p>MFR: ARMSTRONG FLOORS STYLE: VINYL COMPOSITION STATIC DISSIPATIVE TILE COLOR: 51951, ARMOR GRAY SIZE: 12" X 12" LOCATION: NOT USED INSTALL: WITH GRAIN RUNNING IN THE SAME DIRECTION</p>		<p>CERAMIC TILE (Continued)</p> <p>NOTES: 1. ALL PATTERNS / GRAINS OF CERAMIC TILE TO BE INSTALLED WITH PATTERN OR GRAIN RUNNING IN THE SAME DIRECTION. 2. ALL CERAMIC TILE TO BE INSTALLED PER MANUFACTURER'S RECOMMENDATIONS. 3. TRANSITIONS BETWEEN CERAMIC TILE AND CARPET TILES TO RECEIVE TS-1 SCHLUTER TRANSITION EDGE TO FIT SPECIFIC MATERIALS. CONTRACTOR TO DETERMINE SIZE BASED UPON MATERIAL. 4. TRANSITIONS BETWEEN CERAMIC TILE AND OTHER FLOORING MATERIALS AT DOORWAYS TO BE CENTERED DIRECTLY UNDER CENTER LINE OF DOOR THICKNESS, AS SHOWN ON PLAN.</p> <p>WOOD FLOORING</p> <p>MFR / STYLE: VIRGINIA TILE / MARAZZI, TREVERK COLOR: WENGE MRZTEWE84853 SIZE: 4" W X 48" L. GROUT: CBP 60, CHARCOAL INSTALL: STAGGERED AS SHOWN ON FINISH PLAN</p> <p>TRANSITION STRIP</p> <p>MFR: SCHLUTER SYSTEMS STYLE: RENO-TK, MTK-100 FINISH: STAINLESS STEEL, NO: 304 LOCATION: TRANSITIONS BETWEEN TILE-CARPET</p> <p>MFR: SCHLUTER SYSTEMS STYLE: DECO, NO: E 100 D FINISH: STAINLESS STEEL, NO: 304 LOCATION: TRANSITIONS BETWEEN TILE-WOOD</p> <p>SEALED CONCRETE</p> <p>INSTALL: CONTRACTOR'S CHOICE FINISH: CLEAR SATIN</p>		<p>FABRIC WRAPPED PANEL</p> <p>MFR: INNOVATIONS PATTERN: SIERRA, COLOR NO: SRA-109 MADRE FABRICATOR/LOCAL CONTRACTOR DETAILS: 3/4" THICK / ACOUSTICAL & TACKABLE WALL SYSTEM INSETS @ PAVILIONS, CRAFTSMAN, DELIVERY SUITE & MANAGER'S OFFICE</p> <p>PAINT</p> <p>MFR: PPG COLOR NO: PPG14-20, PURITY FINISH: SATIN / EG-SHEL LOCATION: FIELD</p> <p>MFR: PPG COLOR NO: PPG1001-1, DELICATE WHITE FINISH: FLAT LOCATION: CEILINGS</p> <p>MFR: PPG COLOR NO: PPG1001-7, BLACK MAGIC FINISH: SATIN / EG-SHEL LOCATION: MONITOR RECESS COVES</p> <p>MFR: PPG COLOR NO: PPG1001-1, DELICATE WHITE FINISH: GLOSS, LEVEL 5 FINISH REQUIRED</p> <p>MFR: SHERWIN WILLIAMS COLOR NO: 283-C5 OF SW7653, STCKS & STONES FINISH: EGGHELL (ACCENT WALLS-BACK OF HOUSE)</p> <p>GLASS TO BE SUPPLIED BY A LOCAL GLASS COMPANY</p> <p>MFR: 1/2" TH. CLEAR TEMPERED GLASS LOCATION: OFFICE WALLS</p> <p>MFR: 1/2" TH. FROSTED TEMPERED GLASS LOCATION: BLACK LABEL FEATURE WALLS</p> <p>MFR: 1/4" TH. BACK PAINTED GLASS. PAINT WHITE LOCATION: COFFEE BAR FEATURE WALL</p> <p>MFR: LAMINATED GLASS, 1/4" TH. EA SIDE W/ FROSTED INTERLAYER & LINCOLN EMBLEM CUT-OUTS LOCATION: DELIVERY SUITE</p>		<p>CERAMIC WALL BASE TILE</p> <p>MFR / STYLE: DALTILE / FORMULA COLOR: PLANES TAUPE, NO: FM88 FINISH: MATTE, GROUT: CBP 101 QUARTZ SIZE: 4" X 24" BULLNOSE TRIM TILE INSTALL: STACK BONDED AS SHOWN ON T. RM. ELEV.</p> <p>MFR / STYLE: DALTILE / FORMULA COLOR: PLANES TAUPE, NO: FM88 FINISH: MATTE, GROUT: CBP 101 QUARTZ SIZE: 4" X 24" FLAT TOP TRIM TILE INSTALL: STACK BONDED AS SHOWN ON T. RM. ELEV.</p> <p>RESILIENT BASE</p> <p>MFR / STYLE: JOHNSONITE STRAIGHT RUBBER WALL BASE COLOR: 47, BROWN, BASEWORKS THERMOSET RUBBER HEIGHT: 4"</p> <p>MFR / STYLE: JOHNSONITE COVERED RUBBER WALL BASE COLOR: 01, SNOW WHITE, BASEWORKS THERMOSET RUBBER FINISH: 4"</p> <p>STONE WALL FACING</p> <p>MFR / STYLE: DWYER MARBLE AND STONE / GRANITE COLOR: MARRON COHIBA, CONTACT: 1-800-421-6144</p> <p>WOOD PANELING</p> <p>MFR / STYLE: ALPI / ALPIWOOD PF AW03 SPECIES: WENGE, CUT: QUARTER FINISH: POLYURETHANE, WAX EFFECT INSTALL: WITH GRAIN IN THE HORIZONTAL DIRECTION</p> <p>MFR / STYLE: LOCAL SUPPLIER / SOLID WOOD PANELING SPECIES: WENGE, CUT: QUARTER FINISH: POLYURETHANE, WAX EFFECT, STAIN TO MATCH WD-1 INSTALL: WITH GRAIN IN THE HORIZONTAL DIRECTION</p> <p>MFR / STYLE: MODA MFG. / RIFED ASH WOOD VENEER WITH GRAIN IN THE VERTICAL DIRECTION BLACK LABEL</p>		<p>ACOUSTICAL CEILING</p> <p>MFRD BY: USG SERIES: MARS CLIMAPLUS HIGH NRC WHITE TILES WITH DOWN FINELINE 1/2" DRYFF SUSPENSION SIZE: 24" X 24" FLAT WHITE 050</p> <p>DOORS</p> <p>MFRD BY: LOCAL WOOD DOOR SUPPLIER SERIES: WOOD DOOR SPECIES: WENGE, QUARTER CUT FINISH: STAIN & FINISH TO MATCH WD-1 WOOD PANELING</p> <p>PLASTIC LAMINATES - HIGH PRESSURE</p> <p>MFRD BY: NEVAMAR COLOR NO: W2028PV, KONA BLEND LOCATION: BACK OF HOUSE, GENERAL CABINERY; VERTICAL SURFACES ONLY</p> <p>MFRD BY: PIONITE COLOR NO: WP110, LOOKS LIKATRE LOCATION: BACK OF HOUSE, GENERAL CABINERY; VERTICAL SURFACES ACCENT ONLY</p> <p>SOLID SURFACE</p> <p>MFRD BY: DUPONT CORIAN COLOR: GLACIER WHITE, SEMI-GLOSS FINISH WITH EASED EDGES THKNESS: 1/2"</p> <p>MFRD BY: DUPONT CORIAN COLOR: DEEP NOCTURNE, SEMI-GLOSS FINISH WITH EASED EDGES THKNESS: 1/2"</p> <p>TOILET PARTITIONS</p> <p>MFRD BY: C.R. LAURENCE SERIES: FRAMELESS ALL GLASS, HINGES: VIENNA SERIES BRUSHED STAINLESS STEEL PARTITION: GREY OPAQUE GLASS</p>	

APRIL 27, 2021

DRAWING REVISION DATES

ID-2
 FINISH PLAN & SCHEDULE
 BID & PERMIT SET

DRAWN BY: LTS
 SCALE: 1/8" = 1'-0"
 DATE: APRIL 15, 2021

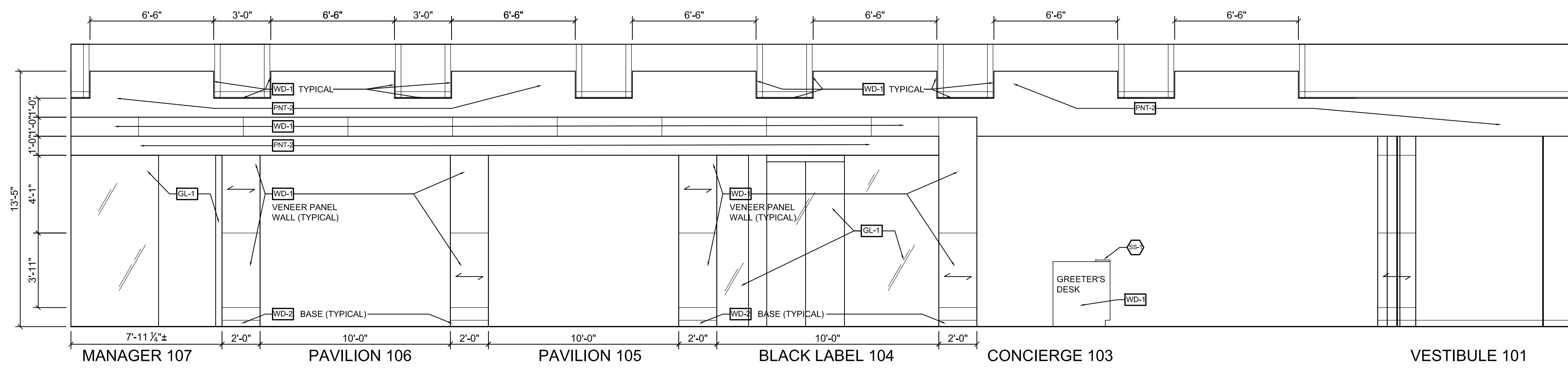

ELEVATION

SCALE: 1/4" = 1'-0"

RUNWAY MANAGER 107- VESTIBULE 101

A

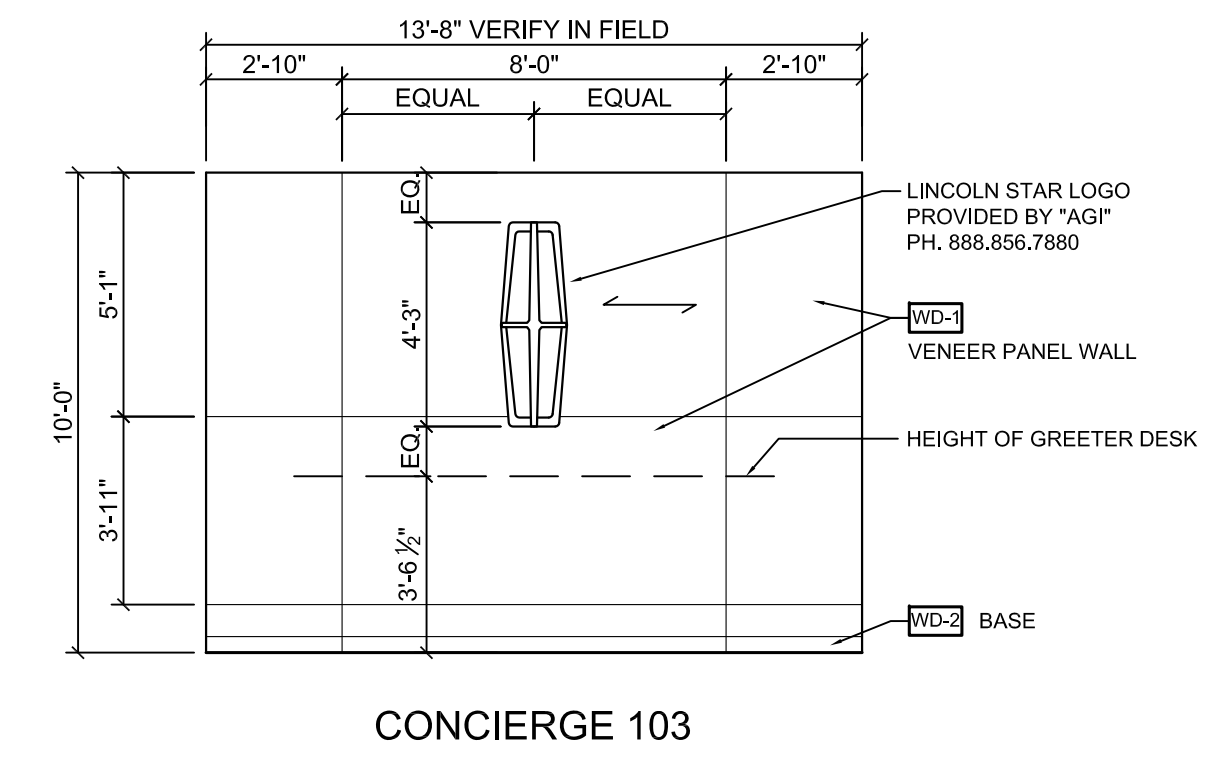

ELEVATION

SCALE: 1/4" = 1'-0"

CONCIERGE 103

C

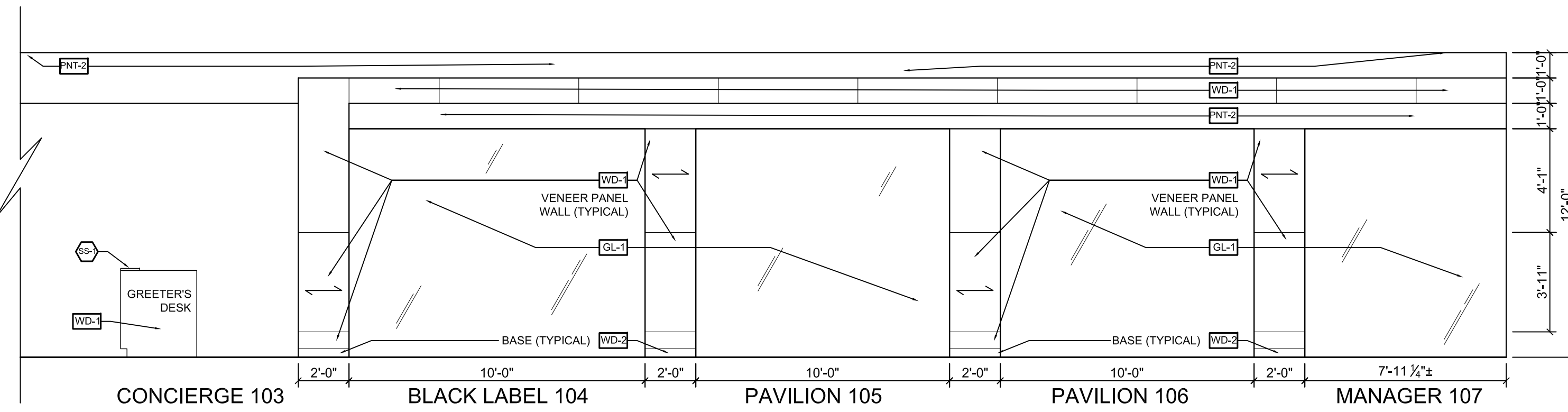

ELEVATION

SCALE: 1/4" = 1'-0"

RUNWAY CONCIERGE 103 - MANAGER 107

B

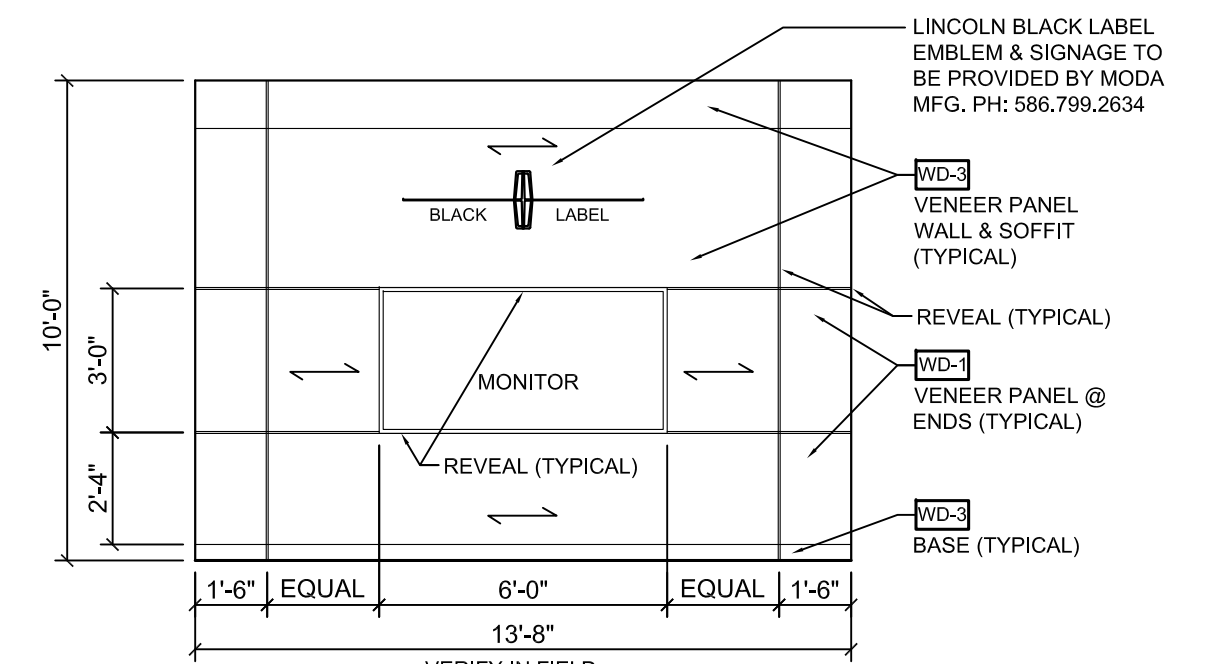

ELEVATION

SCALE: 1/4" = 1'-0"

BLACK LABEL 104

D

WOOD PANEL NOTES:
 1. COORDINATE ALL WOOD PANEL JOINTS FOR CONSISTENT ALIGNMENT BETWEEN ADJACENT & INTERSECTING PANEL SURFACES.
 2. CREATE A UNIFORM APPEARANCE WITH CONSISTENT & EQUAL-DISTANT JOINT / SEAM LOCATIONS.

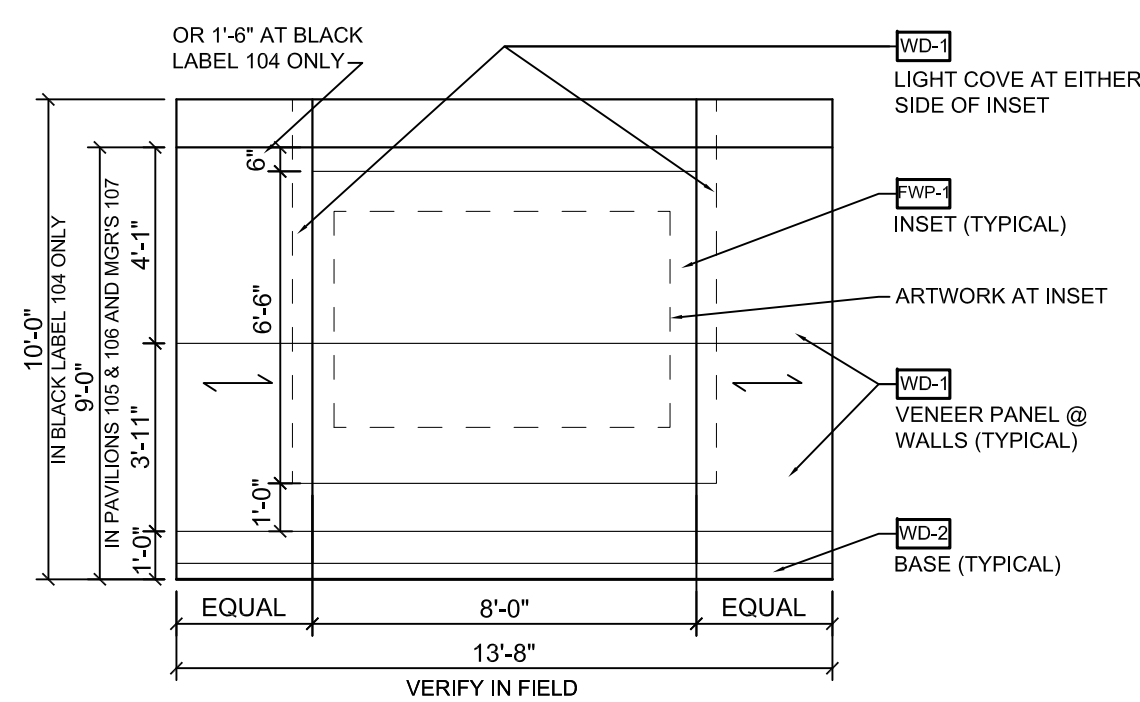

ELEVATION BLACK LABEL 104, PAVILIONS 105 & 106, MGR. 107 & DEL. SUITE 109

SCALE: 1/4" = 1'-0"

BLACK LABEL 104, PAVILION 105 & 106 AND MANAGER 107

E

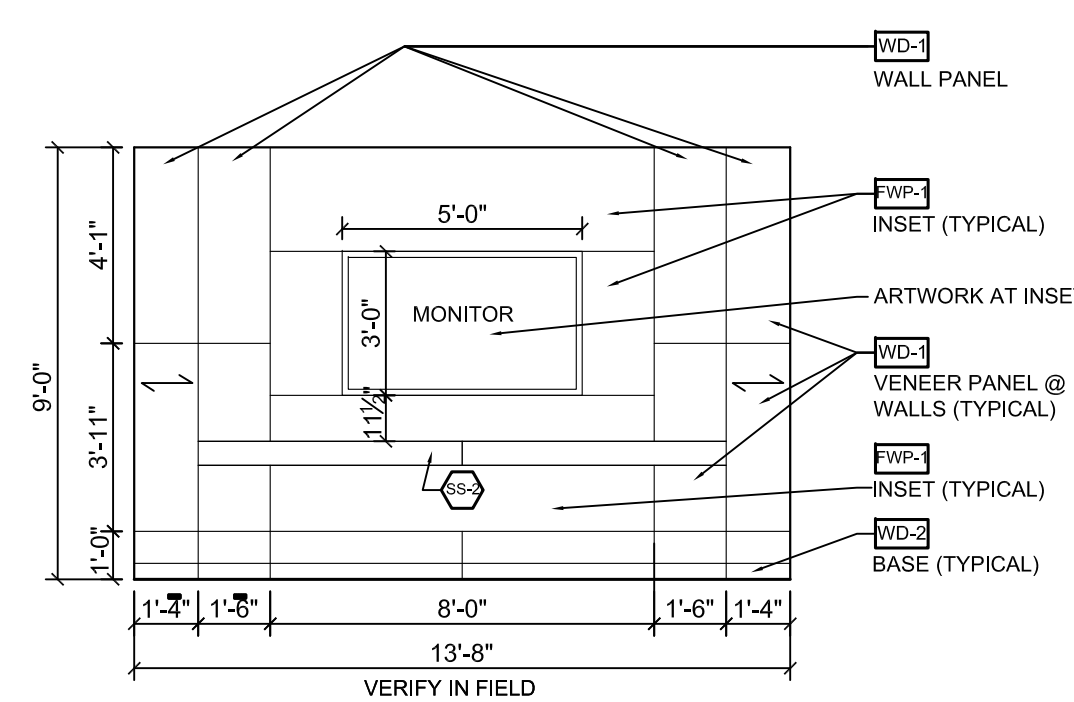

ELEVATION PAVILION 105 & 106

SCALE: 1/4" = 1'-0"

F

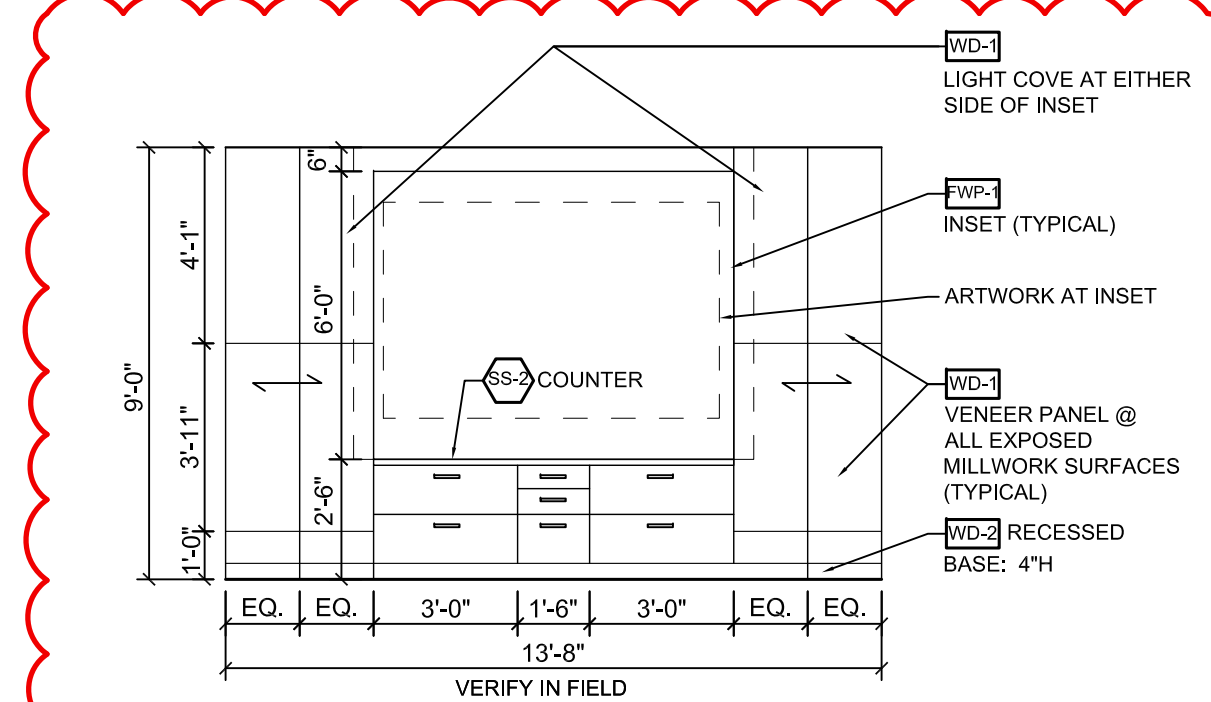

ELEVATION MANAGER 107

SCALE: 1/4" = 1'-0"

G

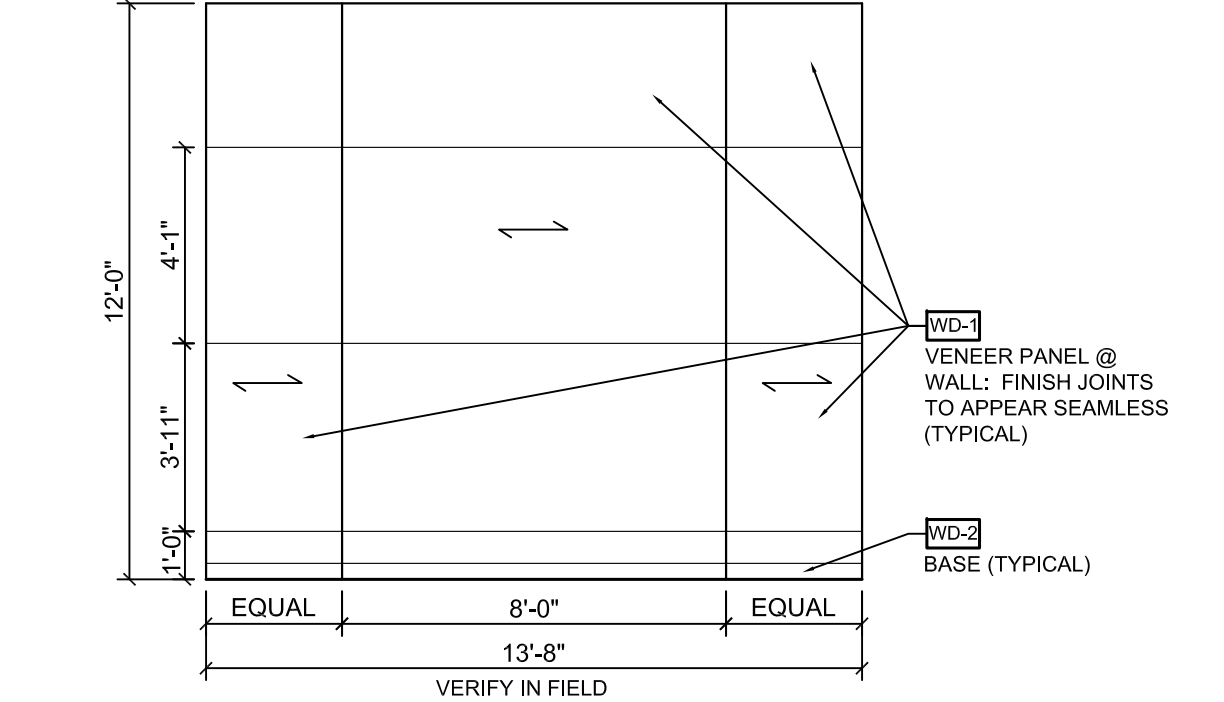

ELEVATION

SCALE: 1/4" = 1'-0"

BACK SIDE 109, 125-127

H

WEST HERR Lincoln
 2601 Millersport Highway
 Amherst, New York 14225
 INTERIOR RENOVATIONS

SILVESTRI ARCHITECTS PC
 1321 MILLERSPORT HIGHWAY
 AMHERST, NEW YORK 14221
 PHONE: (716) 691-0900

ARCHITECT OF RECORD

STEPHAN DESIGN
 ASSOCIATES INC
 Commercial Interior Design
 1092 Center Street
 East Aurora, N.Y. 14052
 P 716.652.1779 C 716.652.7072
 E stephandesign7@hotmail.com

APRIL 27, 2021

DRAWING REVISION DATES

ID-3
 INTERIOR ELEVATIONS/DTLS
 BID & PERMIT SET

DRAWN BY: LTS
 SCALE: AS NOTED
 DATE: APRIL 15, 2021

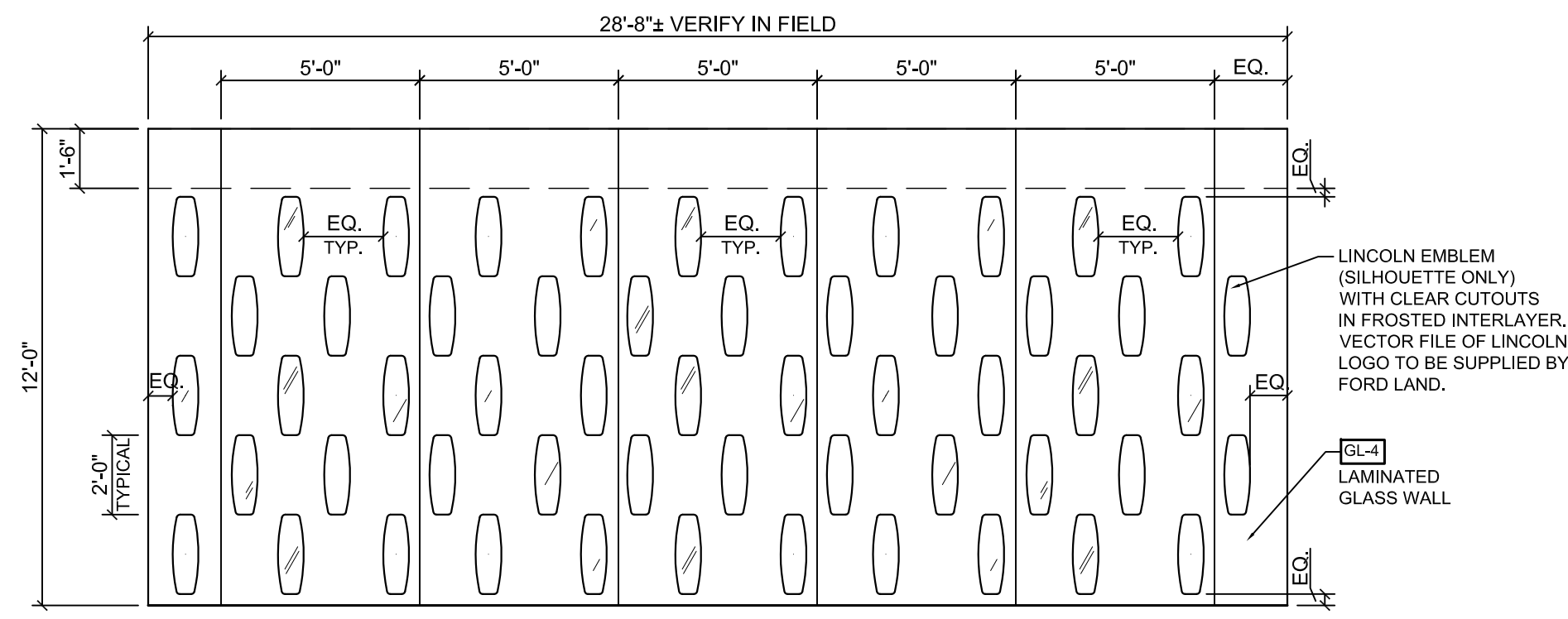

ELEVATION DELIVERY AREA
SCALE: 1/4" = 1'-0"

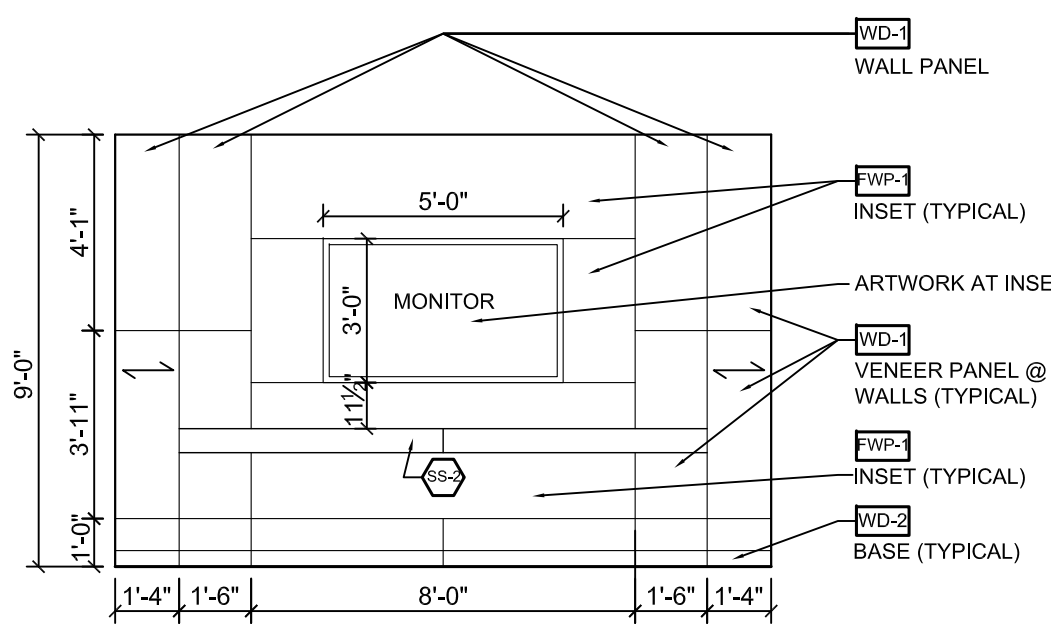

ELEVATION DELIVERY SUITE 108
SCALE: 1/4" = 1'-0"

DELIVERY SUITE 108 & AREA

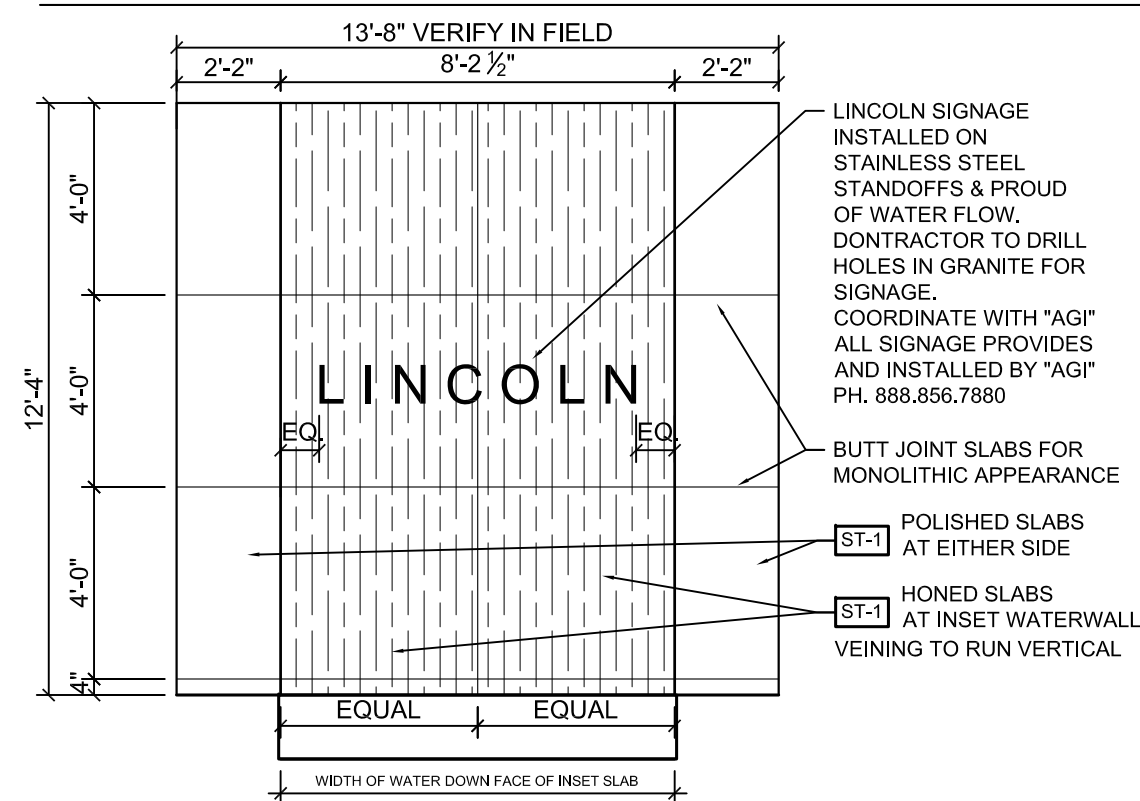

ELEVATION FEATURE WALL
SCALE: 1/4" = 1'-0"

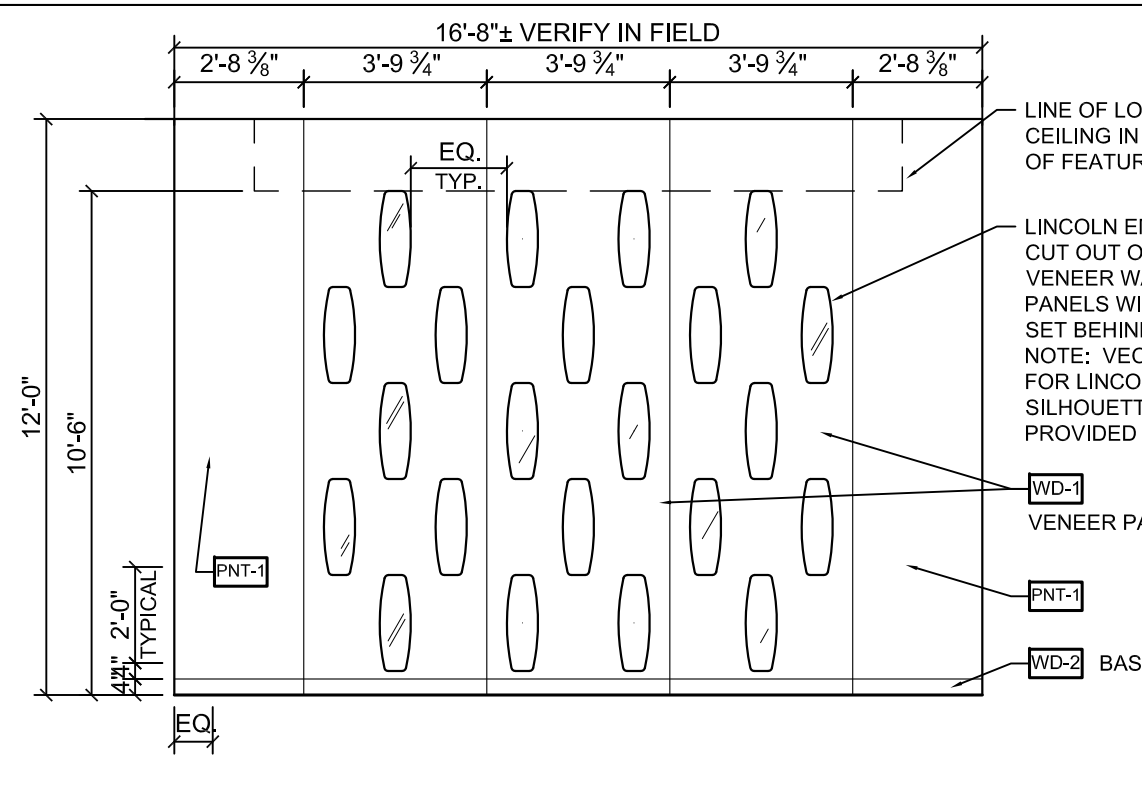

ELEVATION BAR FEATURE WALL
SCALE: 1/4" = 1'-0"

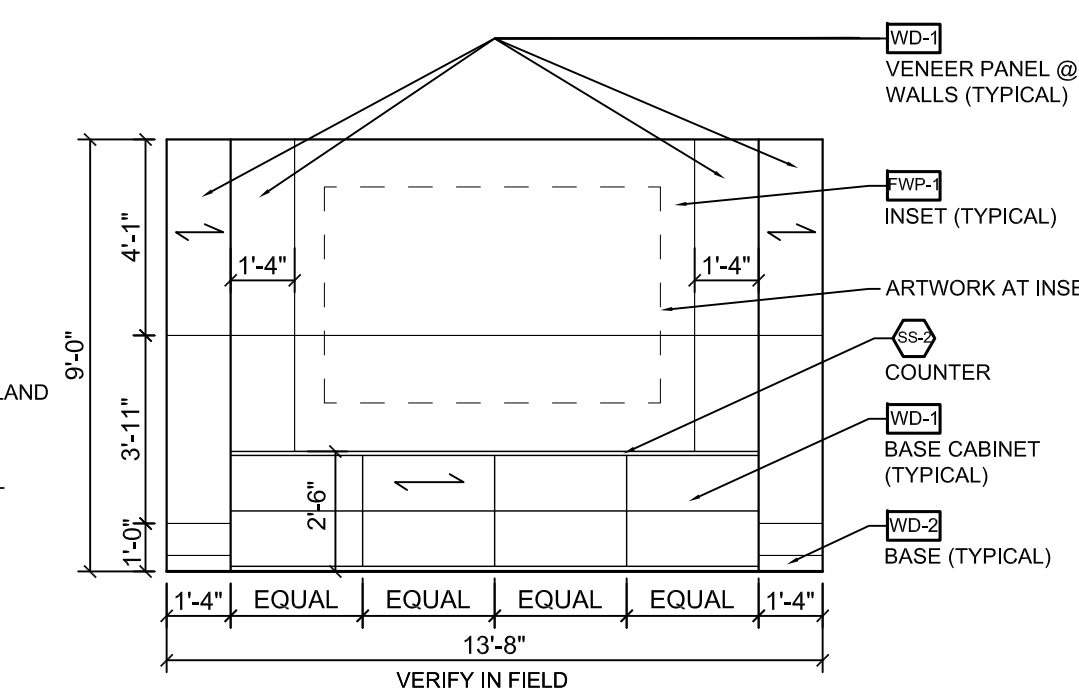

ELEVATION SERV. MANAGER 125 & CRAFTSMAN 126 & 127
SCALE: 1/4" = 1'-0"

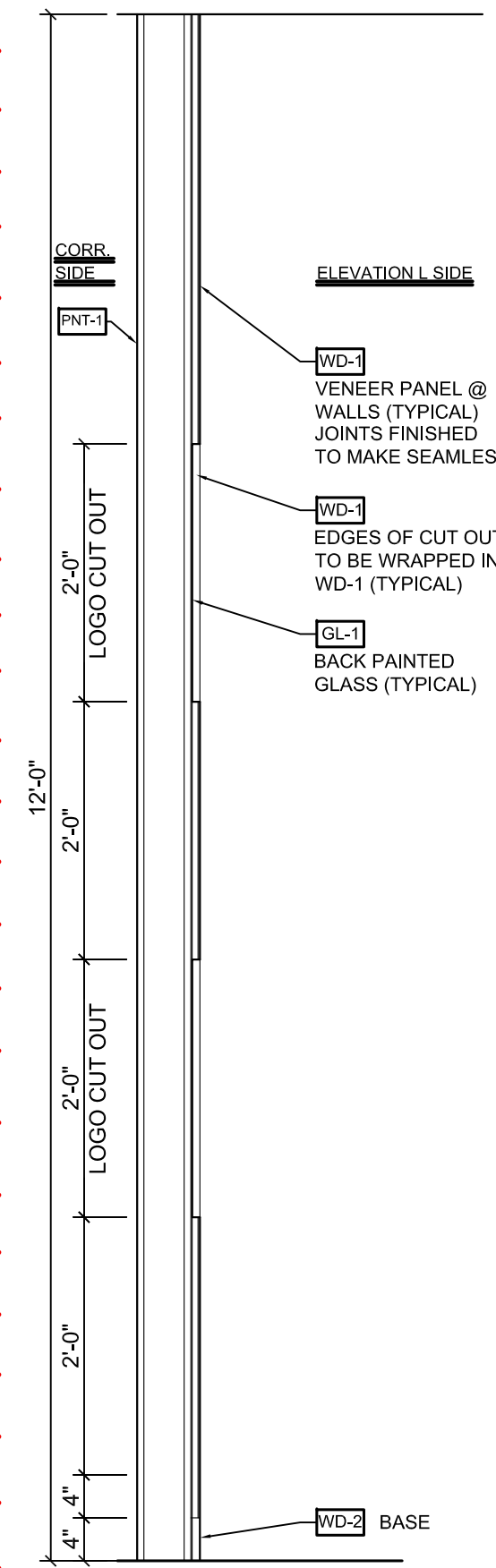

SECTION
SCALE: 3/4" = 1'-0"

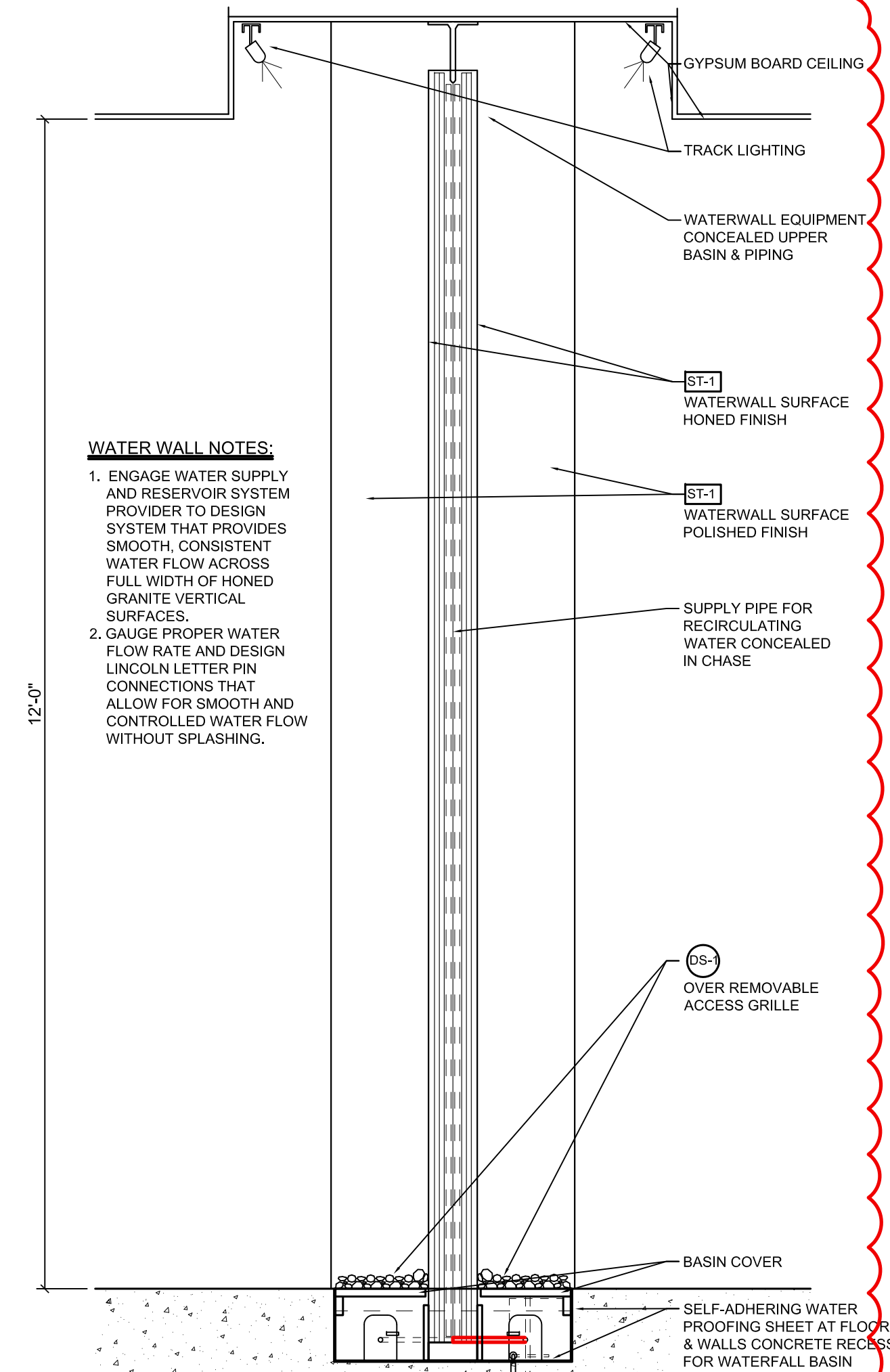

SECTION
SCALE: 3/4" = 1'-0"

INT. MILLWORK WALL SECT'S Continued

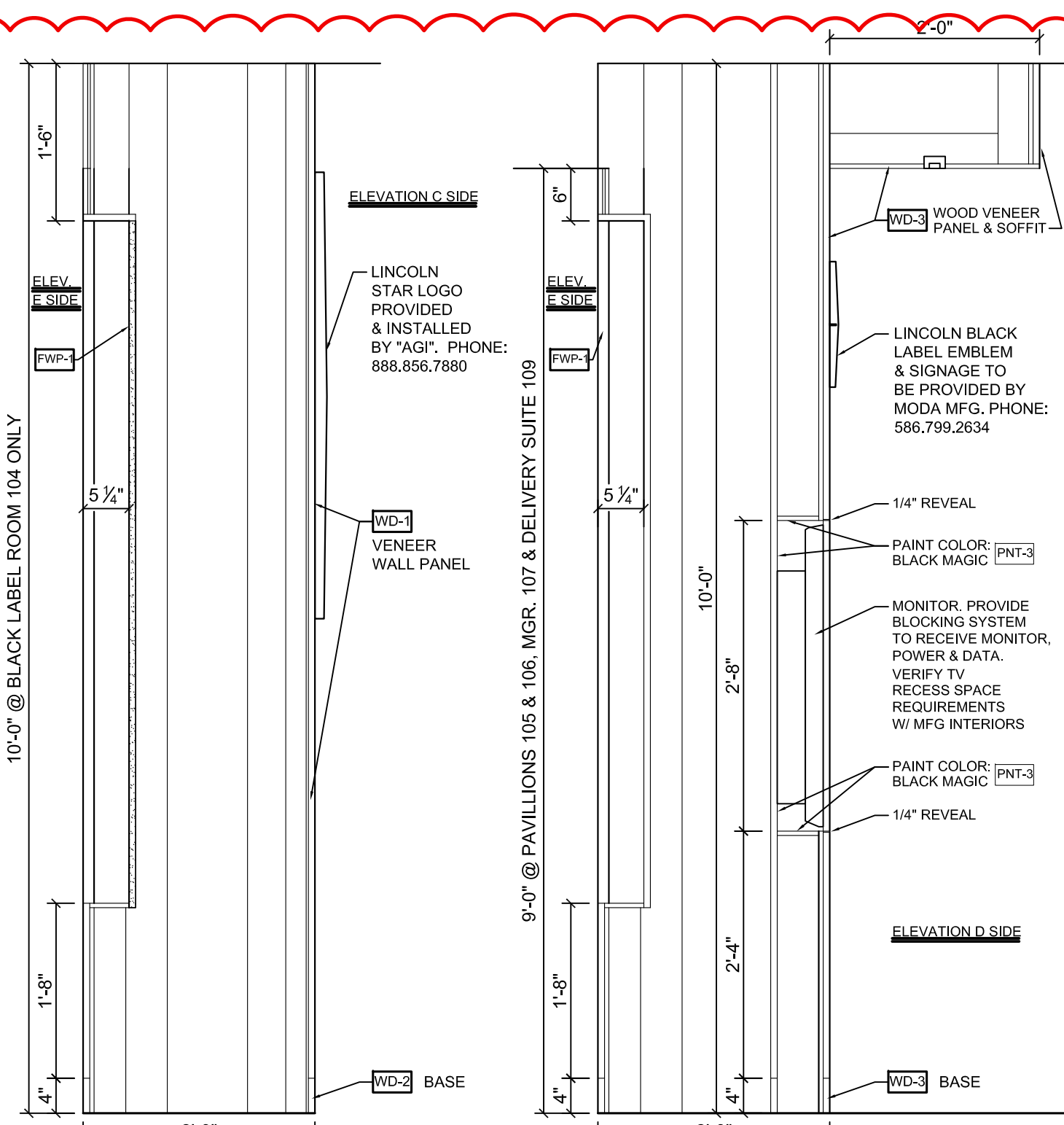

SECTION 1 SCALE: 3/4" = 1'-0"
SECTION 2 SCALE: 3/4" = 1'-0"

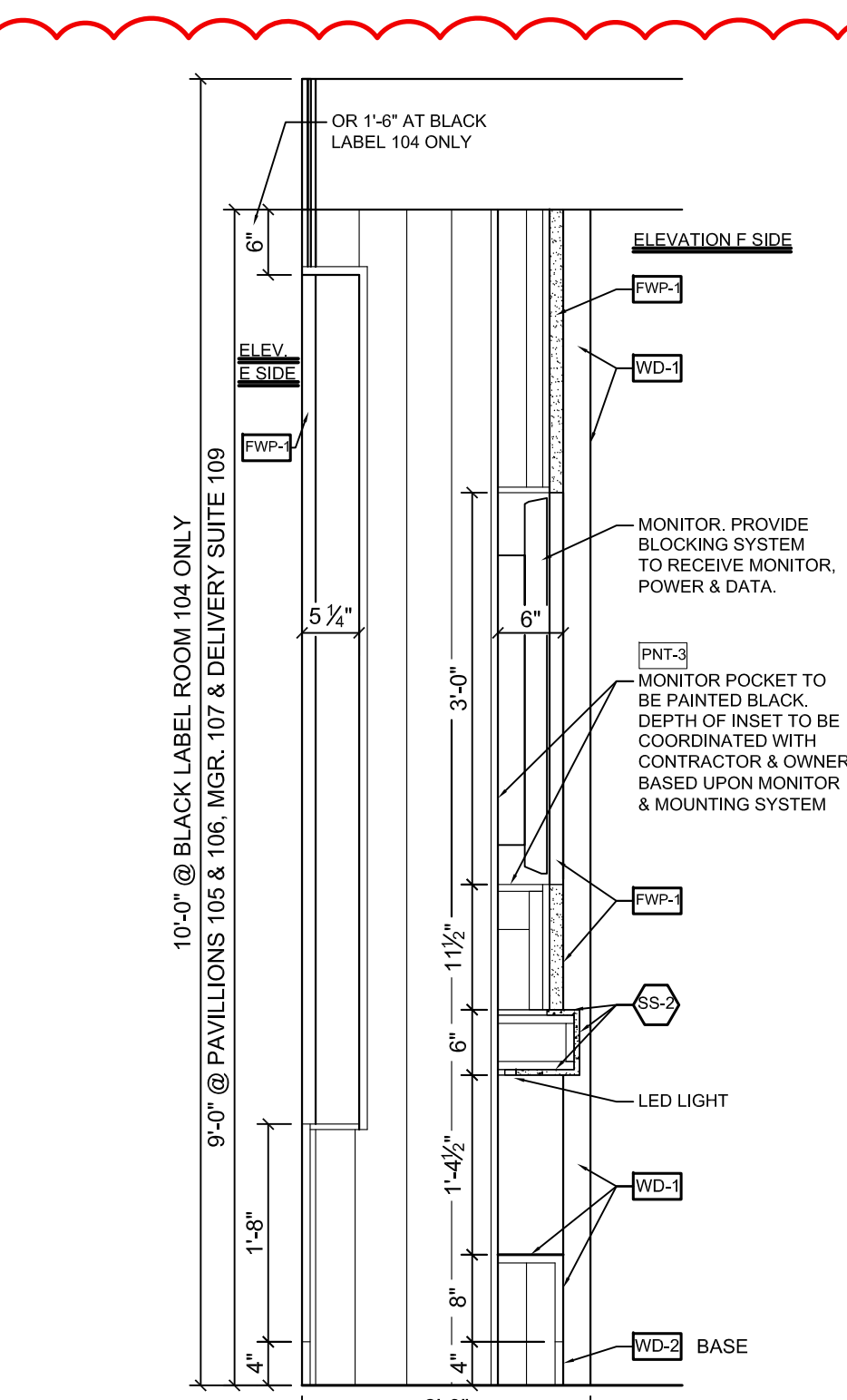

SECTION 3 SCALE: 3/4" = 1'-0"

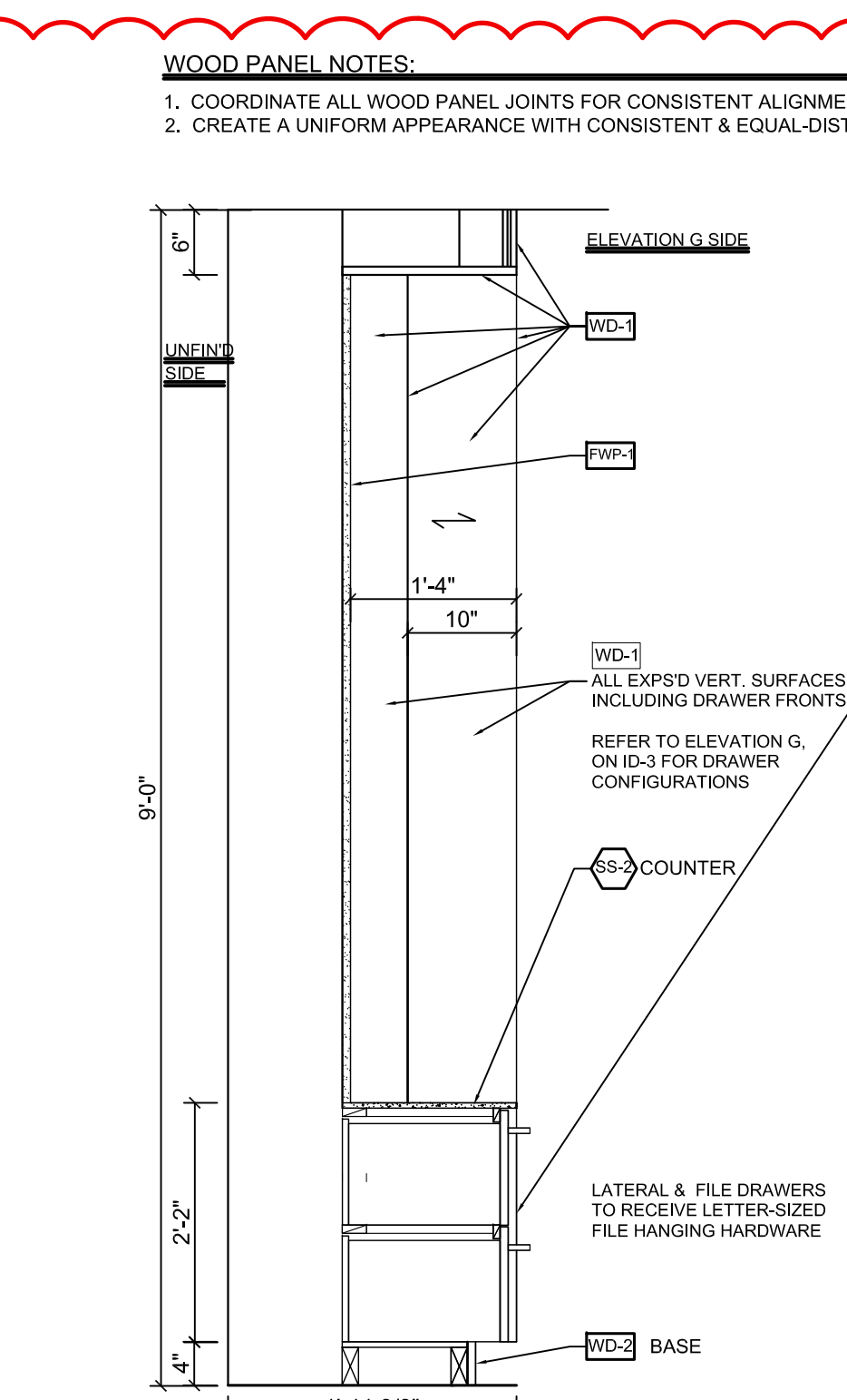

SECTION 4 SCALE: 3/4" = 1'-0"

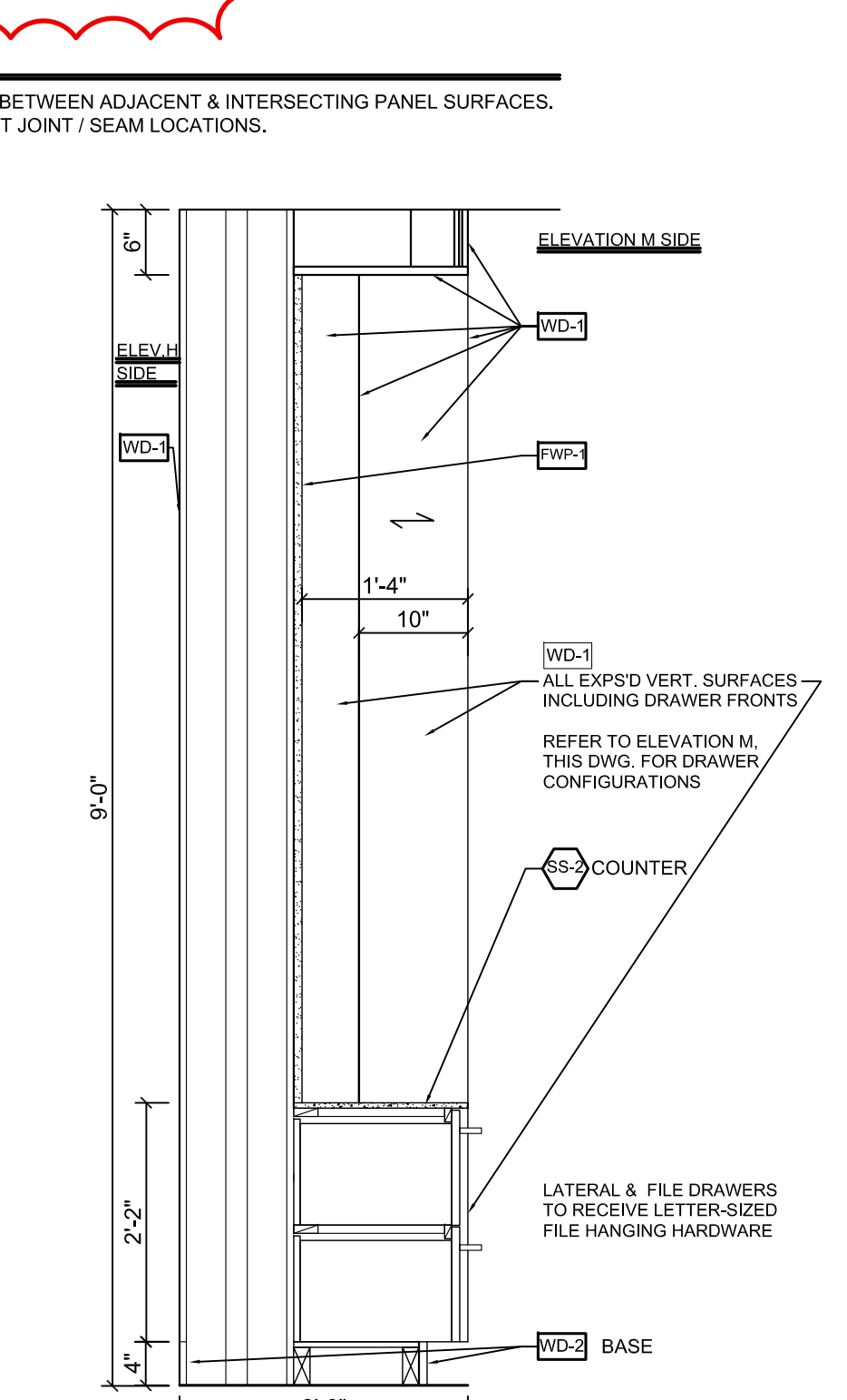

SECTION 5 SCALE: 3/4" = 1'-0"

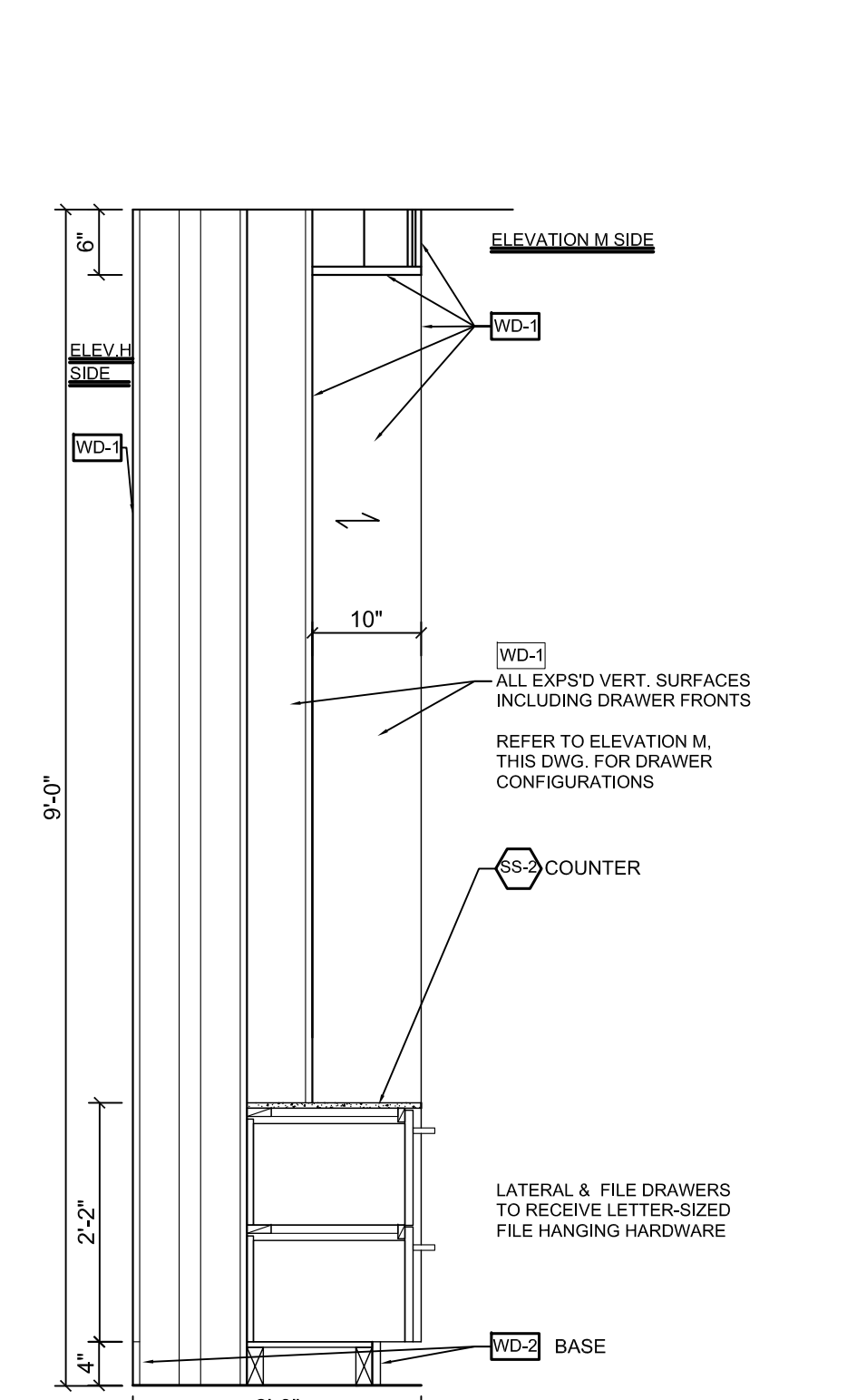

SECTION 6 SCALE: 3/4" = 1'-0"

INTERIOR MILLWORK WALL SECTIONS

WEST HERR Lincoln
2601 Millersport Highway
Amherst, New York 14225
INTERIOR RENOVATIONS

SILVESTRI ARCHITECTS PC
1321 MILLERSPORT HIGHWAY
AMHERST, NEW YORK 14221
PHONE: (716) 691-0900

ARCHITECT OF RECORD

STEPHAN DESIGN
ASSOCIATES INC
Commercial Interior Design
1092 Center Street
East Aurora, N.Y. 14052
P 716.652.1779 C 716.523.7072
E stephandesign7@hotmail.com

APRIL 27, 2021

DRAWING REVISION DATES

ID-4
INTERIOR ELEVATIONS/DTLS
BID & PERMIT SET

DRAWN BY: LTS
SCALE: AS NOTED
DATE: APRIL 15, 2021

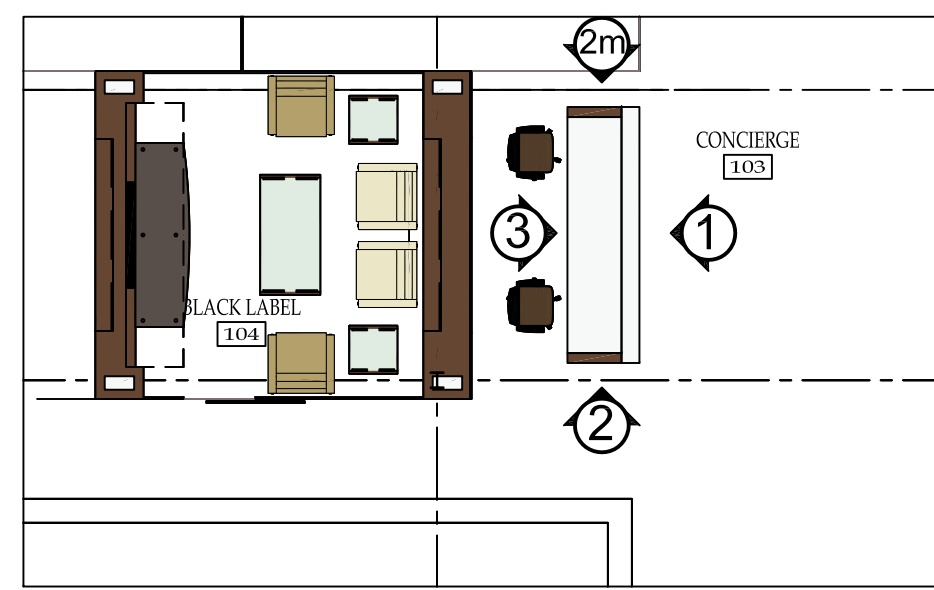

PLAN VIEW: CONCEIRGE
SCALE: 1/8" = 1'-0"

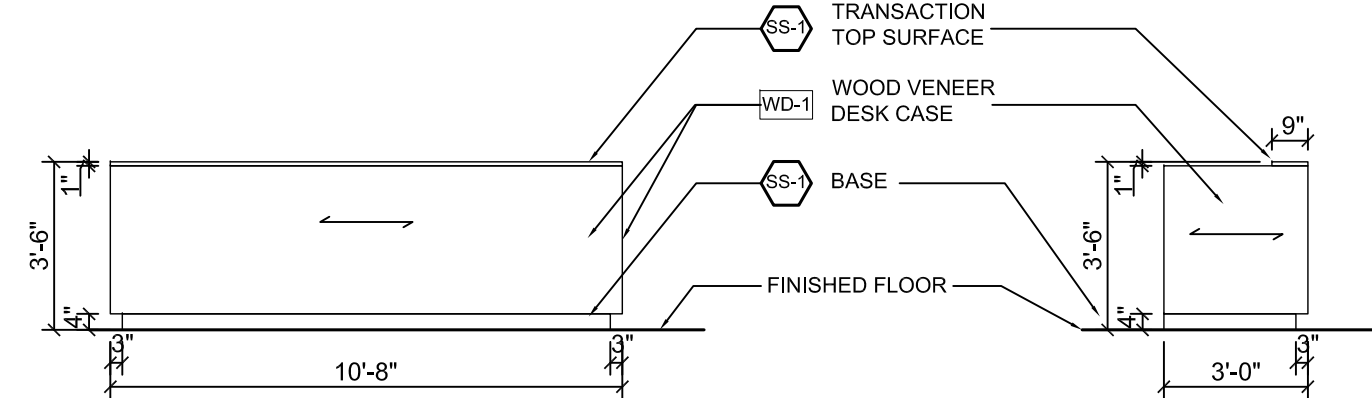

ELEVATION ①
SCALE: 1/4" = 1'-0"

ELEV. MIRROR IMAGE: ②
ELEV. AS SHOWN: ②
SCALE: 1/4" = 1'-0"

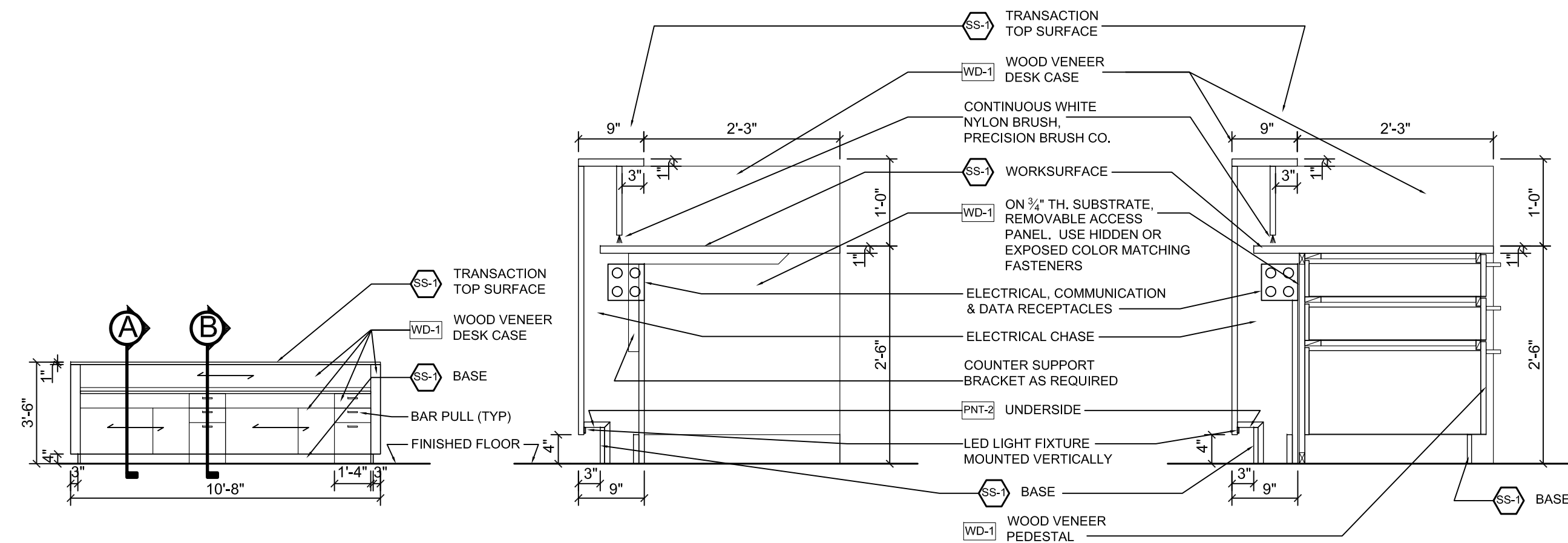

ELEVATION ③
SCALE: 1/4" = 1'-0"

SECTION A
SCALE: 3/4" = 1'-0"

SECTION B
SCALE: 3/4" = 1'-0"

WOOD PANEL NOTES:
1. COORDINATE ALL WOOD PANEL JOINTS FOR CONSISTENT ALIGNMENT BETWEEN ADJACENT & INTERSECTING PANEL SURFACES.
2. CREATE A UNIFORM APPEARANCE WITH CONSISTENT & EQUAL-DISTANT JOINT / SEAM LOCATIONS.

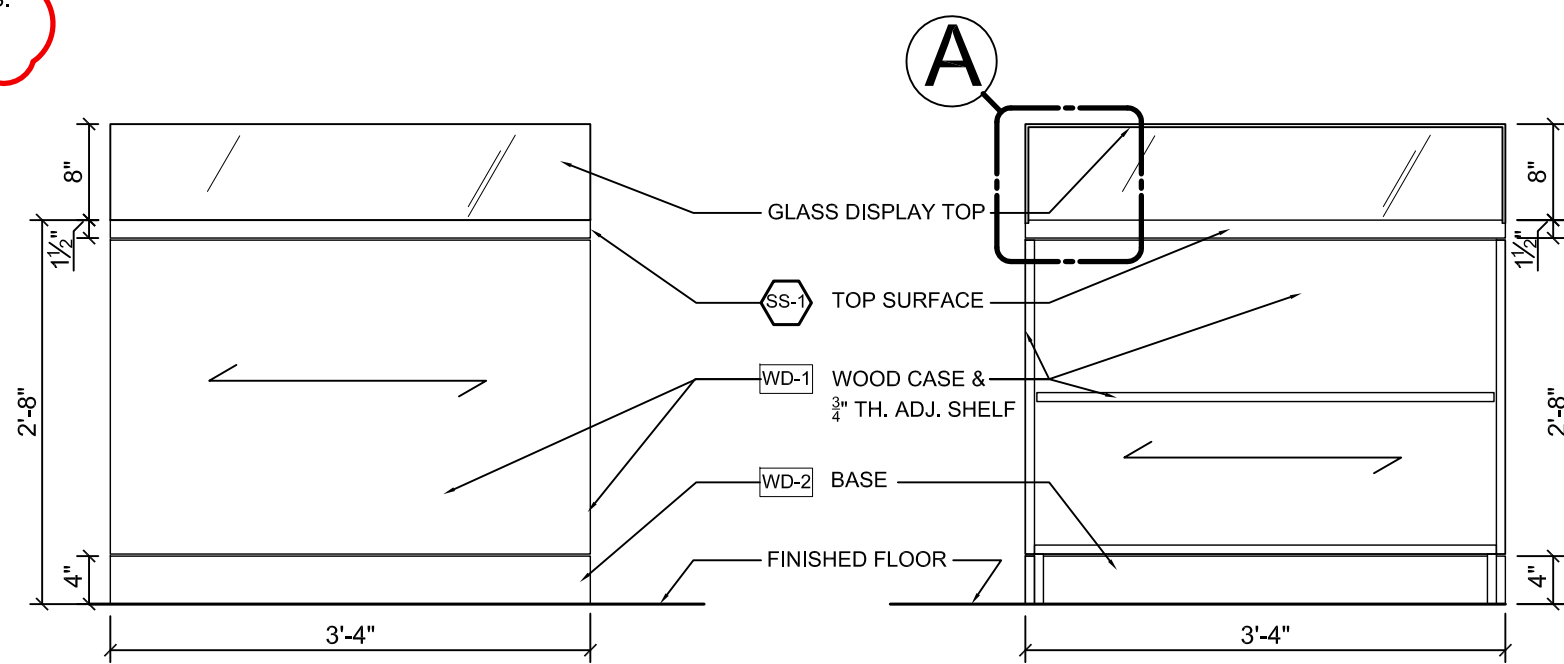

ELEVATION ④
SCALE: 3/4" = 1'-0"

SECTION C
SCALE: 3/4" = 1'-0"

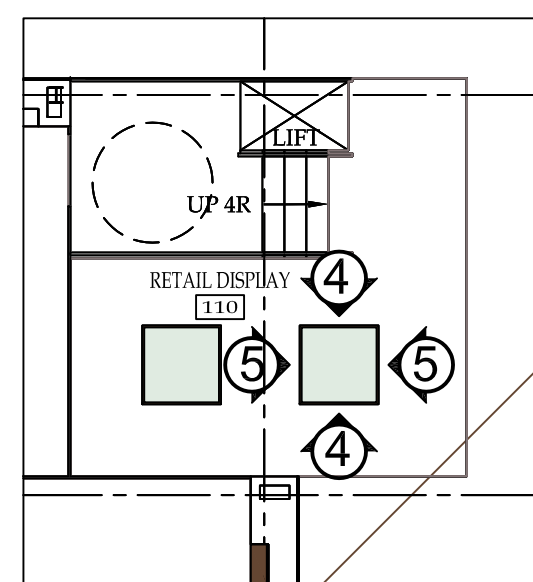

QUANTITY: 2
PLAN: RETAIL DISPLAY
SCALE: 1/8" = 1'-0"

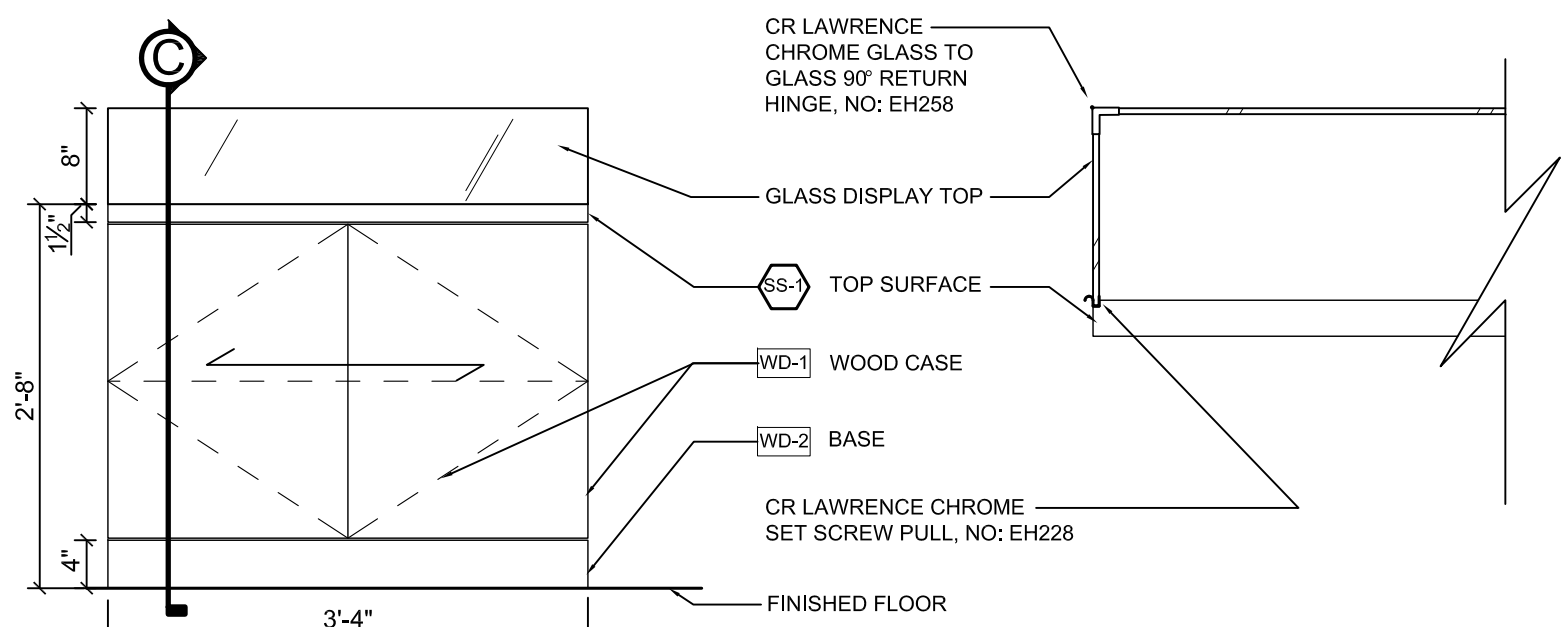

ELEVATION ⑤
SCALE: 3/4" = 1'-0"

DETAIL A
SCALE: 1 1/2" = 1'-0"

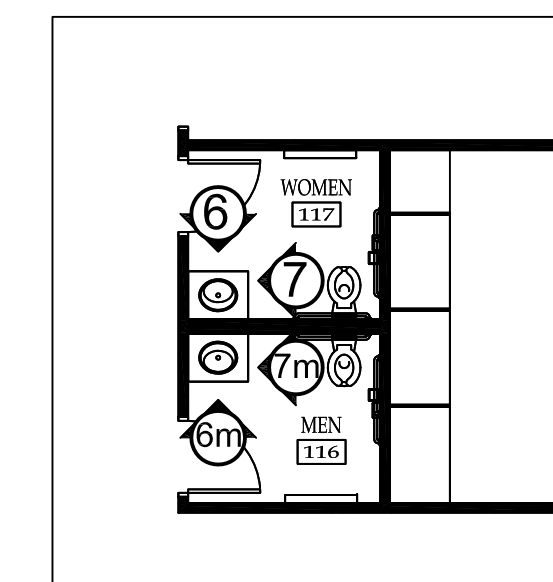

PLAN: RTRMS.
SCALE: 1/4" = 1'-0"

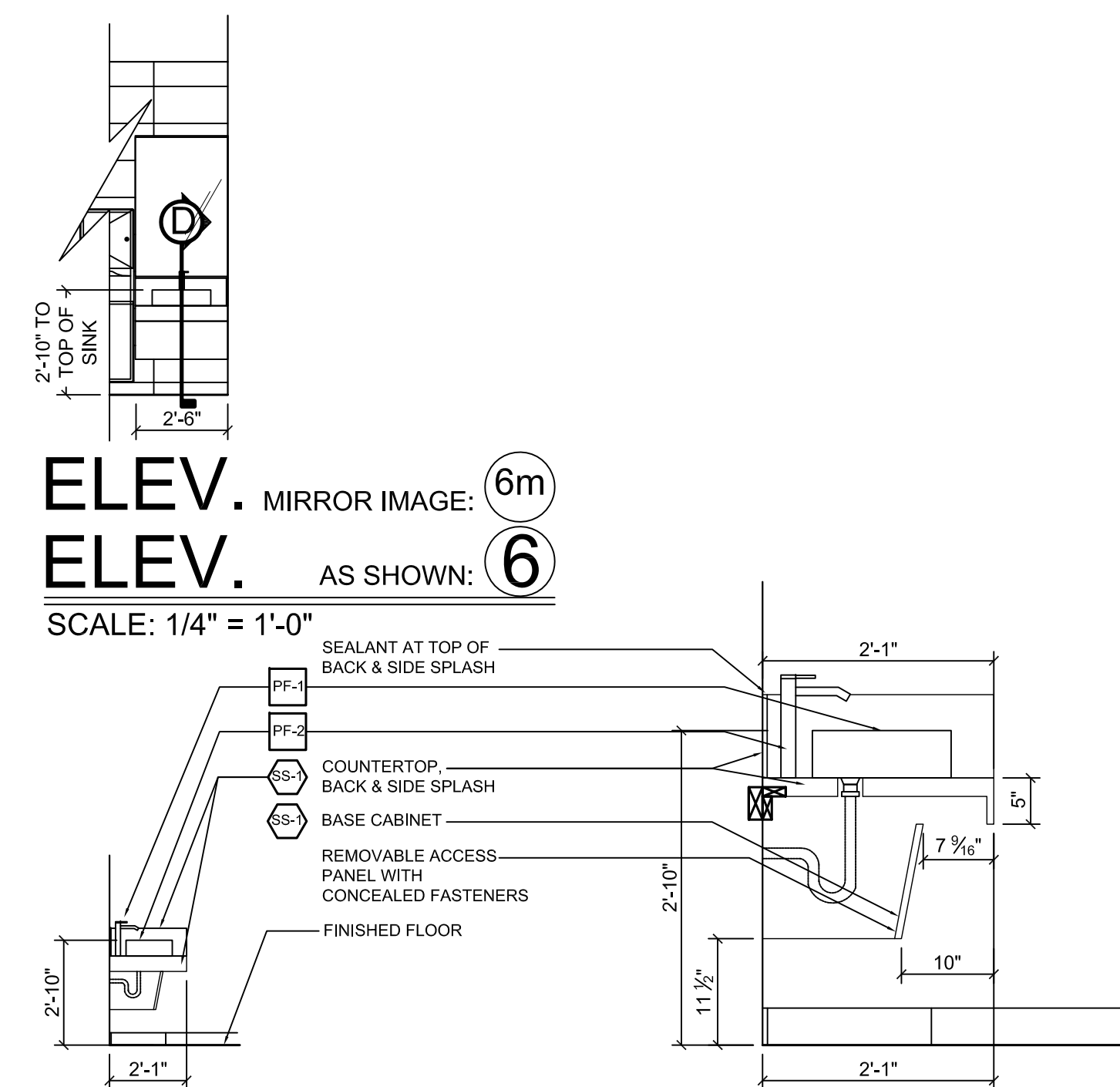

ELEV. MIRROR IMAGE: ⑥
ELEV. AS SHOWN: ⑥
SCALE: 1/4" = 1'-0"

ELEV. MIRROR IMAGE: ⑦
ELEV. AS SHOWN: ⑦
SCALE: 1/4" = 1'-0"

SECTION D
SCALE: 3/4" = 1'-0"

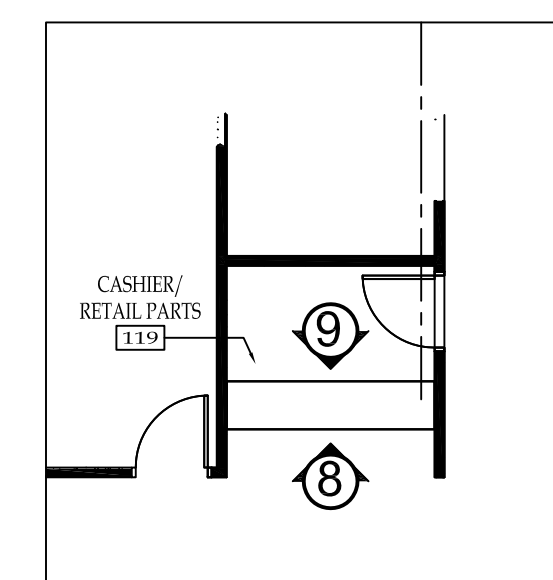

PLAN: CASHIER/RTL PARTS
SCALE: 1/8" = 1'-0"

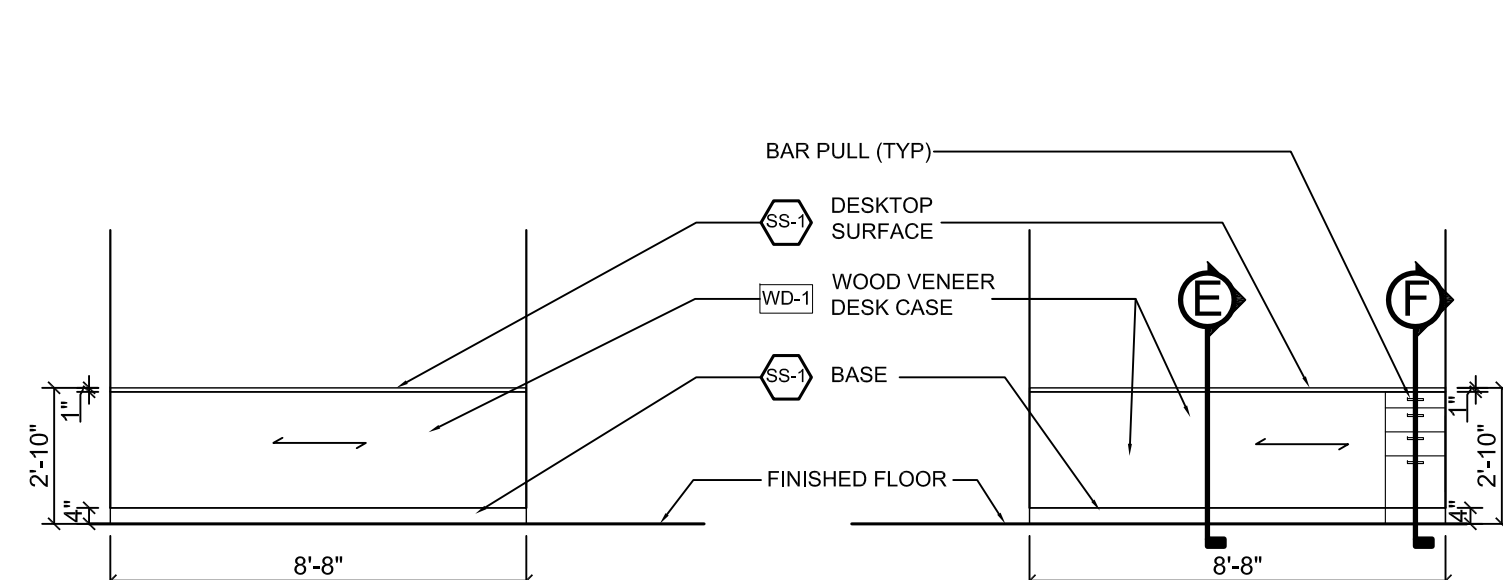

ELEVATION ⑧
SCALE: 1/4" = 1'-0"

ELEVATION ⑨
SCALE: 1/4" = 1'-0"

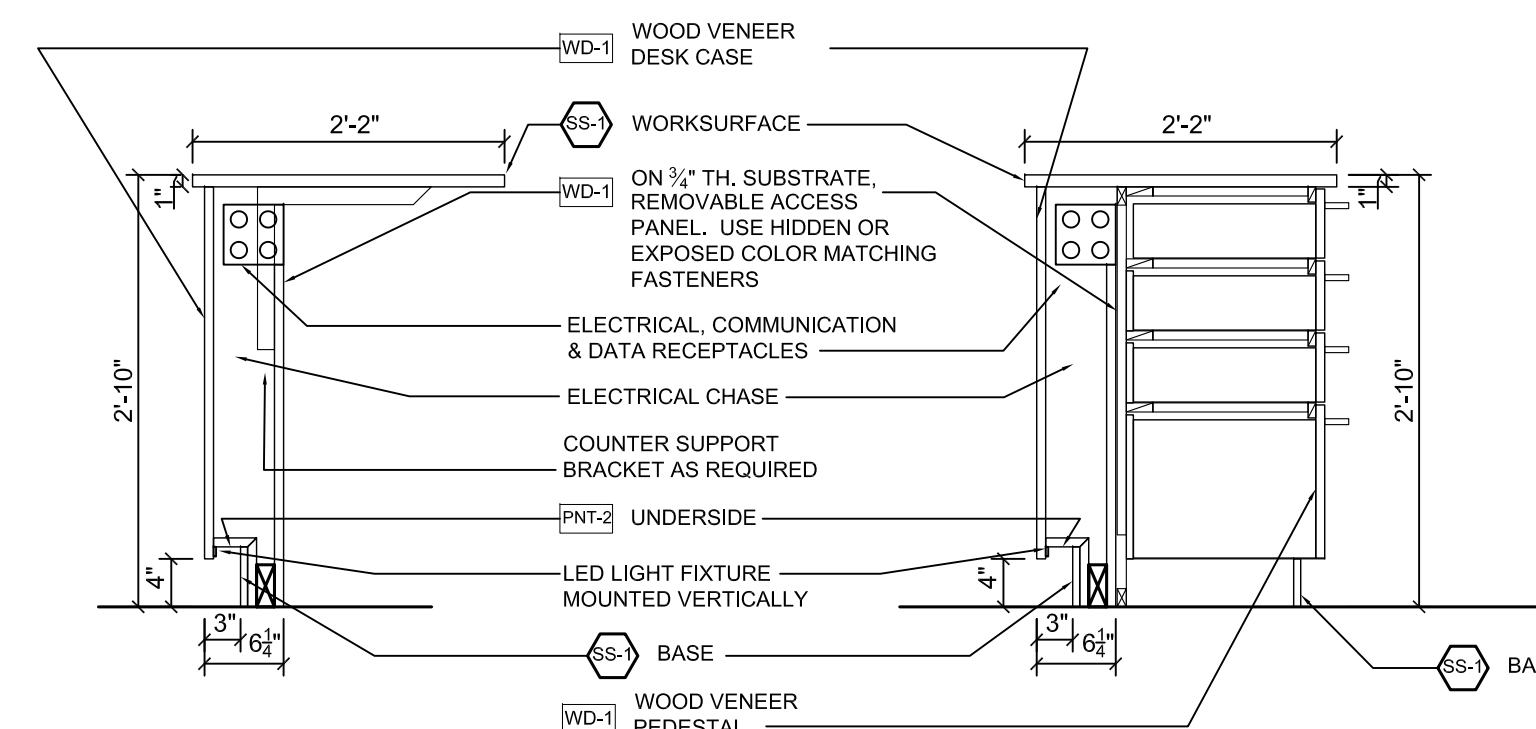

SECTION E
SCALE: 3/4" = 1'-0"

SECTION F
SCALE: 3/4" = 1'-0"

WEST HERR Lincoln
2601 Millersport Highway
Amherst, New York 14225
INTERIOR RENOVATIONS

SILVESTRI ARCHITECTS PC
1321 MILLERSPORT HIGHWAY
AMHERST, NEW YORK 14221
PHONE: (716) 691-0900

ARCHITECT OF RECORD

STEPHAN DESIGN
ASSOCIATES INC
Commercial Interior Design
1092 Center Street
East Aurora, N.Y. 14052
P 716.652.1779 C 716.523.7072
E stephandesign7@hotmail.com

APRIL 27, 2021

DRAWING REVISION DATES

ID-5
MILLWORK DETAILS
BID & PERMIT SET

DRAWN BY: LTS
SCALE: AS NOTED
DATE: APRIL 15, 2021