

NOTICE

This document, the property of, prepared and issued by the architect, is submitted for the specific project named _____ and the recipient by accepting this document assumes custody and agrees that this document will not be copied or reproduced in part or in whole, and any special features peculiar to this design shall not be incorporated in any other project, unless prior agreement has been obtained in writing. These documents will be returned immediately upon completion of the project or upon the request of the architect.

This document is the exclusive property of the architect, no rights to ownership are transferable, or shall be lost by the filing of this document with any and all public authorities for the purpose of compliance with Codes and or Ordinances, i.e. Building Permit, etc.

EBB ENGINEERING, PC
ENGINEERED BUILDING SYSTEMS
MECHANICAL ELECTRICAL PLUMBING
2508 WALDEN AVENUE
SUITE 107
CHEEKTOWAGA, NEW YORK 14225
PHONE: (716) 836-9600
FAX: (716) 836-9636
EMAIL: MAIL@EBBPC.COM
WEBSITE: WWW.EBBPC.COM

COPYRIGHT © 2020 ENGINEERED BUILDING SYSTEMS

Bryant & Stratton
110 Broadway
Buffalo, NY

ISSUE:
2020-05-01: ISSUED FOR BID

SA PROJECT TEAM: PRINCIPAL P.Silvestri
PROJ. ARCH. S.Hunt DRAFTER
JOB CAPT. INTERIORS N.Catuzza

SEAL:

TITLE:
PLUMBING DETAILS CONTINUED

SILVESTRI ARCHITECTS PC

1321 MILLERSPORT HWY PH. 716.691.0900
AMHERST, NY 14221 FAX 716.691.4773

SA JOB #: 19099.02 DATE: 4-6-2020

DRAWING #: P-2

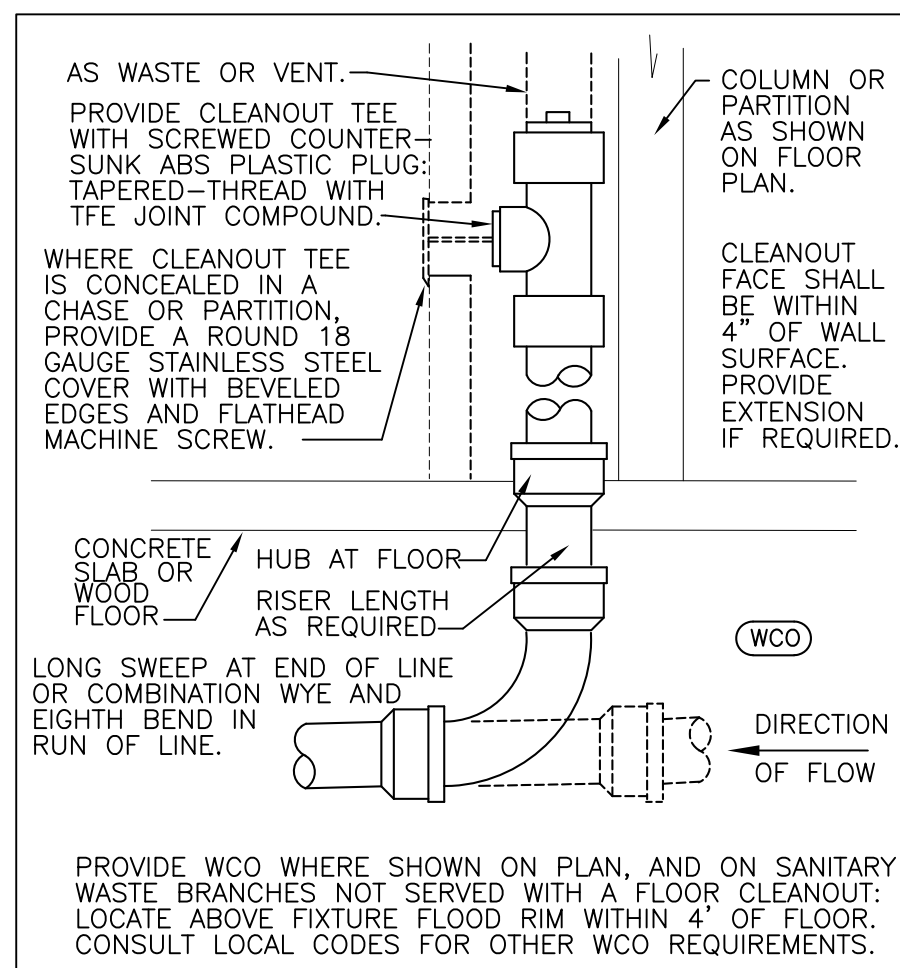

1 WALL CLEANOUT DETAIL
SCALE: NONE

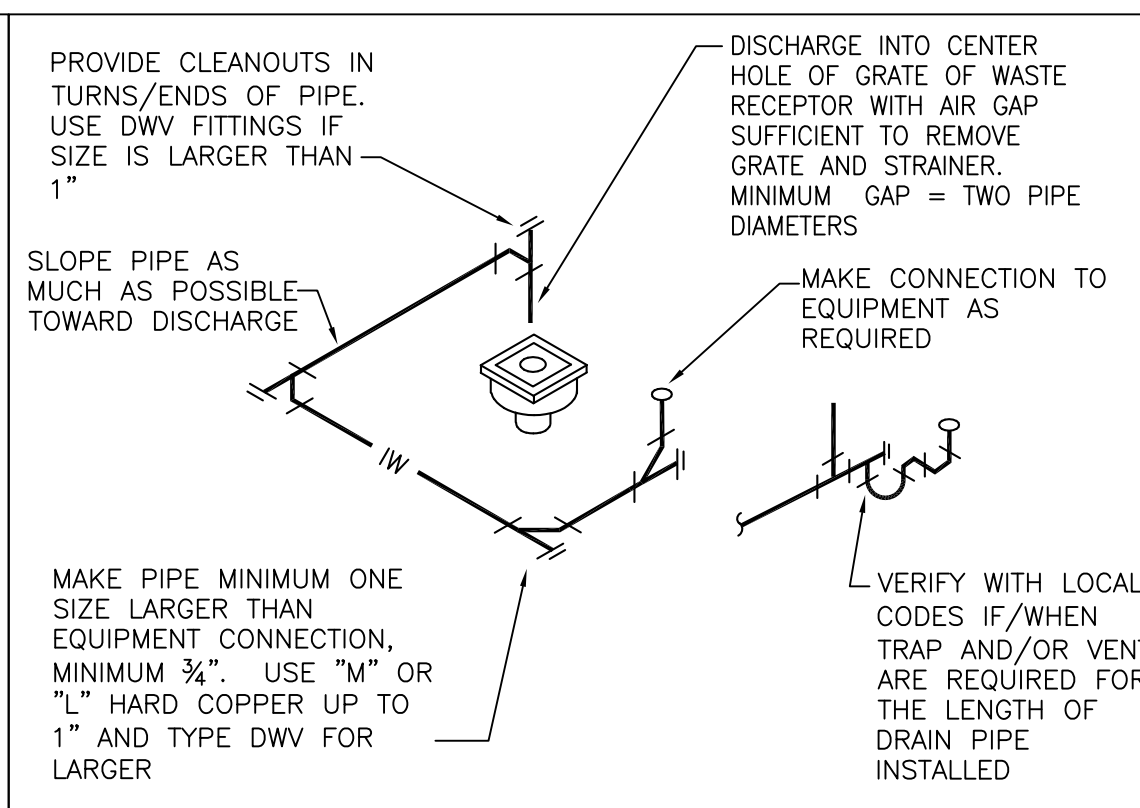

2 INDIRECT WASTE PIPE AT DRAIN RECEPTOR DETAIL
SCALE: NONE

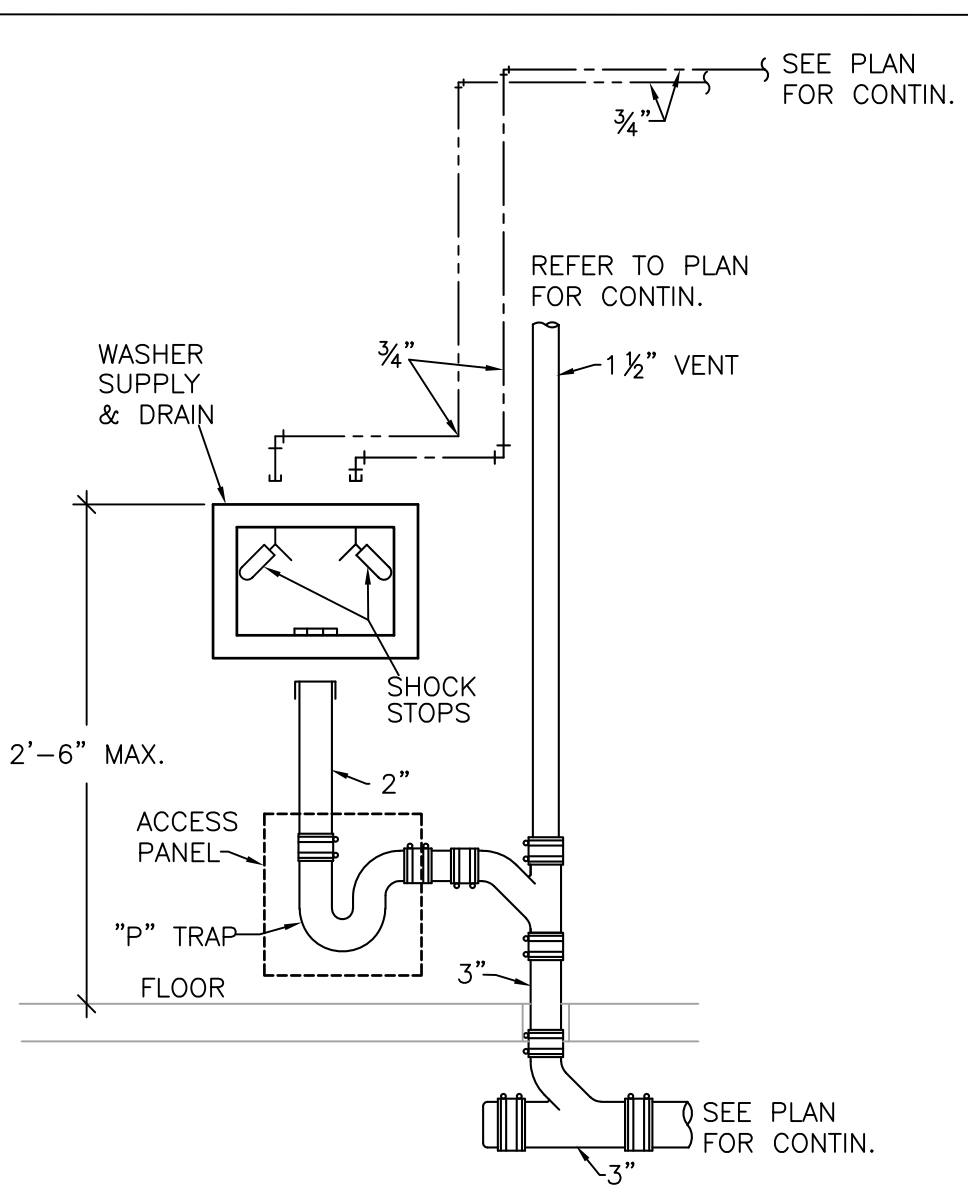

3 WASHER SUPPLY + DRAIN PIPING DIAGRAM
SCALE: NONE

NOTE:
ROUTE PIPE INCONSPICUOUSLY AND UNOBTUSIVELY. HANG PIPE AS REQUIRED. DO NOT INSULATE INDIRECT DRAIN PIPE WHEN INSTALLED EXPOSED IN FOOD SERVICE FACILITY. REFER TO LOCAL CODES FOR ADDITIONAL INFORMATION.

NOTICE
This document, the property of, prepared and issued by the architect, is submitted for the specific project named _____ and the recipient by accepting this document assumes custody and agrees that this document will not be copied or reproduced in part or in whole, and any special features peculiar to this design shall not be incorporated in any other project, unless prior agreement has been obtained in writing. These documents will be returned immediately upon completion of the project or upon the request of the architect.
This document is the exclusive property of the architect, no rights to ownership are transferable, or shall be lost by the filing of this document with any and all public authorities for the purpose of compliance with Codes and or Ordinances, i.e. Building Permit, etc.

EBS ENGINEERING, PC
MECHANICAL/ELECTRICAL ENGINEERS
2508 WALDEN AVENUE
SUITE 107
CHEEKTOWAGUA, NEW YORK 14225
PHONE: (716) 836-9600
FAX: (716) 836-9636
EMAIL: MAIL@EBSPE.COM
WEBSITE: WWW.EBSPE.COM
COPYRIGHT © 2020 ENGINEERED BUILDING SYSTEMS

Bryant & Stratton
110 Broadway
Buffalo, NY

ISSUE:
2020-05-01: ISSUED FOR BID

SA PROJECT TEAM: PRINCIPAL P.Silvestri
PROJ. ARCH. S.Hunt DRAFTER _____
JOB CAPT. _____ INTERIORS N.Catuzza

SEAL:

TITLE:
**PLUMBING
DETAILS
CONTINUED**

SILVESTRI
ARCHITECTS · PC
1321 MILLERSPORT HWY PH. 716.691.0900
AMHERST, NY 14221 FAX 716.691.4773

SA JOB #: **19099.02** DATE: **4-6-2020**

DRAWING #: **P-3**

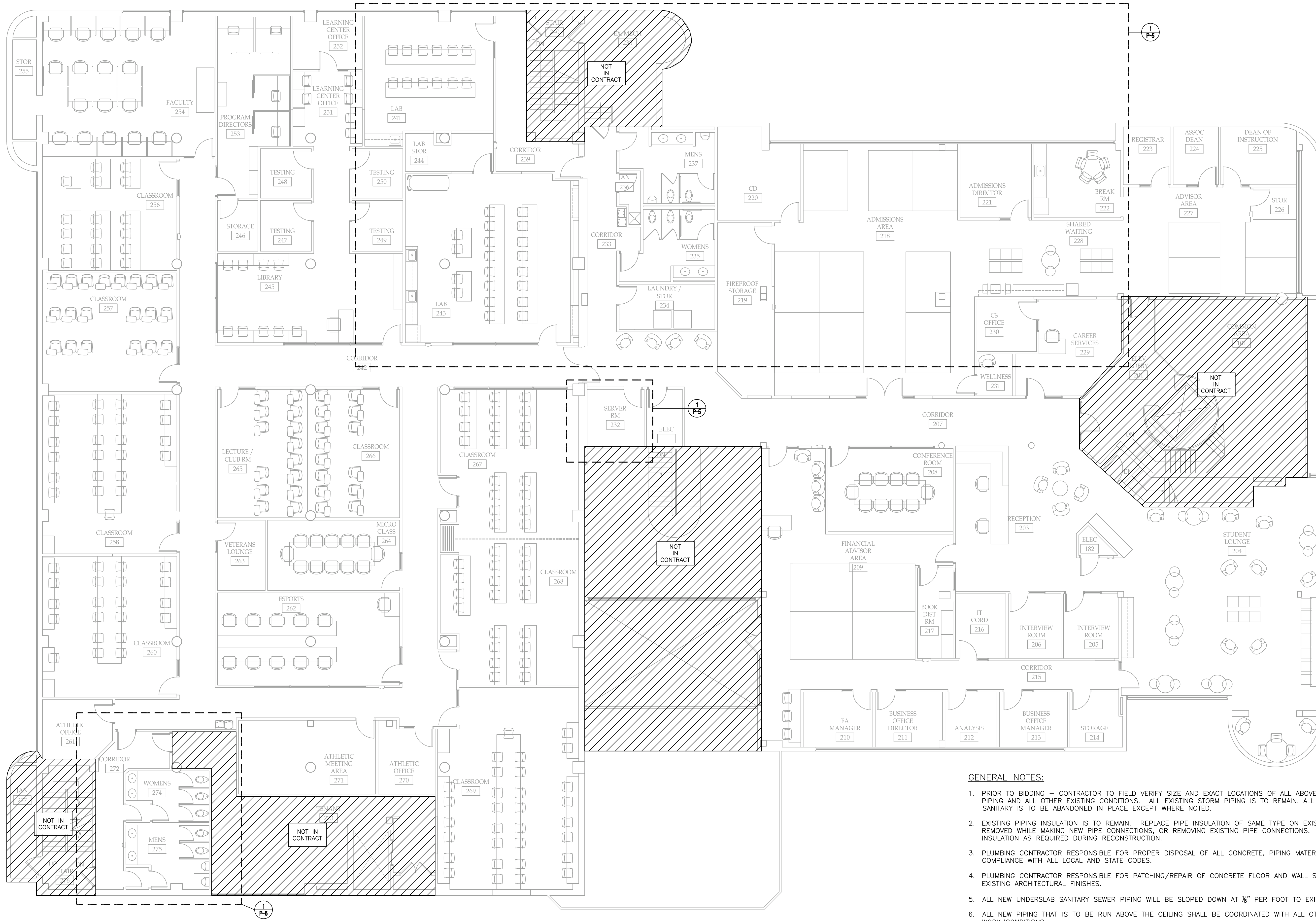

1
P-4 **SANITARY SEWER OVERALL FLOOR PLAN**
SCALE: 1/8" = 1'-0"

GENERAL NOTES:

1. PRIOR TO BIDDING - CONTRACTOR TO FIELD VERIFY SIZE AND EXACT LOCATIONS OF ALL ABOVE SLAB AND UNDERSLAB PIPING AND ALL OTHER EXISTING CONDITIONS. ALL EXISTING STORM PIPING IS TO REMAIN. ALL EXISTING UNDERFLOOR SANITARY IS TO BE ABANDONED IN PLACE EXCEPT WHERE NOTED.
2. EXISTING PIPING INSULATION IS TO REMAIN. REPLACE PIPE INSULATION OF SAME TYPE ON EXISTING PIPING WHICH WAS REMOVED WHILE MAKING NEW PIPE CONNECTIONS, OR REMOVING EXISTING PIPE CONNECTIONS. REINSTALL SPECIFIED INSULATION AS REQUIRED DURING RECONSTRUCTION.
3. PLUMBING CONTRACTOR RESPONSIBLE FOR PROPER DISPOSAL OF ALL CONCRETE, PIPING MATERIALS, ETC. OFF-SITE COMPLIANCE WITH ALL LOCAL AND STATE CODES.
4. PLUMBING CONTRACTOR RESPONSIBLE FOR PATCHING/REPAIR OF CONCRETE FLOOR AND WALL SURFACES TO MATCH EXISTING ARCHITECTURAL FINISHES.
5. ALL NEW UNDERSLAB SANITARY SEWER PIPING WILL BE SLOPED DOWN AT 1/8" PER FOOT TO EXISTING SANITARY SEWER.
6. ALL NEW PIPING THAT IS TO BE RUN ABOVE THE CEILING SHALL BE COORDINATED WITH ALL OTHER EXISTING WORK/CONDITIONS.
7. NOT ALL PIPE SIZES SHOWN. SEE FIXTURE SCHEDULE FOR MAIN CONNECTIONS SIZES.
8. NOT ALL SHUTOFF VALVES ARE SHOWN. SHUTOFF VALVES FOR ALL FIXTURES DOMESTIC WATER CONNECTIONS SHALL BE LOCATED WHERE THEY ARE ACCESSIBLE. PROVIDE ACCESS DOOR AS REQUIRED PER FIXTURE IF VALVES WILL NOT BE ACCESSIBLE. SEE FIXTURE SCHEDULE FOR PIPE SIZES.
9. ALL VENTED FIXTURES ARE TO HAVE THE VENT PIPING CONNECT TO THE SANITARY PIPING ABOVE THE FLOOD RIM. VENT PIPING COMING FROM BELOW THE FLOOR (I.E. TOILET VENTS, FLOOR DRAINS, AND FLOOR SINKS) SHALL COME OFF THE TOP OF THE SANITARY PIPE. FIXTURES THAT ARE VENTED BEFORE SANITARY HEADS BELOW THE FLOOR (I.E. LAVATORIES AND HAND SINKS) SHALL HAVE THE VENT GO UP AND THE SANITARY GO DOWN AT LOCATION INDICATED (UNLESS OTHERWISE NOTED). AIR ADMITTANCE VALVES MAY BE SUBSTITUTED FOR VENTING IN NOTED AREAS.
10. BREAKS ARE SHOWN IN THE PIPING (BOTH UNDERSLAB AND ABOVE CEILING) FOR CLARITY ONLY. ALL SYSTEMS SHALL BE INSTALLED IN THEIR ENTIRETY FOR A FULL WORKING SYSTEM.
11. PER NEW YORK STATE ENERGY CODE ALL SINKS INTENDED FOR PUBLIC USE MUST HAVE THE SOURCE OF DEVELOPED HOT WATER (RECIRC LINE) LOCATED WITHIN 3 FEET OF THE FAUCET IN QUESTION. ADDITIONALLY, A MIXING VALVE SHALL BE INSTALLED TO ACHIEVE TEMPERED WATER AT THESE SINKS (SEE DETAIL #3 ON DRAWING P-2). FOR ALL OTHER FIXTURES THE SOURCE OF HOT WATER CANNOT EXCEED 50 FEET IN DEVELOPED LENGTH.

NOTICE
This document, the property of, prepared and issued by the architect, is submitted for the specific project named _____ and the recipient by accepting this document assumes custody and agrees that this document will not be copied or reproduced in part or in whole, and any special features peculiar to this design shall not be incorporated in any other project, unless prior agreement has been obtained in writing. These documents will be returned immediately upon completion of the project or upon the request of the architect.
This document is the exclusive property of the architect, no rights to ownership are transferable, or shall be lost by the filing of this document with any and all public authorities for the purpose of compliance with Codes and or Ordinances, i.e. Building Permit, etc.

ERS ENGINEERING, PC
ENGINEERED BUILDING SYSTEMS
MECHANICAL / ELECTRICAL ENGINEERS
2508 WALDEN AVENUE
SUITE 107
CHEEKTOWAGA, NEW YORK 14225
PHONE: (716) 836-9600
FAX: (716) 836-9636
EMAIL: MAIL@ERSPE.COM
WEBSITE: WWW.ERSPE.COM
COPYRIGHT © 2020 ENGINEERED BUILDING SYSTEMS

Bryant & Stratton
110 Broadway
Buffalo, NY

ISSUE:
2020-05-01: ISSUED FOR BID

SA PROJECT TEAM: PRINCIPAL P.Silvestri
PROJ. ARCH. S.Hunt DRAFTER _____
JOB CAPT. _____ INTERIORS N.Catuzza

SEAL:

TITLE:
**PLUMBING
SANITARY SEWER
OVERALL FLOOR
PLAN**



SA JOB #: **19099.02** DATE: **4-6-2020**

DRAWING #: **P-4**

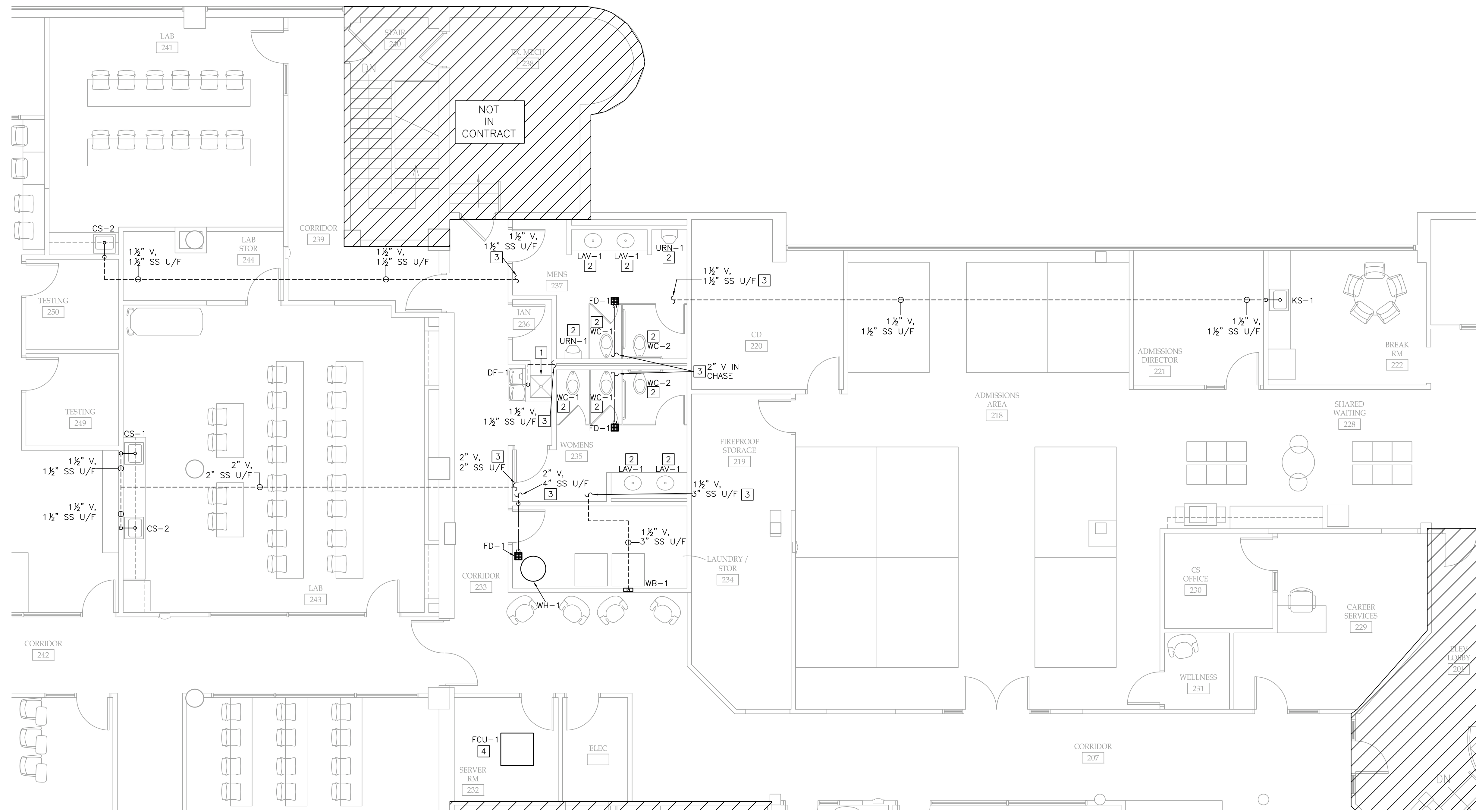

1
P-5 **SANITARY SEWER ENLARGED FLOOR PLAN**
SCALE: 3/16" = 1'-0"

GENERAL NOTES:

1. PRIOR TO BIDDING - CONTRACTOR TO FIELD VERIFY SIZE AND EXACT LOCATIONS OF ALL ABOVE SLAB AND UNDERSLAB PIPING AND ALL OTHER EXISTING CONDITIONS. ALL EXISTING STORM PIPING IS TO REMAIN. ALL EXISTING UNDERFLOOR SANITARY IS TO BE ABANDONED IN PLACE EXCEPT WHERE NOTED.
2. EXISTING PIPING INSULATION IS TO REMAIN. REPLACE PIPE INSULATION OF SAME TYPE ON EXISTING PIPING WHICH WAS REMOVED WHILE MAKING NEW PIPE CONNECTIONS, OR REMOVING EXISTING PIPE CONNECTIONS. REINSTALL SPECIFIED INSULATION AS REQUIRED DURING RECONSTRUCTION.
3. PLUMBING CONTRACTOR RESPONSIBLE FOR PROPER DISPOSAL OF ALL CONCRETE, PIPING MATERIALS, ETC. OFF-SITE COMPLIANCE WITH ALL LOCAL AND STATE CODES.
4. PLUMBING CONTRACTOR RESPONSIBLE FOR PATCHING/REPAIR OF CONCRETE FLOOR AND WALL SURFACES TO MATCH EXISTING ARCHITECTURAL FINISHES.
5. ALL NEW UNDERSLAB SANITARY SEWER PIPING WILL BE SLOPED DOWN AT 1/8" PER FOOT TO EXISTING SANITARY SEWER.
6. ALL NEW PIPING THAT IS TO BE RUN ABOVE THE CEILING SHALL BE COORDINATED WITH ALL OTHER EXISTING WORK/CONDITIONS.
7. NOT ALL PIPE SIZES SHOWN. SEE FIXTURE SCHEDULE FOR MAIN CONNECTIONS SIZES.
8. NOT ALL SHUTOFF VALVES ARE SHOWN. SHUTOFF VALVES FOR ALL FIXTURES DOMESTIC WATER CONNECTIONS SHALL BE LOCATED WHERE THEY ARE ACCESSIBLE. PROVIDE ACCESS DOOR AS REQUIRED PER FIXTURE IF VALVES WILL NOT BE ACCESSIBLE. SEE FIXTURE SCHEDULE FOR PIPE SIZES.
9. ALL VENTED FIXTURES ARE TO HAVE THE VENT PIPING CONNECT TO THE SANITARY PIPING ABOVE THE FLOOD RIM. VENT PIPING COMING FROM BELOW THE FLOOR (I.E. TOILET VENTS, FLOOR DRAINS, AND FLOOR SINKS) SHALL COME OFF THE TOP OF THE SANITARY PIPE. FIXTURES THAT ARE VENTED BEFORE SANITARY HEADS BELOW THE FLOOR (I.E. LAVATORIES AND HAND SINKS) SHALL HAVE THE VENT GO UP AND THE SANITARY GO DOWN AT LOCATION INDICATED (UNLESS OTHERWISE NOTED). AIR ADMITTANCE VALVES MAY BE SUBSTITUTED FOR VENTING IN NOTED AREAS.
10. BREAKS ARE SHOWN IN THE PIPING (BOTH UNDERSLAB AND ABOVE CEILING) FOR CLARITY ONLY. ALL SYSTEMS SHALL BE INSTALLED IN THEIR ENTIRETY FOR A FULL WORKING SYSTEM.
11. PER NEW YORK STATE ENERGY CODE ALL SINKS INTENDED FOR PUBLIC USE MUST HAVE THE SOURCE OF DEVELOPED HOT WATER (RECIRC LINE) LOCATED WITHIN 3 FEET OF THE FAUCET IN QUESTION. ADDITIONALLY, A MIXING VALVE SHALL BE INSTALLED TO ACHIEVE TEMPERED WATER AT THESE SINKS (SEE DETAIL #3 ON DRAWING P-2). FOR ALL OTHER FIXTURES THE SOURCE OF HOT WATER CANNOT EXCEED 50 FEET IN DEVELOPED LENGTH.

SANITARY SEWER DRAWING NOTES #1:

- (THIS IS A MASTER LIST. NOT EVERY NOTE IS USED ON EVERY SANITARY SEWER DRAWING.)
1. EXISTING MOP RECEPTOR TO REMAIN. WITHOUT REMOVING FIXTURE, CLEAN AND ENSURE MOP RECEPTOR IS IN WORKING ORDER.
 2. EXISTING RESTROOM FIXTURES TO BE REMOVED. NEW FIXTURES TO BE PROVIDED BY PLUMBING CONTRACTOR - SEE FIXTURE SCHEDULE. RECONNECT EXISTING SANITARY AND VENT PIPING TO NEW FIXTURE LOCATIONS.
 3. RUN NEW SANITARY AND VENT PIPING AS SHOWN ON PLANS - ADJUSTED AS NECESSARY TO MAKE CODE COMPLIANT CONNECTIONS TO EXISTING PIPING IN EXISTING TOILET ROOMS. IF NO CODE COMPLIANT CONNECTION CAN BE MADE, SANITARY AND VENT PIPING SHALL BE CONNECTED TO THE NEAREST CODE COMPLIANT ABOVEGROUND AND UNDERGROUND PIPING. SEE FIXTURE SCHEDULE FOR FIXTURE CONNECTION SIZES. COORDINATE WITH OWNER AND OCCUPANTS OF THE FLOOR BELOW BEFORE BEGINNING WORK. SEE GENERAL NOTE #1.
 4. CONDENSATE FROM FCU-1 TO BE CONNECTED TO FLOOR DRAIN NEXT TO WH-1 VIA INDIRECT CONNECTION. SEE DETAIL #2 ON DRAWING P-3. COORDINATE INSTALLATION WITH HVAC CONTRACTOR.

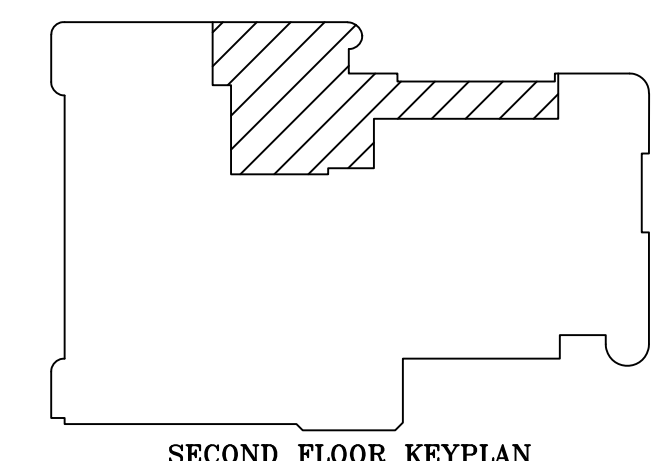

NOTICE
This document, the property of, prepared and issued by the architect, is submitted for the specific project named _____ and the recipient by accepting this document assumes custody and agrees that this document will not be copied or reproduced in part or in whole, and any special features peculiar to this design shall not be incorporated in any other project, unless prior agreement has been obtained in writing. These documents will be returned immediately upon completion of the project or upon the request of the architect.
This document is the exclusive property of the architect, no rights to ownership are transferable, or shall be lost by the filing of this document with any and all public authorities for the purpose of compliance with Codes and or Ordinances, i.e. Building Permit, etc.

EBS ENGINEERING, PC
ENGINEERED BUILDING SYSTEMS
MECHANICAL / ELECTRICAL ENGINEERS
2508 WALDEN AVENUE
SUITE 107
CHEEKTOWAGA, NEW YORK 14225
PHONE: (716) 836-9600
FAX: (716) 836-9636
EMAIL: MAIL@EBSPE.COM
WEBSITE: WWW.EBSPE.COM
COPYRIGHT © 2020 ENGINEERED BUILDING SYSTEMS

Bryant & Stratton
110 Broadway
Buffalo, NY

ISSUE:
2020-05-01: ISSUED FOR BID

SA PROJECT TEAM: PRINCIPAL P.Silvestri
PROJ. ARCH. S.Hunt DRAFTER _____
JOB CAPT. _____ INTERIORS N.Catuzza

SEAL:

TITLE:
**PLUMBING
SANITARY SEWER
ENLARGED FLOOR
PLAN**

**SILVESTRI
ARCHITECTS PC**
1321 MILLERSPORT HWY PH. 716.691.0900
AMHERST, NY 14221 FAX 716.691.4773

SA JOB #: 19099.02 DATE: 4-6-2020

DRAWING #: **P-5**

GENERAL NOTES:

1. PRIOR TO BIDDING - CONTRACTOR TO FIELD VERIFY SIZE AND EXACT LOCATIONS OF ALL ABOVE SLAB AND UNDERSLAB PIPING AND ALL OTHER EXISTING CONDITIONS. ALL EXISTING STORM PIPING IS TO REMAIN. ALL EXISTING UNDERFLOOR SANITARY IS TO BE ABANDONED IN PLACE EXCEPT WHERE NOTED.
2. EXISTING PIPING INSULATION IS TO REMAIN. REPLACE PIPE INSULATION OF SAME TYPE ON EXISTING PIPING WHICH WAS REMOVED WHILE MAKING NEW PIPE CONNECTIONS, OR REMOVING EXISTING PIPE CONNECTIONS. REINSTALL SPECIFIED INSULATION AS REQUIRED DURING RECONSTRUCTION.
3. PLUMBING CONTRACTOR RESPONSIBLE FOR PROPER DISPOSAL OF ALL CONCRETE, PIPING MATERIALS, ETC. OFF-SITE COMPLIANCE WITH ALL LOCAL AND STATE CODES.
4. PLUMBING CONTRACTOR RESPONSIBLE FOR PATCHING/REPAIR OF CONCRETE FLOOR AND WALL SURFACES TO MATCH EXISTING ARCHITECTURAL FINISHES.
5. ALL NEW UNDERSLAB SANITARY SEWER PIPING WILL BE SLOPED DOWN AT 1/8" PER FOOT TO EXISTING SANITARY SEWER.
6. ALL NEW PIPING THAT IS TO BE RUN ABOVE THE CEILING SHALL BE COORDINATED WITH ALL OTHER EXISTING WORK/CONDITIONS.
7. NOT ALL PIPE SIZES SHOWN. SEE FIXTURE SCHEDULE FOR MAIN CONNECTIONS SIZES.
8. NOT ALL SHUTOFF VALVES ARE SHOWN. SHUTOFF VALVES FOR ALL FIXTURES DOMESTIC WATER CONNECTIONS SHALL BE LOCATED WHERE THEY ARE ACCESSIBLE. PROVIDE ACCESS DOOR AS REQUIRED PER FIXTURE IF VALVES WILL NOT BE ACCESSIBLE. SEE FIXTURE SCHEDULE FOR PIPE SIZES.
9. ALL VENTED FIXTURES ARE TO HAVE THE VENT PIPING CONNECT TO THE SANITARY PIPING ABOVE THE FLOOD RIM. VENT PIPING COMING FROM BELOW THE FLOOR (I.E. TOILET VENTS, FLOOR DRAINS, AND FLOOR SINKS) SHALL COME OFF THE TOP OF THE SANITARY PIPE. FIXTURES THAT ARE VENTED BEFORE SANITARY HEADS BELOW THE FLOOR (I.E. LAVATORIES AND HAND SINKS) SHALL HAVE THE VENT GO UP AND THE SANITARY GO DOWN AT LOCATION INDICATED (UNLESS OTHERWISE NOTED). AIR ADMITTANCE VALVES MAY BE SUBSTITUTED FOR VENTING IN NOTED AREAS.
10. BREAKS ARE SHOWN IN THE PIPING (BOTH UNDERSLAB AND ABOVE CEILING) FOR CLARITY ONLY. ALL SYSTEMS SHALL BE INSTALLED IN THEIR ENTIRETY FOR A FULL WORKING SYSTEM.
11. PER NEW YORK STATE ENERGY CODE ALL SINKS INTENDED FOR PUBLIC USE MUST HAVE THE SOURCE OF DEVELOPED HOT WATER (RECIRC LINE) LOCATED WITHIN 3 FEET OF THE FAUCET IN QUESTION. ADDITIONALLY, A MIXING VALVE SHALL BE INSTALLED TO ACHIEVE TEMPERED WATER AT THESE SINKS (SEE DETAIL #3 ON DRAWING P-2). FOR ALL OTHER FIXTURES THE SOURCE OF HOT WATER CANNOT EXCEED 50 FEET IN DEVELOPED LENGTH.

SANITARY SEWER DRAWING NOTES (#):
(THIS IS A MASTER LIST. NOT EVERY NOTE IS USED ON EVERY SANITARY SEWER DRAWING.)

1. EXISTING MOP RECEPTOR TO REMAIN. WITHOUT REMOVING FIXTURE, CLEAN AND ENSURE MOP RECEPTOR IS IN WORKING ORDER.
2. EXISTING RESTROOM FIXTURES TO BE REMOVED. NEW FIXTURES TO BE PROVIDED BY PLUMBING CONTRACTOR - SEE FIXTURE SCHEDULE. RECONNECT EXISTING SANITARY AND VENT PIPING TO NEW FIXTURE LOCATIONS.
3. RUN NEW SANITARY AND VENT PIPING AS SHOWN ON PLANS - ADJUSTED AS NECESSARY TO MAKE CODE COMPLIANT CONNECTIONS TO EXISTING PIPING IN EXISTING TOILET ROOMS. IF NO CODE COMPLIANT CONNECTION CAN BE MADE, SANITARY AND VENT PIPING SHALL BE CONNECTED TO THE NEAREST CODE COMPLIANT ABOVEGROUND AND UNDERGROUND PIPING. SEE FIXTURE SCHEDULE FOR FIXTURE CONNECTION SIZES. COORDINATE WITH OWNER AND OCCUPANTS OF THE FLOOR BELOW BEFORE BEGINNING WORK. SEE GENERAL NOTE #1.
4. CONDENSATE FROM FCU-1 TO BE CONNECTED TO FLOOR DRAIN NEXT TO WH-1 VIA INDIRECT CONNECTION. SEE DETAIL #2 ON DRAWING P-3. COORDINATE INSTALLATION WITH HVAC CONTRACTOR.

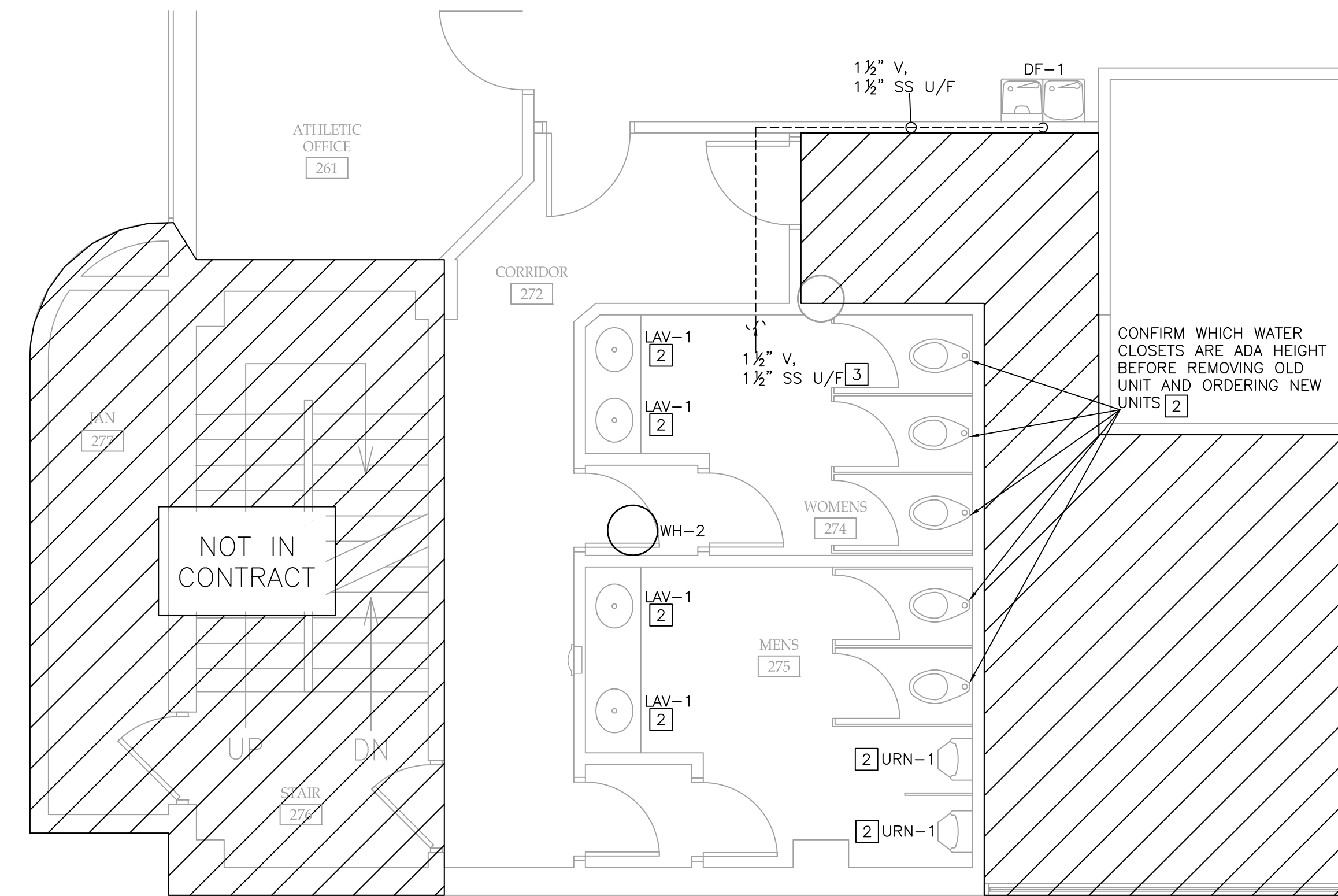

1 SANITARY SEWER ENLARGED BATHROOM PLAN
SCALE: 1/4" = 1'-0"

2 LAB 241 SANITARY + VENT ISOMETRIC
SCALE: NONE

3 LAB 243 SANITARY + VENT ISOMETRIC
SCALE: NONE

4 BREAK RM 222 SANITARY + VENT ISOMETRIC
SCALE: NONE

5 DF-1 OUTSIDE ATHLETIC MEETING AREA 271 SANITARY + VENT ISOMETRIC
SCALE: NONE

6 LAUNDRY/STOR 234 SANITARY + VENT ISOMETRIC
SCALE: NONE

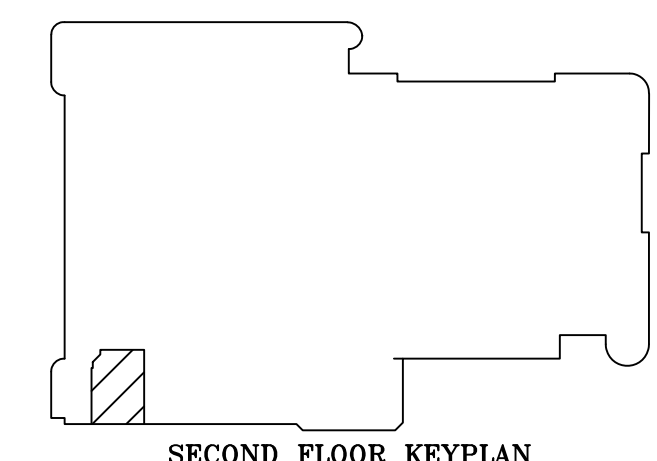

NOTICE
This document, the property of, prepared and issued by the architect, is submitted for the specific project named and the recipient by accepting this document assumes custody and agrees that this document will not be copied or reproduced in part or in whole, and any special features peculiar to this design shall not be incorporated in any other project, unless prior agreement has been obtained in writing. These documents will be returned immediately upon completion of the project or upon the request of the architect.
This document is the exclusive property of the architect, no rights to ownership are transferable, or shall be lost by the filing of this document with any and all public authorities for the purpose of compliance with Codes and or Ordinances, i.e. Building Permit, etc.

ERS ENGINEERING, PC
MECHANICAL/ELECTRICAL ENGINEERS
2508 WALDEN AVENUE
SUITE 107
CHEEKTOWAGA, NEW YORK 14225
PHONE: (716) 836-9600
FAX: (716) 836-9636
EMAIL: MAIL@ERSPE.COM
WEBSITE: WWW.ERSPE.COM
COPYRIGHT © 2020 ENGINEERED BUILDING SYSTEMS

Bryant & Stratton
110 Broadway
Buffalo, NY

ISSUE:
2020-05-01: ISSUED FOR BID

SA PROJECT TEAM: PRINCIPAL P.Silvestri
PROJ. ARCH. S.Hunt DRAFTER
JOB CAPT. INTERIORS N.Catuzza

SEAL:

TITLE:
**PLUMBING
SANITARY SEWER
ENLARGED FLOOR
PLAN &
ISOMETRICS**

SILVESTRI
ARCHITECTS · PC
1321 MILLERSPORT HWY PH. 716.691.0900
AMHERST, NY 14221 FAX 716.691.4773

SA JOB #: 19099.02 DATE: 4-6-2020

DRAWING #: P-6

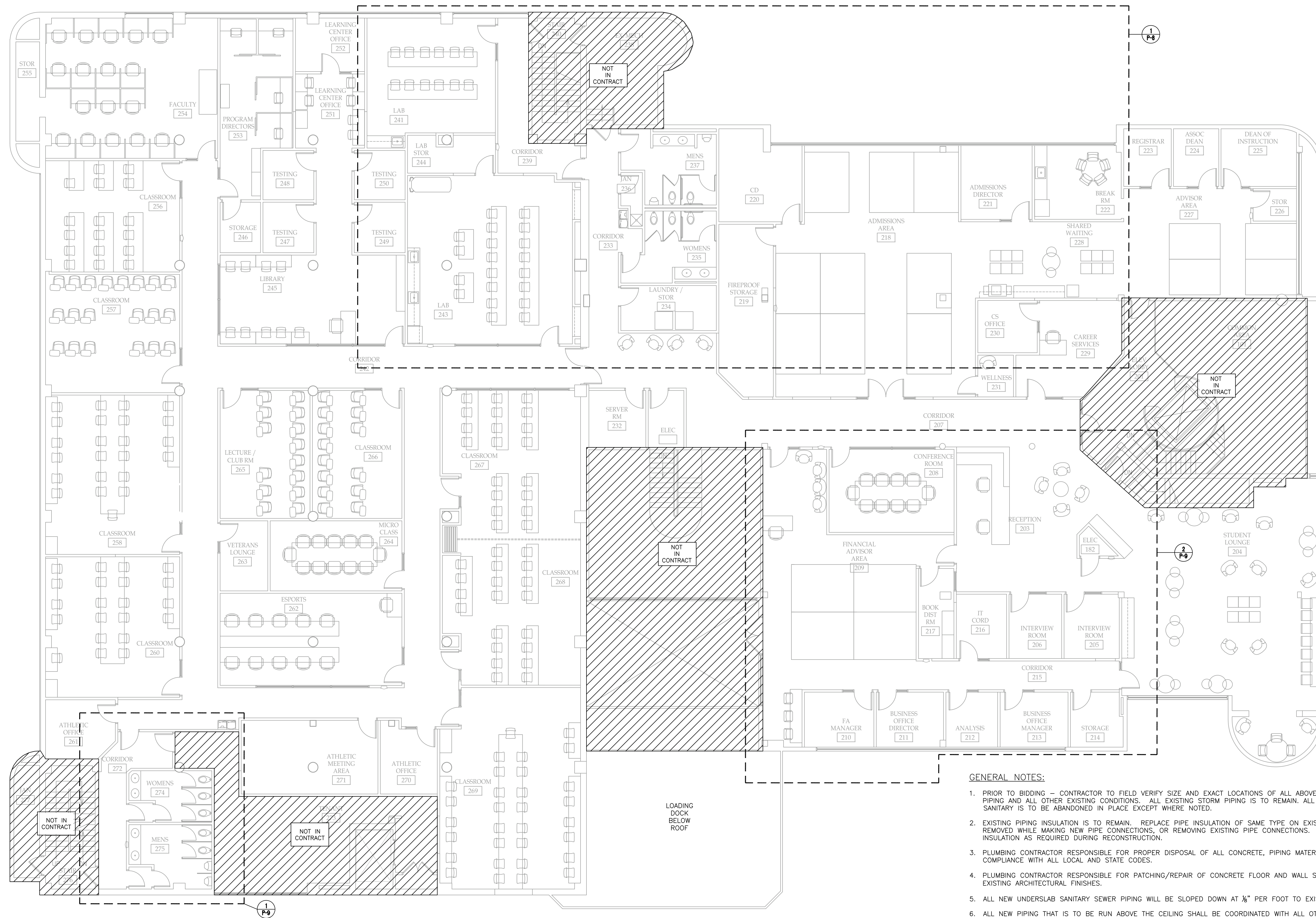

1
P-7 DOMESTIC WATER + NATURAL GAS OVERALL FLOOR PLAN
SCALE: 1/8" = 1'-0"

GENERAL NOTES:

1. PRIOR TO BIDDING - CONTRACTOR TO FIELD VERIFY SIZE AND EXACT LOCATIONS OF ALL ABOVE SLAB AND UNDERSLAB PIPING AND ALL OTHER EXISTING CONDITIONS. ALL EXISTING STORM PIPING IS TO REMAIN. ALL EXISTING UNDERSLAB SANITARY IS TO BE ABANDONED IN PLACE EXCEPT WHERE NOTED.
2. EXISTING PIPING INSULATION IS TO REMAIN. REPLACE PIPE INSULATION OF SAME TYPE ON EXISTING PIPING WHICH WAS REMOVED WHILE MAKING NEW PIPE CONNECTIONS, OR REMOVING EXISTING PIPE CONNECTIONS. REINSTALL SPECIFIED INSULATION AS REQUIRED DURING RECONSTRUCTION.
3. PLUMBING CONTRACTOR RESPONSIBLE FOR PROPER DISPOSAL OF ALL CONCRETE, PIPING MATERIALS, ETC. OFF-SITE COMPLIANCE WITH ALL LOCAL AND STATE CODES.
4. PLUMBING CONTRACTOR RESPONSIBLE FOR PATCHING/REPAIR OF CONCRETE FLOOR AND WALL SURFACES TO MATCH EXISTING ARCHITECTURAL FINISHES.
5. ALL NEW UNDERSLAB SANITARY SEWER PIPING WILL BE SLOPED DOWN AT 1/8" PER FOOT TO EXISTING SANITARY SEWER.
6. ALL NEW PIPING THAT IS TO BE RUN ABOVE THE CEILING SHALL BE COORDINATED WITH ALL OTHER EXISTING WORK/CONDITIONS.
7. NOT ALL PIPE SIZES SHOWN. SEE FIXTURE SCHEDULE FOR MAIN CONNECTIONS SIZES.
8. NOT ALL SHUTOFF VALVES ARE SHOWN. SHUTOFF VALVES FOR ALL FIXTURES DOMESTIC WATER CONNECTIONS SHALL BE LOCATED WHERE THEY ARE ACCESSIBLE. PROVIDE ACCESS DOOR AS REQUIRED PER FIXTURE IF VALVES WILL NOT BE ACCESSIBLE. SEE FIXTURE SCHEDULE FOR PIPE SIZES.
9. ALL VENTED FIXTURES ARE TO HAVE THE VENT PIPING CONNECT TO THE SANITARY PIPING ABOVE THE FLOOD RIM. VENT PIPING COMING FROM BELOW THE FLOOR (I.E. TOILET VENTS, FLOOR DRAINS, AND FLOOR SINKS) SHALL COME OFF THE TOP OF THE SANITARY PIPE. FIXTURES THAT ARE VENTED BEFORE SANITARY HEADS BELOW THE FLOOR (I.E. LAVATORIES AND HAND SINKS) SHALL HAVE THE VENT GO UP AND THE SANITARY GO DOWN AT LOCATION INDICATED (UNLESS OTHERWISE NOTED). AIR ADMITTANCE VALVES MAY BE SUBSTITUTED FOR VENTING IN NOTED AREAS.
10. BREAKS ARE SHOWN IN THE PIPING (BOTH UNDERSLAB AND ABOVE CEILING) FOR CLARITY ONLY. ALL SYSTEMS SHALL BE INSTALLED IN THEIR ENTIRETY FOR A FULL WORKING SYSTEM.
11. PER NEW YORK STATE ENERGY CODE ALL SINKS INTENDED FOR PUBLIC USE MUST HAVE THE SOURCE OF DEVELOPED HOT WATER (RECIRC LINE) LOCATED WITHIN 3 FEET OF THE FAUCET IN QUESTION. ADDITIONALLY, A MIXING VALVE SHALL BE INSTALLED TO ACHIEVE TEMPERED WATER AT THESE SINKS (SEE DETAIL #3 ON DRAWING P-2). FOR ALL OTHER FIXTURES THE SOURCE OF HOT WATER CANNOT EXCEED 50 FEET IN DEVELOPED LENGTH.

NOTICE
This document, the property of, prepared and issued by the architect, is submitted for the specific project named _____ and the recipient by accepting this document assumes custody and agrees that this document will not be copied or reproduced in part or in whole, and any special features peculiar to this design shall not be incorporated in any other project, unless prior agreement has been obtained in writing. These documents will be returned immediately upon completion of the project or upon the request of the architect.
This document is the exclusive property of the architect, no rights to ownership are transferable, or shall be lost by the filing of this document with any and all public authorities for the purpose of compliance with Codes and or Ordinances, i.e. Building Permit, etc.

ERS ENGINEERING, PC
ENGINEERED BUILDING SYSTEMS
MECHANICAL / ELECTRICAL ENGINEERS
2508 WALDEN AVENUE
SUITE 107
CHEEKTOWAGA, NEW YORK 14225
PHONE: (716) 836-9600
FAX: (716) 836-9636
EMAIL: MAIL@ERSPE.COM
WEBSITE: WWW.ERSPE.COM
COPYRIGHT © 2020 ENGINEERED BUILDING SYSTEMS

Bryant & Stratton
110 Broadway
Buffalo, NY

ISSUE:
2020-05-01: ISSUED FOR BID

SA PROJECT TEAM: PRINCIPAL P.Silvestri
PROJ. ARCH. S.Hunt DRAFTER _____
JOB CAPT. _____ INTERIORS N.Catuzza

SEAL:

TITLE:
**PLUMBING
DOMESTIC WATER
& NATURAL GAS
OVERALL FLOOR
PLAN**

**SILVESTRI
ARCHITECTS · PC**
1321 MILLERSPORT HWY PH. 716.691.0900
AMHERST, NY 14221 FAX 716.691.4773

SA JOB #: 19099.02 DATE: 4-6-2020

DRAWING #: **P-7**

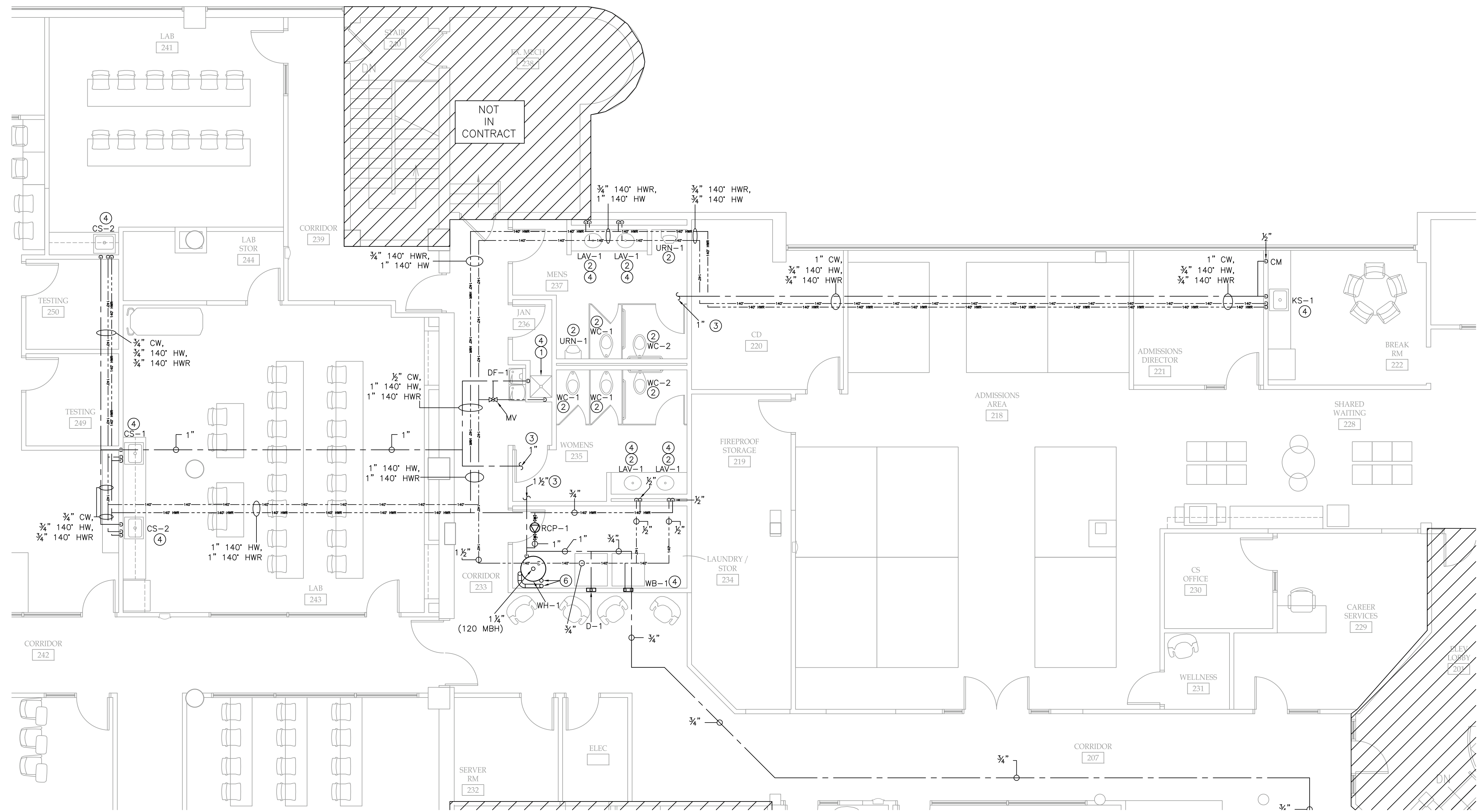

1 DOMESTIC WATER + NATURAL GAS ENLARGED FLOOR PLAN
 P-8 SCALE: 3/16" = 1'-0"

GENERAL NOTES:

1. PRIOR TO BIDDING - CONTRACTOR TO FIELD VERIFY SIZE AND EXACT LOCATIONS OF ALL ABOVE SLAB AND UNDERSLAB PIPING AND ALL OTHER EXISTING CONDITIONS. ALL EXISTING STORM PIPING IS TO REMAIN. ALL EXISTING UNDERSLAB SANITARY IS TO BE ABANDONED IN PLACE EXCEPT WHERE NOTED.
2. EXISTING PIPING INSULATION IS TO REMAIN. REPLACE PIPE INSULATION OF SAME TYPE ON EXISTING PIPING WHICH WAS REMOVED WHILE MAKING NEW PIPE CONNECTIONS, OR REMOVING EXISTING PIPE CONNECTIONS. REINSTALL SPECIFIED INSULATION AS REQUIRED DURING RECONSTRUCTION.
3. PLUMBING CONTRACTOR RESPONSIBLE FOR PROPER DISPOSAL OF ALL CONCRETE, PIPING MATERIALS, ETC. OFF-SITE COMPLIANCE WITH ALL LOCAL AND STATE CODES.
4. PLUMBING CONTRACTOR RESPONSIBLE FOR PATCHING/REPAIR OF CONCRETE FLOOR AND WALL SURFACES TO MATCH EXISTING ARCHITECTURAL FINISHES.
5. ALL NEW UNDERSLAB SANITARY SEWER PIPING WILL BE SLOPED DOWN AT 1/8" PER FOOT TO EXISTING SANITARY SEWER.
6. ALL NEW PIPING THAT IS TO BE RUN ABOVE THE CEILING SHALL BE COORDINATED WITH ALL OTHER EXISTING WORK/CONDITIONS.
7. NOT ALL PIPE SIZES SHOWN. SEE FIXTURE SCHEDULE FOR MAIN CONNECTIONS SIZES.
8. NOT ALL SHUTOFF VALVES ARE SHOWN. SHUTOFF VALVES FOR ALL FIXTURES DOMESTIC WATER CONNECTIONS SHALL BE LOCATED WHERE THEY ARE ACCESSIBLE. PROVIDE ACCESS DOOR AS REQUIRED PER FIXTURE IF VALVES WILL NOT BE ACCESSIBLE. SEE FIXTURE SCHEDULE FOR PIPE SIZES.
9. ALL VENTED FIXTURES ARE TO HAVE THE VENT PIPING CONNECT TO THE SANITARY PIPING ABOVE THE FLOOD RIM. VENT PIPING COMING FROM BELOW THE FLOOR (I.E. TOILET VENTS, FLOOR DRAINS, AND FLOOR SINKS) SHALL COME OFF THE TOP OF THE SANITARY PIPE. FIXTURES THAT ARE VENTED BEFORE SANITARY HEADS BELOW THE FLOOR (I.E. LAVATORIES AND HAND SINKS) SHALL HAVE THE VENT GO UP AND THE SANITARY GO DOWN AT LOCATION INDICATED (UNLESS OTHERWISE NOTED). AIR ADMITTANCE VALVES MAY BE SUBSTITUTED FOR VENTING IN NOTED AREAS.
10. BREAKS ARE SHOWN IN THE PIPING (BOTH UNDERSLAB AND ABOVE CEILING) FOR CLARITY ONLY. ALL SYSTEMS SHALL BE INSTALLED IN THEIR ENTIRETY FOR A FULL WORKING SYSTEM.
11. PER NEW YORK STATE ENERGY CODE ALL SINKS INTENDED FOR PUBLIC USE MUST HAVE THE SOURCE OF DEVELOPED HOT WATER (RECIRC LINE) LOCATED WITHIN 3 FEET OF THE FAUCET IN QUESTION. ADDITIONALLY, A MIXING VALVE SHALL BE INSTALLED TO ACHIEVE TEMPERED WATER AT THESE SINKS (SEE DETAIL #3 ON DRAWING P-2). FOR ALL OTHER FIXTURES THE SOURCE OF HOT WATER CANNOT EXCEED 50 FEET IN DEVELOPED LENGTH.

DOMESTIC WATER/NATURAL GAS DRAWING NOTES (D):

- (THIS IS A MASTER LIST. NOT EVERY NOTE IS USED ON EVERY DOMESTIC WATER/NATURAL GAS DRAWING.)
1. EXISTING MOP RECEPTOR AND FAUCET TO REMAIN. WITHOUT REMOVING FIXTURES, CLEAN AND ENSURE FIXTURES ARE IN WORKING ORDER. SEE DRAWING NOTE #4 WITH REGARDS TO HOT WATER PIPING.
 2. EXISTING RESTROOM FIXTURES TO BE REMOVED. NEW FIXTURES TO BE PROVIDED BY PLUMBING CONTRACTOR - SEE FIXTURE SCHEDULE. RECONNECT EXISTING DOMESTIC COLD WATER PIPING TO NEW FIXTURE LOCATIONS.
 3. RUN NEW DOMESTIC COLD PIPING AS SHOWN ON PLANS - ADJUSTED AS NECESSARY TO MAKE CODE COMPLIANT CONNECTIONS TO EXISTING PIPING IN EXISTING TOILET ROOMS. IF NO CODE COMPLIANT CONNECTION CAN BE MADE, DOMESTIC PIPING SHALL BE CONNECTED TO THE NEAREST CODE COMPLIANT ABOVEGROUND PIPING. SEE FIXTURE SCHEDULE FOR FIXTURE CONNECTION SIZES. COORDINATE WITH OWNER BEFORE BEGINNING WORK. SEE GENERAL NOTE #1.
 4. ALL NEW AND EXISTING FIXTURES REQUIRING HOT WATER SHALL BE FED/RE-FED WITH NEW PIPING AS SHOWN ON PLANS. EXISTING HOT WATER PIPING TO BE REUSED AS MUCH AS POSSIBLE FOR FIXTURES NOTED IN DRAWING NOTES #1 AND #2. ALL PUBLIC LAVATORIES AND SINKS SHALL HAVE RECIRCULATION PIPING TO THEM PER GENERAL NOTE #11.
 5. CONTRACTOR TO CONFIRM FINAL GAS METER LOCATION PER SCHEDULE ON DRAWING P-1. PIPING TO RUN UP THE OUTSIDE OF THE BUILDING AND ONTO THE ROOF.
 6. 4" AIR INTAKE AND 4" FLUE VENT FOR WH-1. SEE DETAILS #1 & #5 ON DRAWING P-2 FOR VENT AND UNIT LAYOUTS.
 7. SEE MECHANICAL DRAWINGS FOR DETAILS ON ROOFTOP UNITS (RTU-1, RTU-2, RTU-3, RTU-4, RTU-5, RTU-6, & RTU-7).

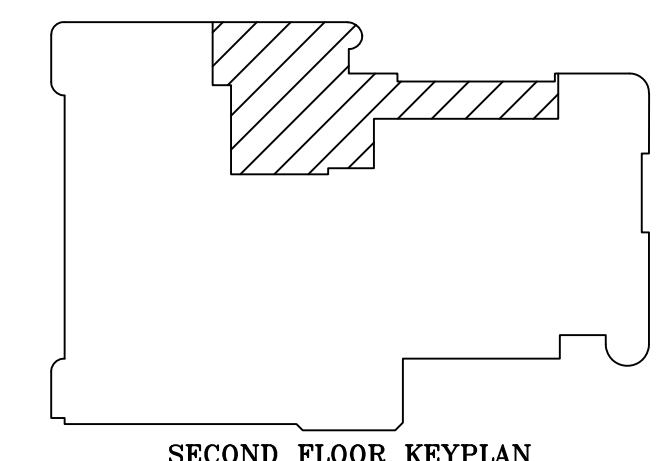

NOTICE
 This document, the property of, prepared and issued by the architect, is submitted for the specific project named _____ and the recipient by accepting this document assumes custody and agrees that this document will not be copied or reproduced in part or in whole, and any special features peculiar to this design shall not be incorporated in any other project, unless prior agreement has been obtained in writing. These documents will be returned immediately upon completion of the project or upon the request of the architect.
 This document is the exclusive property of the architect, no rights to ownership are transferable, or shall be lost by the filing of this document with any and all public authorities for the purpose of compliance with Codes and or Ordinances, i.e. Building Permit, etc.

EBS ENGINEERING, PC
 ENGINEERED BUILDING SYSTEMS
 MECHANICAL / ELECTRICAL ENGINEERS
 2508 WALDEN AVENUE
 SUITE 107
 CHEEKTOWAGA, NEW YORK 14225
 PHONE: (716) 836-9600
 FAX: (716) 836-9636
 EMAIL: MAIL@EBSPE.COM
 WEBSITE: WWW.EBSPE.COM
 COPYRIGHT © 2020 ENGINEERED BUILDING SYSTEMS

Bryant & Stratton
 110 Broadway
 Buffalo, NY

ISSUE:
 2020-05-01: ISSUED FOR BID

SA PROJECT TEAM: PRINCIPAL P.Silvestri
 PROJ. ARCH. S.Hunt DRAFTER _____
 JOB CAPT. _____ INTERIORS N.Catuzza

SEAL:

TITLE:
**PLUMBING
 DOMESTIC WATER
 & NATURAL GAS
 ENLARGED FLOOR
 PLAN**

SILVESTRI
 ARCHITECTS · PC
 1321 MILLERSPORT HWY PH. 716.691.0900
 AMHERST, NY 14221 FAX 716.691.4773

SA JOB #: 19099.02 DATE: 4-6-2020

DRAWING #: P-8

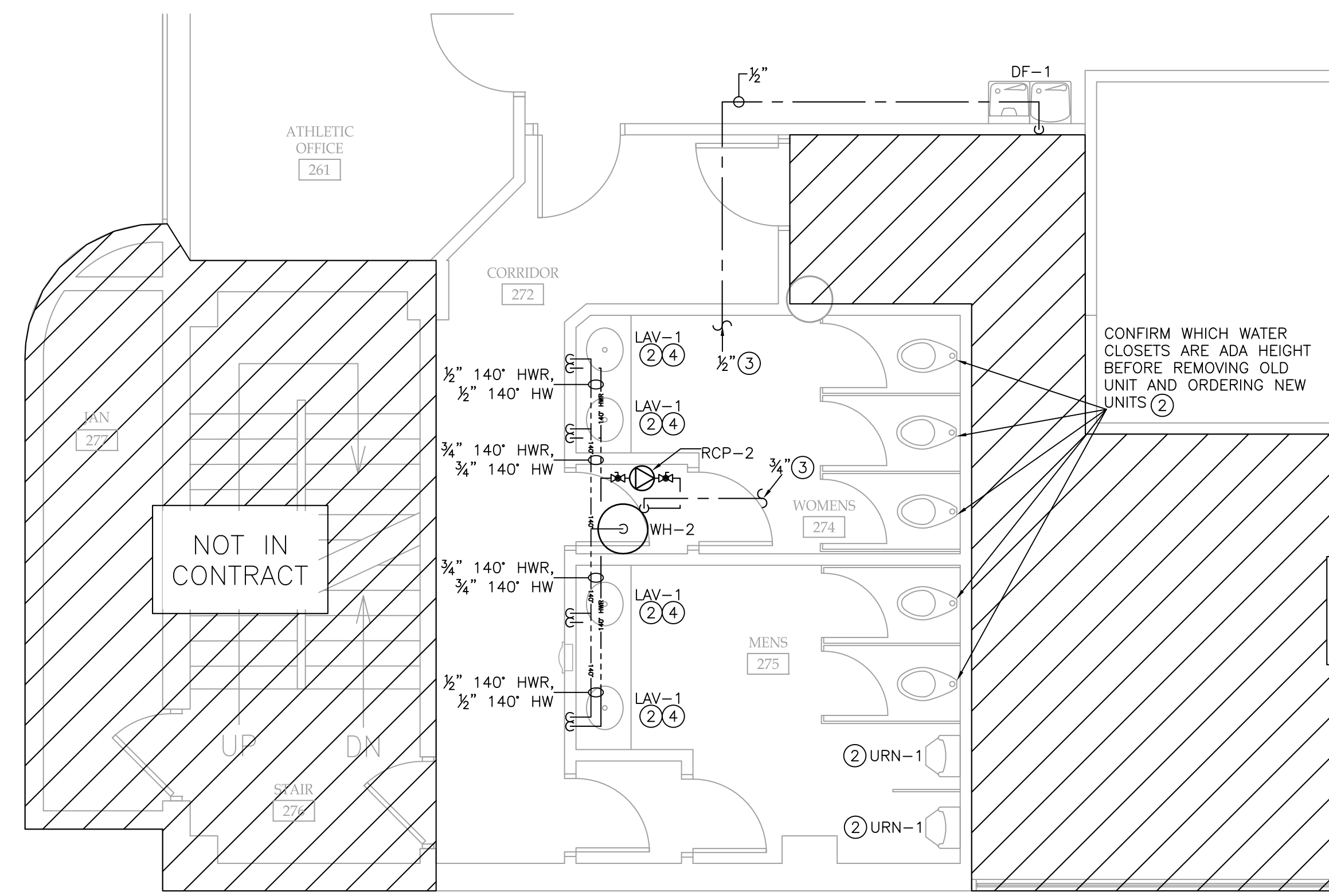

1 DOMESTIC WATER ENLARGED BATHROOM PLAN
 SCALE: 1/4" = 1'-0"

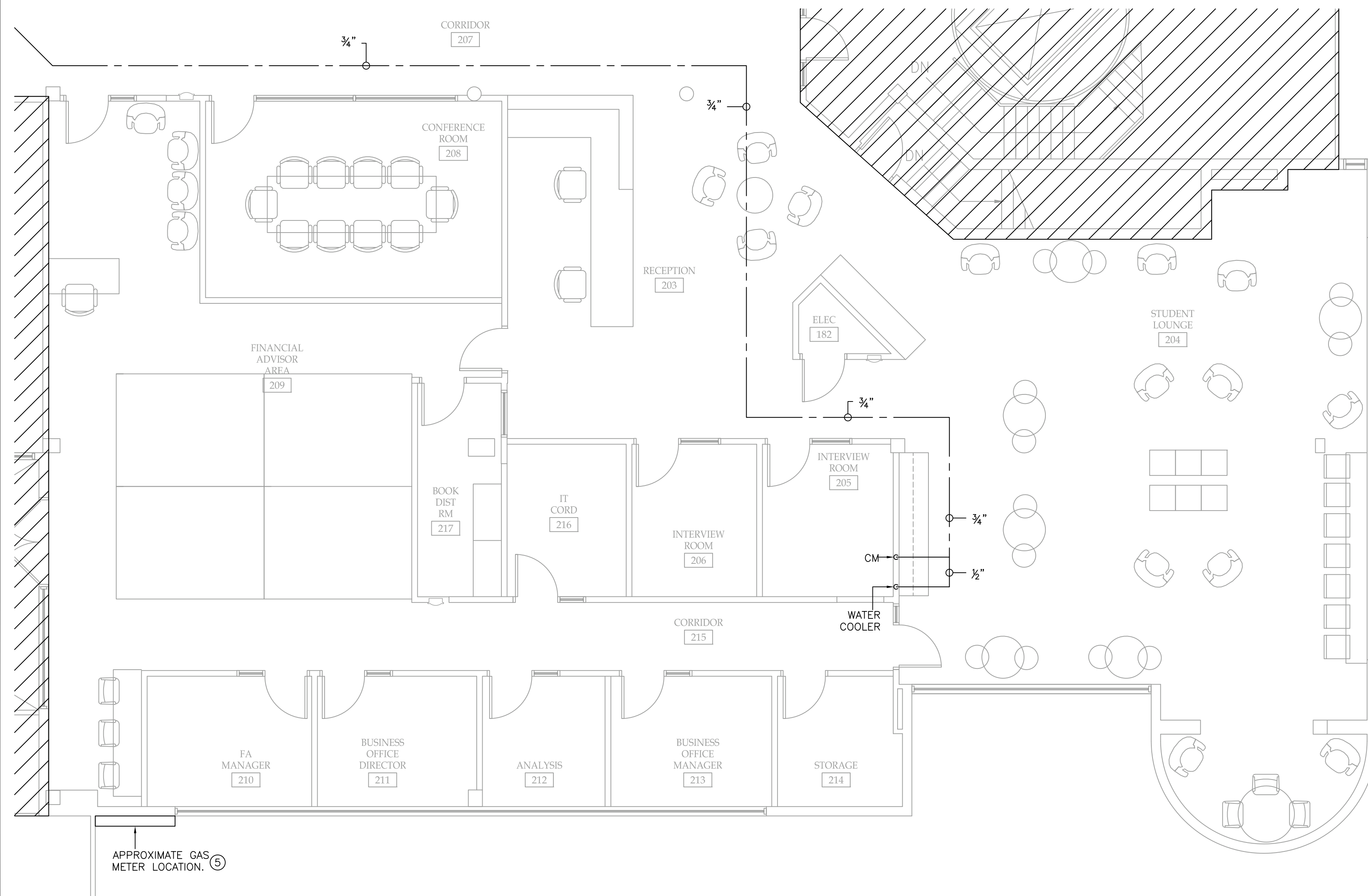

2 DOMESTIC WATER + NATURAL GAS ENLARGED FLOOR PLAN
 SCALE: 3/16" = 1'-0"

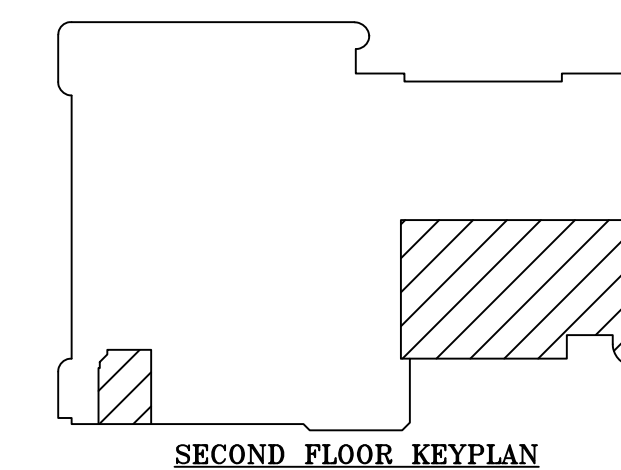

GENERAL NOTES:

1. PRIOR TO BIDDING - CONTRACTOR TO FIELD VERIFY SIZE AND EXACT LOCATIONS OF ALL ABOVE SLAB AND UNDERSLAB PIPING AND ALL OTHER EXISTING CONDITIONS. ALL EXISTING STORM PIPING IS TO REMAIN. ALL EXISTING UNDERFLOOR SANITARY IS TO BE ABANDONED IN PLACE EXCEPT WHERE NOTED.
2. EXISTING PIPING INSULATION IS TO REMAIN. REPLACE PIPE INSULATION OF SAME TYPE ON EXISTING PIPING WHICH WAS REMOVED WHILE MAKING NEW PIPE CONNECTIONS, OR REMOVING EXISTING PIPE CONNECTIONS. REINSTALL SPECIFIED INSULATION AS REQUIRED DURING RECONSTRUCTION.
3. PLUMBING CONTRACTOR RESPONSIBLE FOR PROPER DISPOSAL OF ALL CONCRETE, PIPING MATERIALS, ETC. OFF-SITE COMPLIANCE WITH ALL LOCAL AND STATE CODES.
4. PLUMBING CONTRACTOR RESPONSIBLE FOR PATCHING/REPAIR OF CONCRETE FLOOR AND WALL SURFACES TO MATCH EXISTING ARCHITECTURAL FINISHES.
5. ALL NEW UNDERSLAB SANITARY SEWER PIPING WILL BE SLOPED DOWN AT 1/8" PER FOOT TO EXISTING SANITARY SEWER.
6. ALL NEW PIPING THAT IS TO BE RUN ABOVE THE CEILING SHALL BE COORDINATED WITH ALL OTHER EXISTING WORK/CONDITIONS.
7. NOT ALL PIPE SIZES SHOWN. SEE FIXTURE SCHEDULE FOR MAIN CONNECTIONS SIZES.
8. NOT ALL SHUTOFF VALVES ARE SHOWN. SHUTOFF VALVES FOR ALL FIXTURES DOMESTIC WATER CONNECTIONS SHALL BE LOCATED WHERE THEY ARE ACCESSIBLE. PROVIDE ACCESS DOOR AS REQUIRED PER FIXTURE IF VALVES WILL NOT BE ACCESSIBLE. SEE FIXTURE SCHEDULE FOR PIPE SIZES.
9. ALL VENTED FIXTURES ARE TO HAVE THE VENT PIPING CONNECT TO THE SANITARY PIPING ABOVE THE FLOOD RIM. VENT PIPING COMING FROM BELOW THE FLOOR (I.E. TOILET VENTS, FLOOR DRAINS, AND FLOOR SINKS) SHALL COME OFF THE TOP OF THE SANITARY PIPE. FIXTURES THAT ARE VENTED BEFORE SANITARY HEADS BELOW THE FLOOR (I.E. LAVATORIES AND HAND SINKS) SHALL HAVE THE VENT GO UP AND THE SANITARY GO DOWN AT LOCATION INDICATED (UNLESS OTHERWISE NOTED). AIR ADMITTANCE VALVES MAY BE SUBSTITUTED FOR VENTING IN NOTED AREAS.
10. BREAKS ARE SHOWN IN THE PIPING (BOTH UNDERSLAB AND ABOVE CEILING) FOR CLARITY ONLY. ALL SYSTEMS SHALL BE INSTALLED IN THEIR ENTIRETY FOR A FULL WORKING SYSTEM.
11. PER NEW YORK STATE ENERGY CODE ALL SINKS INTENDED FOR PUBLIC USE MUST HAVE THE SOURCE OF DEVELOPED HOT WATER (RECIRC LINE) LOCATED WITHIN 3 FEET OF THE FAUCET IN QUESTION. ADDITIONALLY, A MIXING VALVE SHALL BE INSTALLED TO ACHIEVE TEMPERED WATER AT THESE SINKS (SEE DETAIL #3 ON DRAWING P-2). FOR ALL OTHER FIXTURES THE SOURCE OF HOT WATER CANNOT EXCEED 50 FEET IN DEVELOPED LENGTH.

DOMESTIC WATER/NATURAL GAS DRAWING NOTES (#):

(THIS IS A MASTER LIST. NOT EVERY NOTE IS USED ON EVERY DOMESTIC WATER/NATURAL GAS DRAWING.)

1. EXISTING MOP RECEPTOR AND FAUCET TO REMAIN. WITHOUT REMOVING FIXTURES, CLEAN AND ENSURE FIXTURES ARE IN WORKING ORDER. SEE DRAWING NOTE #4 WITH REGARDS TO HOT WATER PIPING.
2. EXISTING RESTROOM FIXTURES TO BE REMOVED. NEW FIXTURES TO BE PROVIDED BY PLUMBING CONTRACTOR - SEE FIXTURE SCHEDULE. RECONNECT EXISTING DOMESTIC COLD WATER PIPING TO NEW FIXTURE LOCATIONS.
3. RUN NEW DOMESTIC COLD PIPING AS SHOWN ON PLANS - ADJUSTED AS NECESSARY TO MAKE CODE COMPLIANT CONNECTIONS TO EXISTING PIPING IN EXISTING TOILET ROOMS. IF NO CODE COMPLIANT CONNECTION CAN BE MADE, DOMESTIC PIPING SHALL BE CONNECTED TO THE NEAREST CODE COMPLIANT ABOVEGROUND PIPING. SEE FIXTURE SCHEDULE FOR FIXTURE CONNECTION SIZES. COORDINATE WITH OWNER BEFORE BEGINNING WORK. SEE GENERAL NOTE #1.
4. ALL NEW AND EXISTING FIXTURES REQUIRING HOT WATER SHALL BE FED/RE-FED WITH NEW PIPING AS SHOWN ON PLANS. EXISTING HOT WATER PIPING TO BE REUSED AS MUCH AS POSSIBLE FOR FIXTURES NOTED IN DRAWING NOTES #1 AND #2. ALL PUBLIC LAVATORIES AND SINKS SHALL HAVE RECIRCULATION PIPING TO THEM PER GENERAL NOTE #11.
5. CONTRACTOR TO CONFIRM FINAL GAS METER LOCATION PER SCHEDULE ON DRAWING P-1. PIPING TO RUN UP THE OUTSIDE OF THE BUILDING AND ONTO THE ROOF.
6. 4" AIR INTAKE AND 4" FLUE VENT FOR WH-1. SEE DETAILS #1 & #5 ON DRAWING P-2 FOR VENT AND UNIT LAYOUTS.
7. SEE MECHANICAL DRAWINGS FOR DETAILS ON ROOFTOP UNITS (RTU-1, RTU-2, RTU-3, RTU-4, RTU-5, RTU-6, & RTU-7).

NOTICE

This document, the property of, prepared and issued by the architect, is submitted for the specific project named _____ and the recipient by accepting this document assumes custody and agrees that this document will not be copied or reproduced in part or in whole, and any special features peculiar to this design shall not be incorporated in any other project, unless prior agreement has been obtained in writing. These documents will be returned immediately upon completion of the project or upon the request of the architect.
 This document is the exclusive property of the architect, no rights to ownership are transferable, or shall be lost by the filing of this document with any and all public authorities for the purpose of compliance with Codes and or Ordinances, i.e. Building Permit, etc.



Bryant & Stratton
 110 Broadway
 Buffalo, NY

ISSUE:
 2020-05-01: ISSUED FOR BID

SA PROJECT TEAM: PRINCIPAL P.Silvestri
 PROJ. ARCH. S.Hunt DRAFTER _____
 JOB CAPT. _____ INTERIORS N.Catuzza

SEAL:

TITLE:
**PLUMBING
 DOMESTIC WATER
 & NATURAL GAS
 ENLARGED FLOOR
 PLANS**



**SILVESTRI
 ARCHITECTS PC**

1321 MILLERSPORT HWY PH. 716.691.0900
 AMHERST, NY 14221 FAX 716.691.4773

SA JOB #: 19099.02 DATE: 4-6-2020

DRAWING #: P-9

NOTICE
 This document, the property of, prepared and issued by the architect, is submitted for the specific project named _____ and the recipient by accepting this document assumes custody and agrees that this document will not be copied or reproduced in part or in whole, and any special features peculiar to this design shall not be incorporated in any other project, unless prior agreement has been obtained in writing. These documents will be returned immediately upon completion of the project or upon the request of the architect.
 This document is the exclusive property of the architect, no rights to ownership are transferable, or shall be lost by the filing of this document with any and all public authorities for the purpose of compliance with Codes and or Ordinances, i.e. Building Permit, etc.

EBS ENGINEERING, PC
 ENGINEERED BUILDING SYSTEMS
 MECHANICAL / ELECTRICAL ENGINEERS
 2508 WALDEN AVENUE
 SUITE 107
 CHEEKTOWAGA, NEW YORK 14225
 PHONE: (716) 836-9600
 FAX: (716) 836-9636
 EMAIL: MAIL@EBSPE.COM
 WEBSITE: WWW.EBSPE.COM
 COPYRIGHT © 2020 ENGINEERED BUILDING SYSTEMS

Bryant & Stratton
 110 Broadway
 Buffalo, NY

ISSUE:
 2020-05-01: ISSUED FOR BID

SA PROJECT TEAM: PRINCIPAL P.Silvestri
 PROJ. ARCH. S.Hunt DRAFTER _____
 JOB CAPT. _____ INTERIORS N.Catuzza

SEAL:

TITLE:
**PLUMBING
 ROOF PLAN**



SA JOB #: 19099.02 DATE: 4-6-2020

DRAWING #: P-10

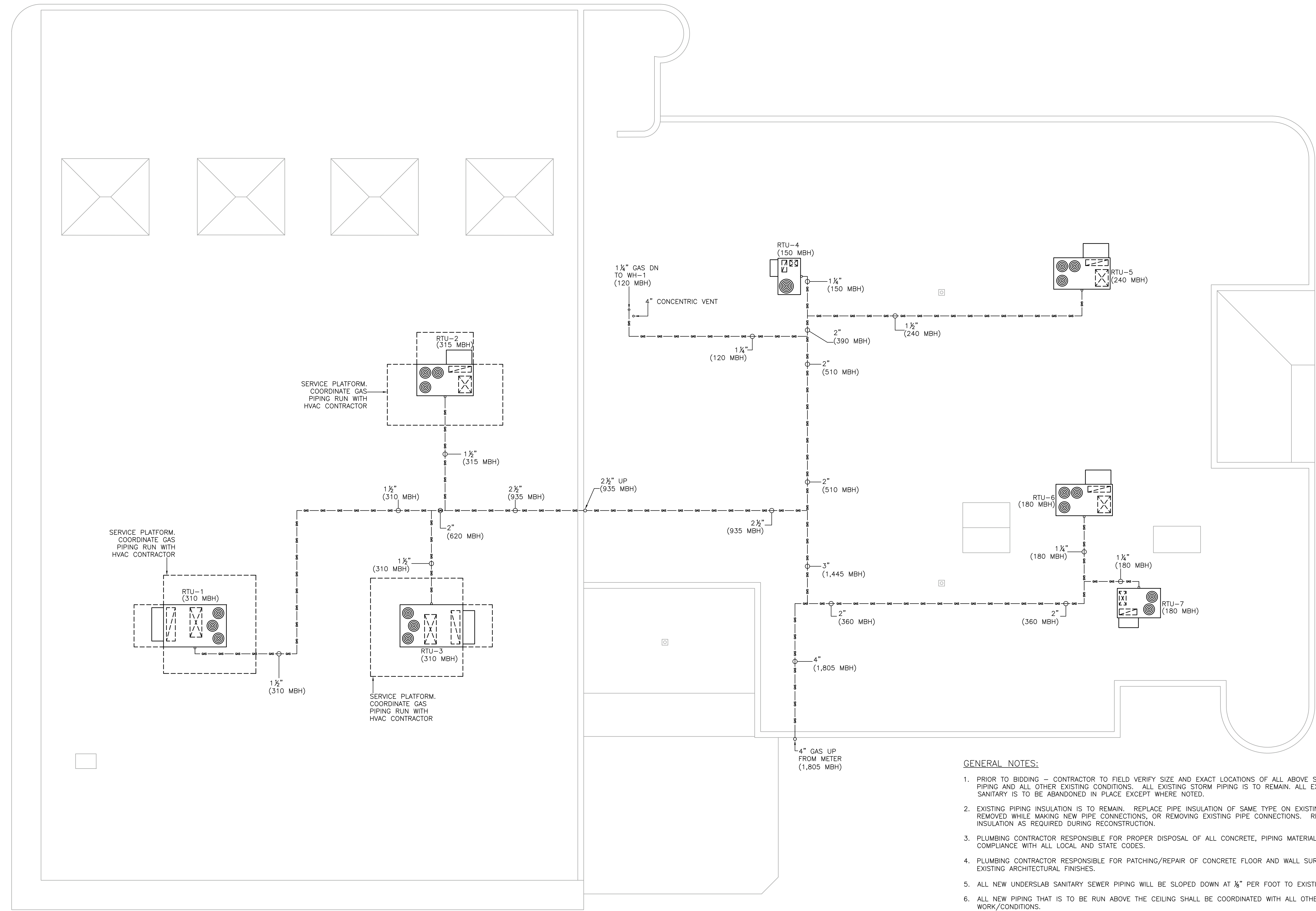

GENERAL NOTES:

1. PRIOR TO BIDDING - CONTRACTOR TO FIELD VERIFY SIZE AND EXACT LOCATIONS OF ALL ABOVE SLAB AND UNDERSLAB PIPING AND ALL OTHER EXISTING CONDITIONS. ALL EXISTING STORM PIPING IS TO REMAIN. ALL EXISTING UNDERFLOOR SANITARY IS TO BE ABANDONED IN PLACE EXCEPT WHERE NOTED.
2. EXISTING PIPING INSULATION IS TO REMAIN. REPLACE PIPE INSULATION OF SAME TYPE ON EXISTING PIPING WHICH WAS REMOVED WHILE MAKING NEW PIPE CONNECTIONS, OR REMOVING EXISTING PIPE CONNECTIONS. REINSTALL SPECIFIED INSULATION AS REQUIRED DURING RECONSTRUCTION.
3. PLUMBING CONTRACTOR RESPONSIBLE FOR PROPER DISPOSAL OF ALL CONCRETE, PIPING MATERIALS, ETC. OFF-SITE COMPLIANCE WITH ALL LOCAL AND STATE CODES.
4. PLUMBING CONTRACTOR RESPONSIBLE FOR PATCHING/REPAIR OF CONCRETE FLOOR AND WALL SURFACES TO MATCH EXISTING ARCHITECTURAL FINISHES.
5. ALL NEW UNDERSLAB SANITARY SEWER PIPING WILL BE SLOPED DOWN AT 1/8" PER FOOT TO EXISTING SANITARY SEWER.
6. ALL NEW PIPING THAT IS TO BE RUN ABOVE THE CEILING SHALL BE COORDINATED WITH ALL OTHER EXISTING WORK/CONDITIONS.
7. NOT ALL PIPE SIZES SHOWN. SEE FIXTURE SCHEDULE FOR MAIN CONNECTIONS SIZES.
8. NOT ALL SHUTOFF VALVES ARE SHOWN. SHUTOFF VALVES FOR ALL FIXTURES DOMESTIC WATER CONNECTIONS SHALL BE LOCATED WHERE THEY ARE ACCESSIBLE. PROVIDE ACCESS DOOR AS REQUIRED PER FIXTURE IF VALVES WILL NOT BE ACCESSIBLE. SEE FIXTURE SCHEDULE FOR PIPE SIZES.
9. ALL VENTED FIXTURES ARE TO HAVE THE VENT PIPING CONNECT TO THE SANITARY PIPING ABOVE THE FLOOD RIM. VENT PIPING COMING FROM BELOW THE FLOOR (I.E. TOILET VENTS, FLOOR DRAINS, AND FLOOR SINKS) SHALL COME OFF THE TOP OF THE SANITARY PIPE. FIXTURES THAT ARE VENTED BEFORE SANITARY HEADS BELOW THE FLOOR (I.E. LAVATORIES AND HAND SINKS) SHALL HAVE THE VENT GO UP AND THE SANITARY GO DOWN AT LOCATION INDICATED (UNLESS OTHERWISE NOTED). AIR ADMITTANCE VALVES MAY BE SUBSTITUTED FOR VENTING IN NOTED AREAS.
10. BREAKS ARE SHOWN IN THE PIPING (BOTH UNDERSLAB AND ABOVE CEILING) FOR CLARITY ONLY. ALL SYSTEMS SHALL BE INSTALLED IN THEIR ENTIRETY FOR A FULL WORKING SYSTEM.
11. PER NEW YORK STATE ENERGY CODE ALL SINKS INTENDED FOR PUBLIC USE MUST HAVE THE SOURCE OF DEVELOPED HOT WATER (RECIRC LINE) LOCATED WITHIN 3 FEET OF THE FAUCET IN QUESTION. ADDITIONALLY, A MIXING VALVE SHALL BE INSTALLED TO ACHIEVE TEMPERED WATER AT THESE SINKS (SEE DETAIL #3 ON DRAWING P-2). FOR ALL OTHER FIXTURES THE SOURCE OF HOT WATER CANNOT EXCEED 50 FEET IN DEVELOPED LENGTH.

1 PLUMBING ROOF PLAN
 SCALE: 1/8" = 1'-0"

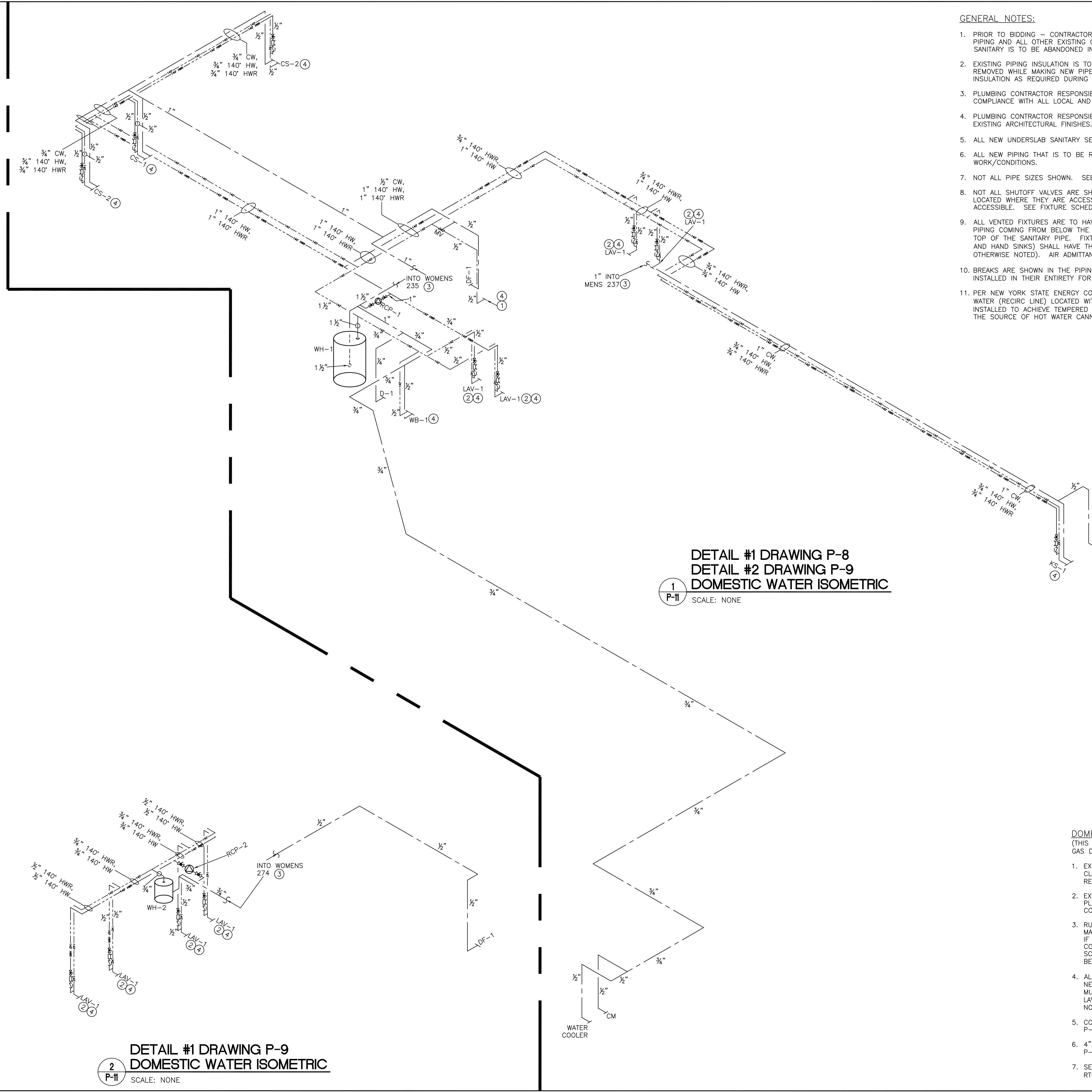

DETAIL #1 DRAWING P-8
DETAIL #2 DRAWING P-9
DOMESTIC WATER ISOMETRIC
 1 P-II SCALE: NONE

DETAIL #1 DRAWING P-9
DOMESTIC WATER ISOMETRIC
 2 P-II SCALE: NONE

GENERAL NOTES:

- PRIOR TO BIDDING - CONTRACTOR TO FIELD VERIFY SIZE AND EXACT LOCATIONS OF ALL ABOVE SLAB AND UNDERSLAB PIPING AND ALL OTHER EXISTING CONDITIONS. ALL EXISTING STORM PIPING IS TO REMAIN. ALL EXISTING UNDERFLOOR SANITARY IS TO BE ABANDONED IN PLACE EXCEPT WHERE NOTED.
- EXISTING PIPING INSULATION IS TO REMAIN. REPLACE PIPE INSULATION OF SAME TYPE ON EXISTING PIPING WHICH WAS REMOVED WHILE MAKING NEW PIPE CONNECTIONS, OR REMOVING EXISTING PIPE CONNECTIONS. REINSTALL SPECIFIED INSULATION AS REQUIRED DURING RECONSTRUCTION.
- PLUMBING CONTRACTOR RESPONSIBLE FOR PROPER DISPOSAL OF ALL CONCRETE, PIPING MATERIALS, ETC. OFF-SITE COMPLIANCE WITH ALL LOCAL AND STATE CODES.
- PLUMBING CONTRACTOR RESPONSIBLE FOR PATCHING/REPAIR OF CONCRETE FLOOR AND WALL SURFACES TO MATCH EXISTING ARCHITECTURAL FINISHES.
- ALL NEW UNDERSLAB SANITARY SEWER PIPING WILL BE SLOPED DOWN AT 1/8" PER FOOT TO EXISTING SANITARY SEWER.
- ALL NEW PIPING THAT IS TO BE RUN ABOVE THE CEILING SHALL BE COORDINATED WITH ALL OTHER EXISTING WORK/CONDITIONS.
- NOT ALL PIPE SIZES SHOWN. SEE FIXTURE SCHEDULE FOR MAIN CONNECTIONS SIZES.
- NOT ALL SHUTOFF VALVES ARE SHOWN. SHUTOFF VALVES FOR ALL FIXTURES DOMESTIC WATER CONNECTIONS SHALL BE LOCATED WHERE THEY ARE ACCESSIBLE. PROVIDE ACCESS DOOR AS REQUIRED PER FIXTURE IF VALVES WILL NOT BE ACCESSIBLE. SEE FIXTURE SCHEDULE FOR PIPE SIZES.
- ALL VENTED FIXTURES ARE TO HAVE THE VENT PIPING CONNECT TO THE SANITARY PIPING ABOVE THE FLOOD RIM. VENT PIPING COMING FROM BELOW THE FLOOR (I.E. TOILET VENTS, FLOOR DRAINS, AND FLOOR SINKS) SHALL COME OFF THE TOP OF THE SANITARY PIPE. FIXTURES THAT ARE VENTED BEFORE SANITARY HEADS BELOW THE FLOOR (I.E. LAVATORIES AND HAND SINKS) SHALL HAVE THE VENT GO UP AND THE SANITARY GO DOWN AT LOCATION INDICATED (UNLESS OTHERWISE NOTED). AIR ADMITTANCE VALVES MAY BE SUBSTITUTED FOR VENTING IN NOTED AREAS.
- BREAKS ARE SHOWN IN THE PIPING (BOTH UNDERSLAB AND ABOVE CEILING) FOR CLARITY ONLY. ALL SYSTEMS SHALL BE INSTALLED IN THEIR ENTIRETY FOR A FULL WORKING SYSTEM.
- PER NEW YORK STATE ENERGY CODE ALL SINKS INTENDED FOR PUBLIC USE MUST HAVE THE SOURCE OF DEVELOPED HOT WATER (RECIRC LINE) LOCATED WITHIN 3 FEET OF THE FAUCET IN QUESTION. ADDITIONALLY, A MIXING VALVE SHALL BE INSTALLED TO ACHIEVE TEMPERED WATER AT THESE SINKS (SEE DETAIL #3 ON DRAWING P-2). FOR ALL OTHER FIXTURES THE SOURCE OF HOT WATER CANNOT EXCEED 50 FEET IN DEVELOPED LENGTH.

DOMESTIC WATER/NATURAL GAS DRAWING NOTES (N):

- (THIS IS A MASTER LIST. NOT EVERY NOTE IS USED ON EVERY DOMESTIC WATER/NATURAL GAS DRAWING.)
- EXISTING MOP RECEPTOR AND FAUCET TO REMAIN. WITHOUT REMOVING FIXTURES, CLEAN AND ENSURE FIXTURES ARE IN WORKING ORDER. SEE DRAWING NOTE #4 WITH REGARDS TO HOT WATER PIPING.
 - EXISTING RESTROOM FIXTURES TO BE REMOVED. NEW FIXTURES TO BE PROVIDED BY PLUMBING CONTRACTOR - SEE FIXTURE SCHEDULE. RECONNECT EXISTING DOMESTIC COLD WATER PIPING TO NEW FIXTURE LOCATIONS.
 - RUN NEW DOMESTIC COLD PIPING AS SHOWN ON PLANS - ADJUSTED AS NECESSARY TO MAKE CODE COMPLIANT CONNECTIONS TO EXISTING PIPING IN EXISTING TOILET ROOMS. IF NO CODE COMPLIANT CONNECTION CAN BE MADE, DOMESTIC PIPING SHALL BE CONNECTED TO THE NEAREST CODE COMPLIANT ABOVEGROUND PIPING. SEE FIXTURE SCHEDULE FOR FIXTURE CONNECTION SIZES. COORDINATE WITH OWNER BEFORE BEGINNING WORK. SEE GENERAL NOTE #1.
 - ALL NEW AND EXISTING FIXTURES REQUIRING HOT WATER SHALL BE FED/RE-FED WITH NEW PIPING AS SHOWN ON PLANS. EXISTING HOT WATER PIPING TO BE REUSED AS MUCH AS POSSIBLE FOR FIXTURES NOTED IN DRAWING NOTES #1 AND #2. ALL PUBLIC LAVATORIES AND SINKS SHALL HAVE RECIRCULATION PIPING TO THEM PER GENERAL NOTE #11.
 - CONTRACTOR TO CONFIRM FINAL GAS METER LOCATION PER SCHEDULE ON DRAWING P-1. PIPING TO RUN UP THE OUTSIDE OF THE BUILDING AND ONTO THE ROOF.
 - 4" AIR INTAKE AND 4" FLUE VENT FOR WH-1. SEE DETAILS #1 & #5 ON DRAWING P-2 FOR VENT AND UNIT LAYOUTS.
 - SEE MECHANICAL DRAWINGS FOR DETAILS ON ROOFTOP UNITS (RTU-1, RTU-2, RTU-3, RTU-4, RTU-5, RTU-6, & RTU-7).

NOTICE
 This document, the property of, prepared and issued by the architect, is submitted for the specific project named _____ and the recipient by accepting this document assumes custody and agrees that this document will not be copied or reproduced in part or in whole, and any special features peculiar to this design shall not be incorporated in any other project, unless prior agreement has been obtained in writing. These documents will be returned immediately upon completion of the project or upon the request of the architect.
 This document is the exclusive property of the architect, no rights to ownership are transferable, or shall be lost by the filing of this document with any and all public authorities for the purpose of compliance with Codes and or Ordinances, i.e. Building Permit, etc.

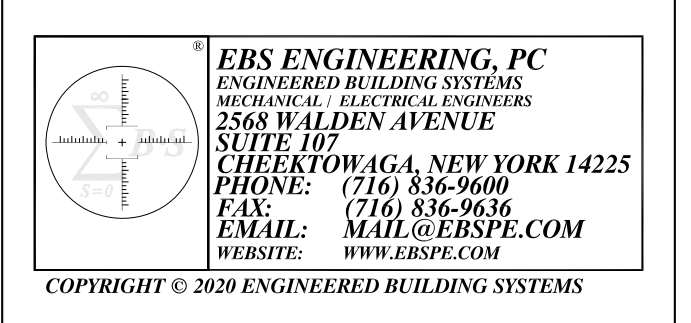

Bryant & Stratton
 110 Broadway
 Buffalo, NY

ISSUE:
 2020-05-01: ISSUED FOR BID

SA PROJECT TEAM: PRINCIPAL P.Silvestri
 PROJ. ARCH. S.Hunt DRAFTER _____
 JOB CAPT. _____ INTERIORS N.Catuzza

SEAL:

TITLE:
PLUMBING
DOMESTIC WATER
ISOMETRICS



SILVESTRI
ARCHITECTS PC

1321 MILLERSPORT HWY PH. 716.691.0900
 AMHERST, NY 14221 FAX 716.691.4773

SA JOB #: 19099.02 DATE: 4-6-2020

DRAWING #: P-11

DOMESTIC WATER/NATURAL GAS DRAWING NOTES (7):
(THIS IS A MASTER LIST. NOT EVERY NOTE IS USED ON EVERY DOMESTIC WATER/NATURAL GAS DRAWING.)

- EXISTING MOP RECEPTOR AND FAUCET TO REMAIN. WITHOUT REMOVING FIXTURES, CLEAN AND ENSURE FIXTURES ARE IN WORKING ORDER. SEE DRAWING NOTE #4 WITH REGARDS TO HOT WATER PIPING.
- EXISTING RESTROOM FIXTURES TO BE REMOVED. NEW FIXTURES TO BE PROVIDED BY PLUMBING CONTRACTOR - SEE FIXTURE SCHEDULE. RECONNECT EXISTING DOMESTIC COLD WATER PIPING TO NEW FIXTURE LOCATIONS.
- RUN NEW DOMESTIC COLD PIPING AS SHOWN ON PLANS - ADJUSTED AS NECESSARY TO MAKE CODE COMPLIANT CONNECTIONS TO EXISTING PIPING IN EXISTING TOILET ROOMS. IF NO CODE COMPLIANT CONNECTION CAN BE MADE, DOMESTIC PIPING SHALL BE CONNECTED TO THE NEAREST CODE COMPLIANT ABOVEGROUND PIPING. SEE FIXTURE SCHEDULE FOR FIXTURE CONNECTION SIZES. COORDINATE WITH OWNER BEFORE BEGINNING WORK. SEE GENERAL NOTE #1.
- ALL NEW AND EXISTING FIXTURES REQUIRING HOT WATER SHALL BE FED/RE-FED WITH NEW PIPING AS SHOWN ON PLANS. EXISTING HOT WATER PIPING TO BE REUSED AS MUCH AS POSSIBLE FOR FIXTURES NOTED IN DRAWING NOTES #1 AND #2. ALL PUBLIC LAVATORIES AND SINKS SHALL HAVE RECIRCULATION PIPING TO THEM PER GENERAL NOTE #11.
- CONTRACTOR TO CONFIRM FINAL GAS METER LOCATION PER SCHEDULE ON DRAWING P-1. PIPING TO RUN UP THE OUTSIDE OF THE BUILDING AND ONTO THE ROOF.
- 4" AIR INTAKE AND 4" FLUE VENT FOR WH-1. SEE DETAILS #1 & #5 ON DRAWING P-2 FOR VENT AND UNIT LAYOUTS.
- SEE MECHANICAL DRAWINGS FOR DETAILS ON ROOFTOP UNITS (RTU-1, RTU-2, RTU-3, RTU-4, RTU-5, RTU-6, & RTU-7).

GENERAL NOTES:

- PRIOR TO BIDDING - CONTRACTOR TO FIELD VERIFY SIZE AND EXACT LOCATIONS OF ALL ABOVE SLAB AND UNDERSLAB PIPING AND ALL OTHER EXISTING CONDITIONS. ALL EXISTING STORM PIPING IS TO REMAIN. ALL EXISTING UNDERFLOOR SANITARY IS TO BE ABANDONED IN PLACE EXCEPT WHERE NOTED.
- EXISTING PIPING INSULATION IS TO REMAIN. REPLACE PIPE INSULATION OF SAME TYPE ON EXISTING PIPING WHICH WAS REMOVED WHILE MAKING NEW PIPE CONNECTIONS, OR REMOVING EXISTING PIPE CONNECTIONS. REINSTALL SPECIFIED INSULATION AS REQUIRED DURING RECONSTRUCTION.
- PLUMBING CONTRACTOR RESPONSIBLE FOR PROPER DISPOSAL OF ALL CONCRETE, PIPING MATERIALS, ETC. OFF-SITE COMPLIANCE WITH ALL LOCAL AND STATE CODES.
- PLUMBING CONTRACTOR RESPONSIBLE FOR PATCHING/REPAIR OF CONCRETE FLOOR AND WALL SURFACES TO MATCH EXISTING ARCHITECTURAL FINISHES.
- ALL NEW UNDERSLAB SANITARY SEWER PIPING WILL BE SLOPED DOWN AT 1/8" PER FOOT TO EXISTING SANITARY SEWER.
- ALL NEW PIPING THAT IS TO BE RUN ABOVE THE CEILING SHALL BE COORDINATED WITH ALL OTHER EXISTING WORK/CONDITIONS.
- NOT ALL PIPE SIZES SHOWN. SEE FIXTURE SCHEDULE FOR MAIN CONNECTIONS SIZES.
- NOT ALL SHUTOFF VALVES ARE SHOWN. SHUTOFF VALVES FOR ALL FIXTURES DOMESTIC WATER CONNECTIONS SHALL BE LOCATED WHERE THEY ARE ACCESSIBLE. PROVIDE ACCESS DOOR AS REQUIRED PER FIXTURE IF VALVES WILL NOT BE ACCESSIBLE. SEE FIXTURE SCHEDULE FOR PIPE SIZES.
- ALL VENTED FIXTURES ARE TO HAVE THE VENT PIPING CONNECT TO THE SANITARY PIPING ABOVE THE FLOOD RIM. VENT PIPING COMING FROM BELOW THE FLOOR (I.E. TOILET VENTS, FLOOR DRAINS, AND FLOOR SINKS) SHALL COME OFF THE TOP OF THE SANITARY PIPE. FIXTURES THAT ARE VENTED BEFORE SANITARY HEADS BELOW THE FLOOR (I.E. LAVATORIES AND HAND SINKS) SHALL HAVE THE VENT GO UP AND THE SANITARY GO DOWN AT LOCATION INDICATED (UNLESS OTHERWISE NOTED). AIR ADMITTANCE VALVES MAY BE SUBSTITUTED FOR VENTING IN NOTED AREAS.
- BREAKS ARE SHOWN IN THE PIPING (BOTH UNDERSLAB AND ABOVE CEILING) FOR CLARITY ONLY. ALL SYSTEMS SHALL BE INSTALLED IN THEIR ENTIRETY FOR A FULL WORKING SYSTEM.
- PER NEW YORK STATE ENERGY CODE ALL SINKS INTENDED FOR PUBLIC USE MUST HAVE THE SOURCE OF DEVELOPED HOT WATER (RECIRC LINE) LOCATED WITHIN 3 FEET OF THE FAUCET IN QUESTION. ADDITIONALLY, A MIXING VALVE SHALL BE INSTALLED TO ACHIEVE TEMPERED WATER AT THESE SINKS (SEE DETAIL #3 ON DRAWING P-2). FOR ALL OTHER FIXTURES THE SOURCE OF HOT WATER CANNOT EXCEED 50 FEET IN DEVELOPED LENGTH.

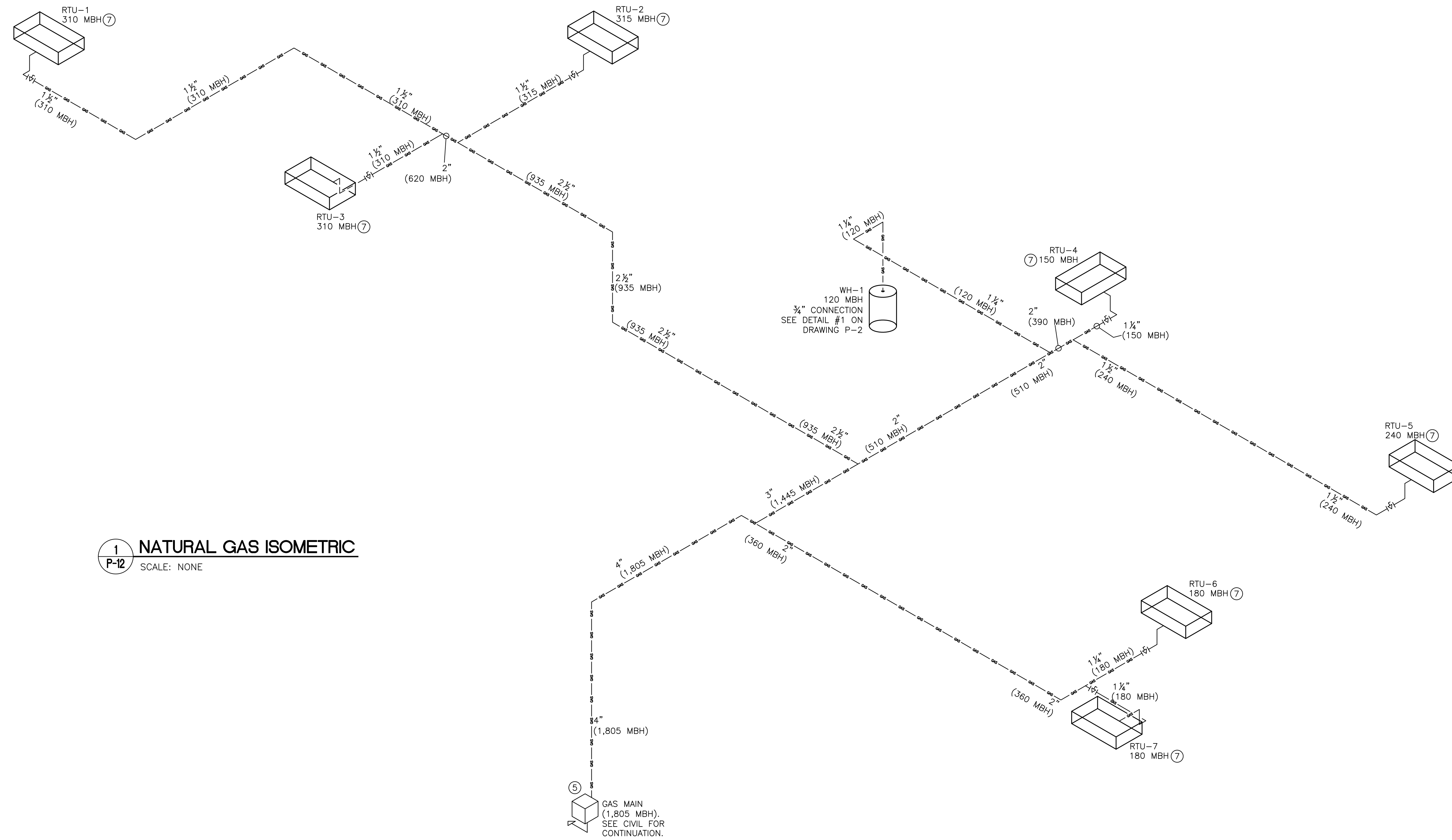

1 NATURAL GAS ISOMETRIC
P-12 SCALE: NONE

NOTICE
This document, the property of, prepared and issued by the architect, is submitted for the specific project named _____ and the recipient by accepting this document assumes custody and agrees that this document will not be copied or reproduced in part or in whole, and any special features peculiar to this design shall not be incorporated in any other project, unless prior agreement has been obtained in writing. These documents will be returned immediately upon completion of the project or upon the request of the architect.
This document is the exclusive property of the architect, no rights to ownership are transferable, or shall be lost by the filing of this document with any and all public authorities for the purpose of compliance with Codes and or Ordinances, i.e. Building Permit, etc.

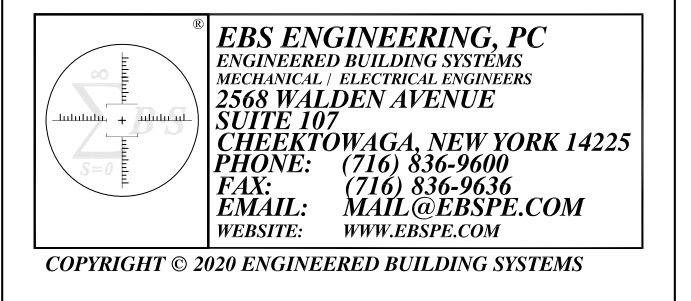

Bryant & Stratton
110 Broadway
Buffalo, NY

ISSUE:
2020-05-01: ISSUED FOR BID

SA PROJECT TEAM: PRINCIPAL P.Silvestri
PROJ. ARCH. S.Hunt DRAFTER _____
JOB CAPT. _____ INTERIORS N.Catuzza

SEAL:

TITLE:
**PLUMBING
NATURAL GAS
ISOMETRIC**



SA JOB #: 19099.02 DATE: 4-6-2020

DRAWING #: P-12

