



**SILVESTRI  
ARCHITECTS PC**

1321 Millersport Hwy., Ste. 101  
Amherst · New York 14221

P. 716.691.0900  
F. 716.691.4773

**Koessler Administration Building  
Buffalo, NY**

**Revision 1  
March 2<sup>nd</sup>, 2020**

This Revision is issued by the Architect and shall become part of the Contract Documents and is also subject to the terms and conditions set forth in Divisions 0 and 1.

**Refer to the Contract Drawings**

- Item No. 1: DELETE drawing AD100 dated 02/18/20 and REPLACE with the attached drawing AD100 dated 03/02/20. Notes 14 & additional demo added to demo plan.
- Item No. 2: DELETE drawing A101 dated 02/18/20 and REPLACE with the attached drawing A101 dated 03/02/20. Notes regarding spray foam insulation added too plans.
- Item No. 3: DELETE drawing A102 dated 02/18/20 and REPLACE with the attached drawing A102 dated 03/02/20. Notes regarding spray foam insulation & additional ply added too plans.
- Item No. 4: DELETE drawing A110 dated 02/18/20 and REPLACE with the attached drawing A110 dated 03/02/20. Notes added to ceiling details.
- Item No. 5: DELETE drawing A112 dated 02/18/20 and REPLACE with the attached drawing A112 dated 03/02/20. Ceiling in Rm 402 "Existing Gyp to Remain". Wood ceiling dimensioned in Rm 426.
- Item No. 6: DELETE drawing A401 dated 02/18/20 and REPLACE with the attached drawing A401 dated 03/02/20. Secretary Bullpen Elevations revised.
- Item No. 7: DELETE drawing A402 dated 02/18/20 and REPLACE with the attached drawing A402 dated 03/02/20. Typical Truss detail Modified.
- Item No. 8: DELETE drawing A501 dated 02/18/20 and REPLACE with the attached drawing A501 dated 03/02/20. Sections at reception revised.
- Item No. 9: DELETE drawing A600 dated 02/18/20 and REPLACE with the attached drawing A600 dated 03/02/20. Metal stud box header added to storefront detail.
- Item No. 10: DELETE drawing A603 dated 02/18/20 and REPLACE with the attached drawing A603 dated 03/02/20. Room Finish remarks & finish schedule revised.

**End of Revision**

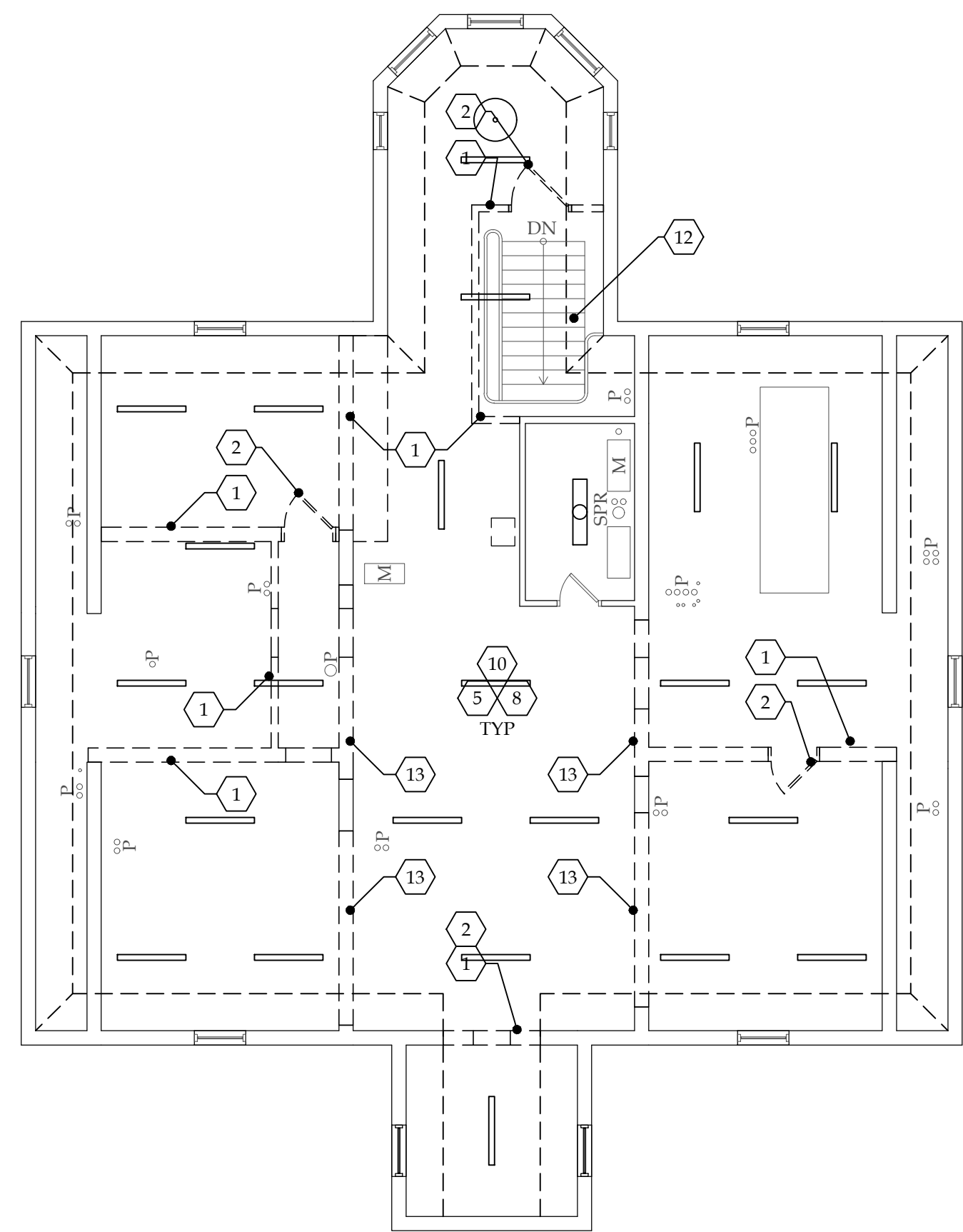

- DEMOLITION PLAN NOTES:**
- REMOVE EXISTING WALL PARTITION IN ITS ENTIRETY OR TO THE EXTENT SHOWN DASHED. BRACE & SHORE ALL CONSTRUCTION TO REMAIN AS REQ'D TO MAINTAIN STRUCTURAL INTEGRITY. DISCONNECT & REMOVE OR REWORK ALL PLUMBING & ELECTRICAL DEVICES - INCLUDING LIGHT FIXTURES, SWITCHES, ELECTRICAL OUTLETS, CABLE TV/ INTERNET & PHONE JACKS, ALL ASSOCIATED WIRING, JUNCTION BOXES, CONDUITS FIRE ALARMS, STROBES, WATER SUPPLY & DRAIN LINES, ETC. BACK TO SOURCE. COORDINATE SALVAGE AND/OR DISPOSAL OF ALL ITEMS W/ OWNER.
  - REMOVE EXISTING DOOR, FRAME & ASSOCIATED DOOR HARDWARE IN ITS ENTIRETY. STORE FOR POSSIBLE RE-USE ELSEWHERE WITHIN SPACE, COORDINATE SALVAGE & POSSIBLE RE-USE OF ALL DOORS WITH OWNER. WALLS THAT ARE TO REMAIN TO BE IN-FILLED WITH CONSTRUCTION TO MATCH EXISTING ADJACENT SURFACES, (FLUSH EA. SIDE), SEE FLOOR PLAN & PARTITION TYPES.
  - DISCONNECT & CAREFULLY REMOVE URINAL OR TOILET & ANY ASSOCIATED GRAB BARS (SHOWN DASHED) CAP OR REWORK ALL WATER SUPPLY & DRAIN LINES AS REQ'D. FOR NEW WORK, SEE FLOOR PLAN.
  - DISCONNECT & CAREFULLY REMOVE SINK, FAUCET, COUNTERTOPS, TILE BACK SPLASH, BASE & WALL CABINETS FROM THIS LOCATION. RETAIN & PROTECT ALL WATER SUPPLY & DRAIN LINES AS REQ'D. COORDINATE SALVAGE AND/OR DISPOSAL OF ALL ITEMS W/ OWNER.
  - REMOVE EXISTING CARPET & ANY ADHESIVES IF PRESENT. REFINISH & PREP EXISTING WOOD FLOOR TO RECEIVE NEW STAIN & FINISH PER FINISH PLAN.
  - REMOVE EXISTING BATHROOM FLOORING & ANY ADHESIVES. PREP TO RECEIVE NEW FINISH PER FINISH PLAN.
  - REMOVE EXISTING CEILING SYSTEM & ASSOCIATED LIGHTING.
  - REMOVE EXISTING WALL FINISHES INCLUDING WOOD PANELING IF ANY PRESENT; PATCH & REPAIR WALLS AS REQ'D. ALL M/E/P/FA & FE EQUIPMENT TO BE REMOVED, STRIPPED & RE-INSTALLED.
  - REMOVE EXISTING ADA CHAIRLIFT AS IT IS NO LONGER REQUIRED. COORDINATE SALVAGE AND/OR DISPOSAL W/ OWNER.
  - CLEAN ALL ELECTRICAL, PLUMBING & HVAC DUCTWORK & PREP FOR NEW PAINT PER FINISH PLAN. ENSURE ALL SAFETY DESIGNATIONS AND LABELING REMAIN INTACT.
  - REMOVE ALL CUBICLE CURTAIN TRACKS IN THIS AREA. COORDINATE SALVAGE AND/OR DISPOSAL W/ OWNER.
  - REMOVE CARPET RUNNERS IN HALLWAYS & ON STAIRS WITHIN PROJECT AREA.
  - AFTER REMOVAL OF WALL SURFACES, PREP EXPOSED WOOD TRUSSES TO RECEIVE NEW PAINT PER FINISH PLAN.
  - REMOVE EXISTING LATH & PLASTER. PRESERVE STRUCTURAL MEMBERS & PREP TO RECEIVE NEW SHEATHING

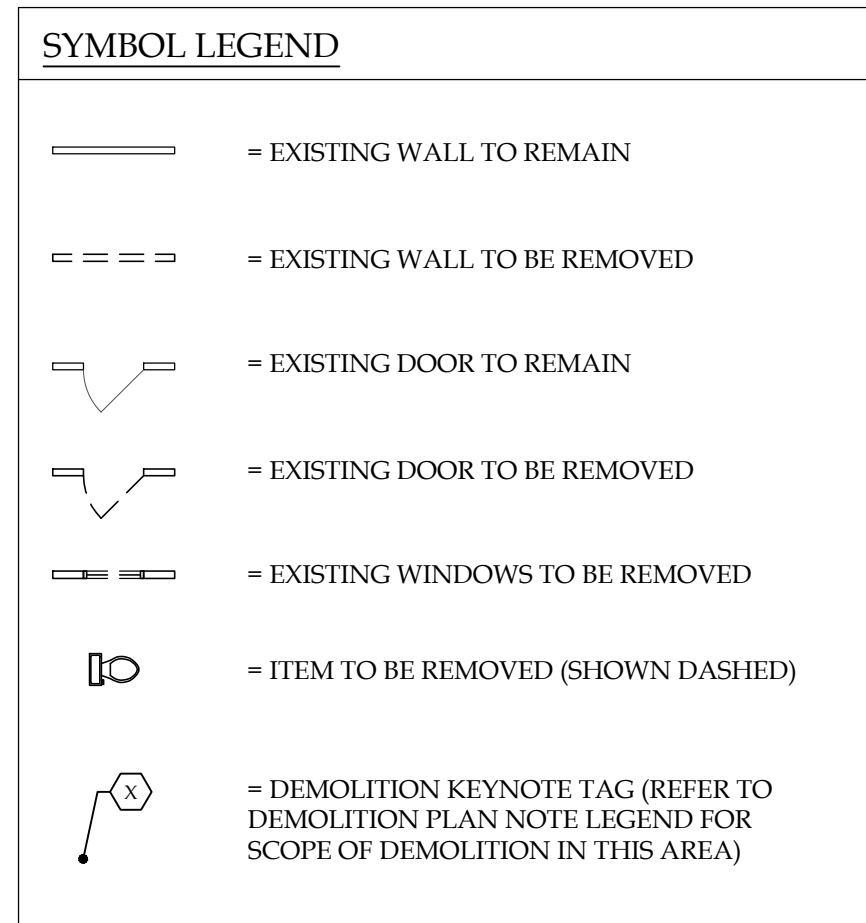

- GENERAL DEMOLITION NOTES:**
- THE CONTRACTOR IS TO VERIFY ALL EXISTING CONDITIONS PRIOR TO STARTING DEMOLITION OR CONSTRUCTION AND IS TO REPORT ANY DISCREPANCIES TO THE ARCHITECT PRIOR TO PROCEEDING.
  - THE CONTRACTOR IS TO PROTECT EXISTING WALLS, FLOORS & ANY OTHER ITEMS TO REMAIN DURING CONSTRUCTION.
  - THE CONTRACTOR WILL BE REQUIRED TO REMOVE ALL ITEMS INDICATED, IMPLIED OR OTHERWISE NECESSARY TO ALLOW FOR NEW CONSTRUCTION.
  - THE CONTRACTOR IS RESPONSIBLE FOR THE LEGAL DISPOSAL OF ALL DEMOLISHED ITEMS FROM THE SITE. ALL DEMOLISHED ITEMS TO BE DISPOSED OF IN ACCORDANCE WITH ALL FEDERAL, STATE AND LOCAL LAWS AND REGULATIONS.
  - DEMO CONTRACTOR TO PROVIDE DUMPSTERS & MEANS OF MATERIAL REMOVAL FROM SITE, IN ACCORDANCE WITH ALL APPLICABLE REGULATIONS & AUTHORITIES HAVING JURISDICTION.
  - DEMO CONTRACTOR TO CARRY FORTH DAILY CLEAN UP OF SITE.
  - DEMO CONTRACTOR TO PROVIDE PROOF OF INSURANCE TO ARCHITECT AND OWNER.
  - DEMO CONTRACTOR IS RESPONSIBLE FOR CONTINUOUS ON SITE SUPERVISION.
  - EXISTING ELECTRICAL CIRCUITS NOT TO BE REUSED SHALL BE REMOVED BACK TO PANELS.
  - ANY ITEM NOT SPECIFICALLY CALLED OUT TO BE REMOVED OR RELOCATED, BUT NECESSARY TO DO AS PART OF THE PROJECT, SHALL BE REMOVED & STORED ON SITE IF REQUIRED.
  - WALLS, DOORS & EQUIPMENT NOT DASHED ARE EXISTING TO REMAIN.
  - ALL DOORS, FRAMES & ASSOCIATED HARDWARE THAT ARE TO BE REMOVED WITHIN DEMOLITION AREA SHALL BE SALVAGED & TURNED OVER TO OWNER OR STORED AND REUSED ELSEWHERE WITHIN PROJECT AREA. COORDINATE ALL SALVAGE & REUSE WITH OWNER.
  - ALL SUSPENDED CEILING TILES THAT ARE TO BE REMOVED WITHIN DEMOLITION AREA ARE TO BE STORED ON SITE, PROTECTED AND REUSED ELSEWHERE WITHIN WORK AREA TO THE EXTENT POSSIBLE.
  - ALL SUSPENDED OR RECESSED LIGHT FIXTURES, EMERGENCY LIGHTING, DIFFUSERS, AIR RETURNS, ETC. THAT ARE TO BE REMOVED WITHIN DEMOLITION AREA ARE TO BE STORED ON SITE, PROTECTED AND REUSED ELSEWHERE WITHIN WORK AREA TO THE EXTENT POSSIBLE. DISCONNECT ALL ITEMS BACK TO SOURCE PRIOR TO REMOVAL. COORDINATE ALL SALVAGE & REUSE WITH OWNER.
  - PATCH & REPAIR EXISTING SURFACES DAMAGED BY DEMOLITION. ALL REPAIR WORK SHALL MATCH EXISTING, ADJACENT MATERIALS & METHODS.
  - ALL EXISTING SURFACES LEFT EXPOSED AFTER DEMOLITION SHALL BE PROTECTED AND SAFEGUARDED FROM EXPOSURE FROM WEATHER AND OR DAMAGE FROM CONSTRUCTION DURING CONSTRUCTION.
  - ALL EXISTING CARPET IN PROJECT AREA TO BE REMOVED & DISPOSED OF.
  - CONTRACTOR TO CAREFULLY REMOVE EXISTING DECORATIVE BASEBOARD ALONG WALLS BEING DEMOLISHED. COORDINATE SALVAGE & RE-USE W/ OWNER.
  - CONTRACTOR TO CAREFULLY REMOVE EXISTING DECORATIVE CEILING LIGHT FIXTURES IN CORRIDORS & NORTH WING OF PROJECT AREA. COORDINATE SALVAGE & RE-USE W/ OWNER.

**NOTICE**  
 This document, the property of, prepared and issued by the architect, is submitted for the specific project named \_\_\_\_\_ and the recipient by accepting this document assumes custody and agrees that this document will not be copied or reproduced in part or in whole, and any special features peculiar to this design shall not be incorporated in any other project, unless prior agreement has been obtained in writing. These documents will be returned immediately upon completion of the project or upon the request of the architect.  
 This document is the exclusive property of the architect, no rights to ownership are transferable, or shall be lost by the filing of this document with any and all public authorities for the purpose of compliance with Codes and or Ordinances, i.e. Building Permit, etc.

**D'Youville College - Koessler Administration Building**  
 320 Porter Ave  
 Buffalo, NY

ISSUE:  
 02-18-2020 BID SET (NOT FOR CONSTRUCTION)  
 03-02-2020 REVISION #1

SA PROJECT TEAM: PRINCIPAL P. Silvestri  
 PROJ. ARCH. \_\_\_\_\_ DRAFTER M. Velocci  
 JOB CAPT. M. Velocci INTERIORS N. Catuzza

SEAL:

TITLE:  
 4TH & 5TH FLOOR DEMOLITION PLANS & NOTES

**SILVESTRI ARCHITECTS · PC**  
 1321 MILLERSPORT HWY PH. 716.691.0900  
 AMHERST, NY 14221 FAX 716.691.4773

SA JOB #: 19092.01 DATE: 02-18-20

DRAWING #: AD100

C1 5TH FLOOR DEMOLITION PLAN  
 SCALE: 1/8" = 1'-0"

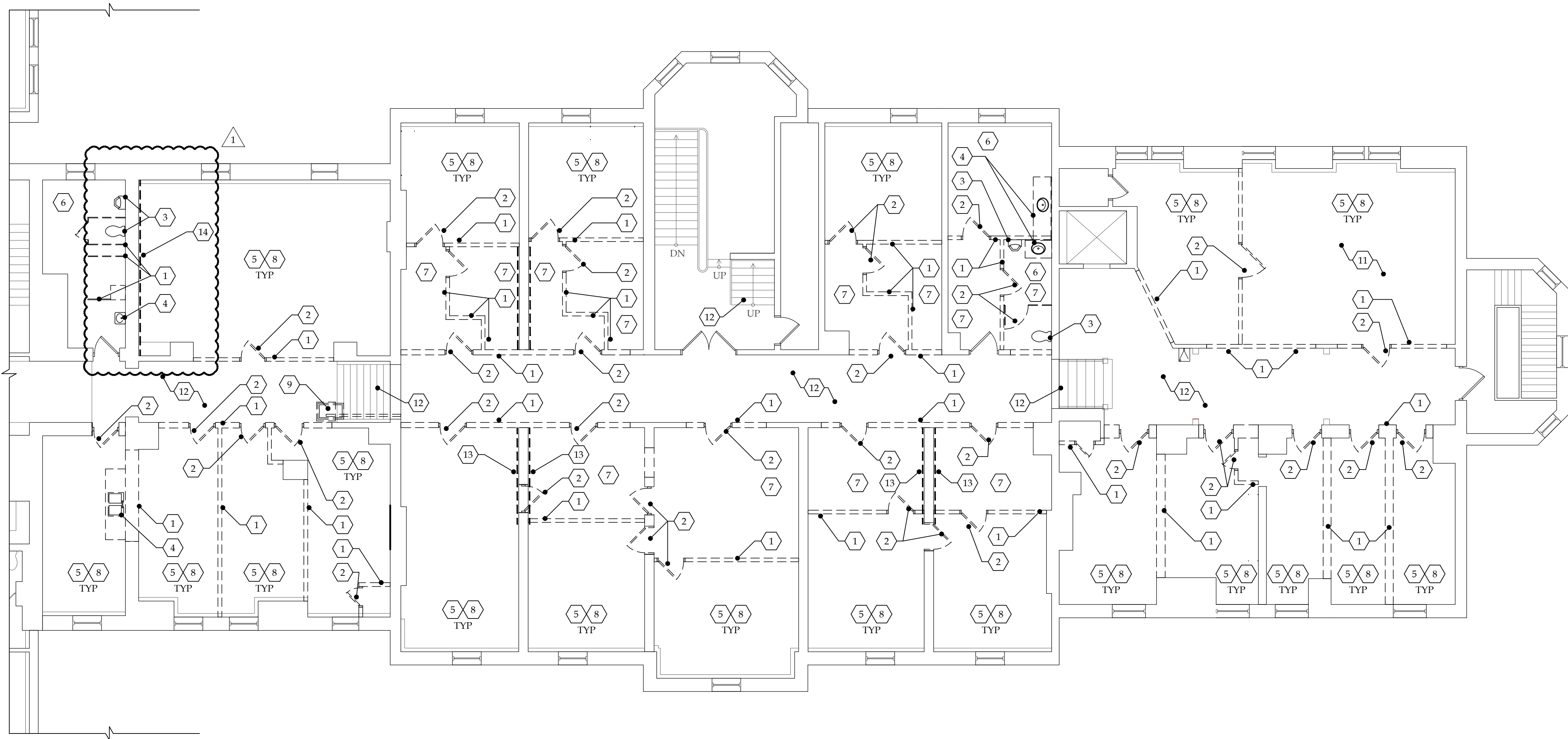

A1 4TH FLOOR DEMOLITION PLAN  
 SCALE: 1/8" = 1'-0"

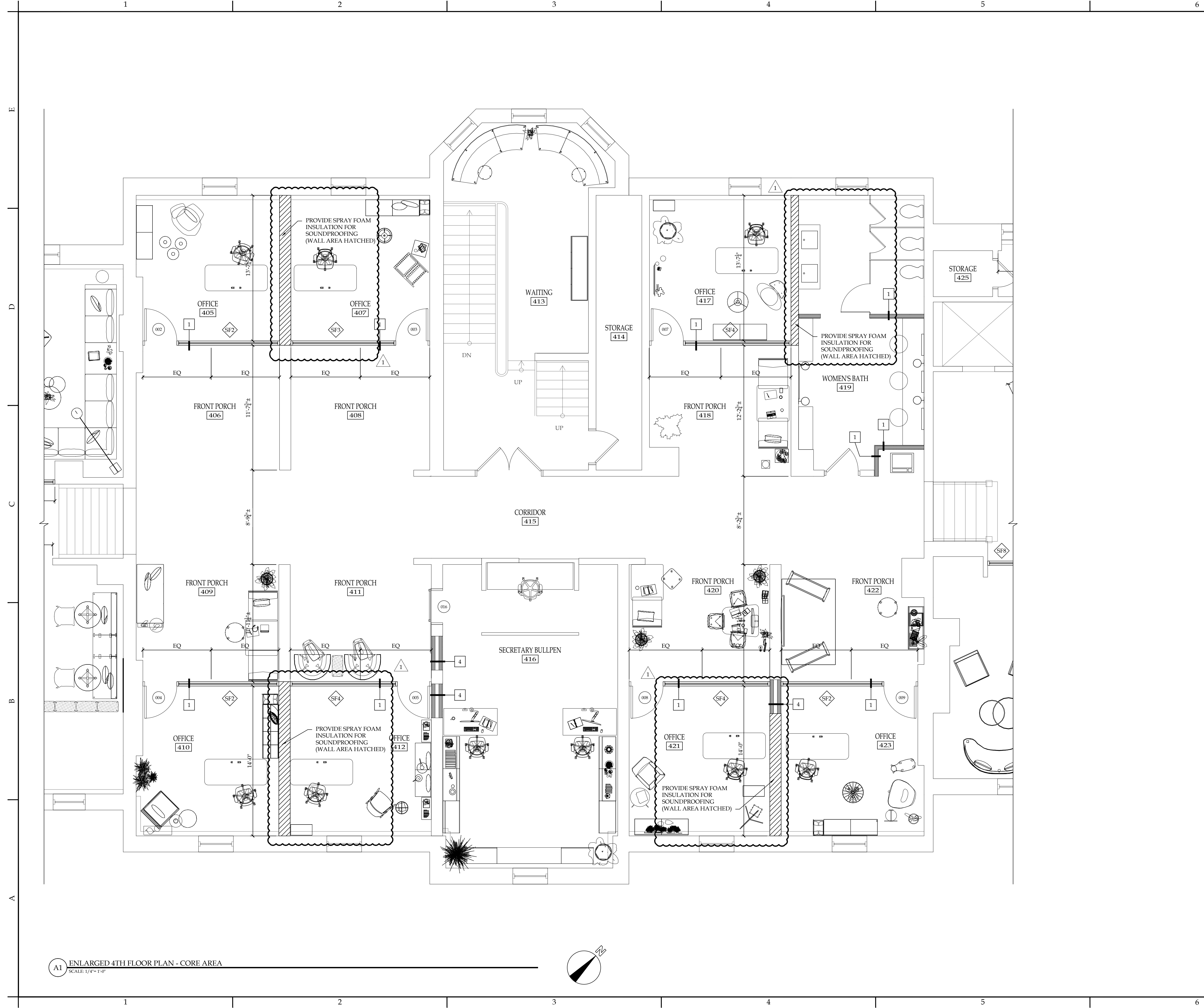

**NOTICE**  
 This document, the property of, prepared and issued by the architect, is submitted for the specific project named \_\_\_\_\_ and the recipient by accepting this document assumes custody and agrees that this document will not be copied or reproduced in part or in whole, and any special features peculiar to this design shall not be incorporated in any other project, unless prior agreement has been obtained in writing. These documents will be returned immediately upon completion of the project or upon the request of the architect.  
 This document is the exclusive property of the architect, no rights to ownership are transferable, or shall be lost by the filing of this document with any and all public authorities for the purpose of compliance with Codes and or Ordinances, i.e. Building Permit, etc.

**D'Youville  
 College -  
 Koessler  
 Administration  
 Building**  
 320 Porter Ave  
 Buffalo, NY

ISSUE:  
 02-18-2020 BID SET (NOT FOR CONSTRUCTION)  
 03-02-2020 REVISION #1

SA PROJECT TEAM: PRINCIPAL P.Silvestri  
 PROJ. ARCH. \_\_\_\_\_ DRAFTER M.Velocci  
 JOB CAPT. M.Velocci INTERIORS N.Catuzza

SEAL:

TITLE:  
**ENLARGED  
 4TH FLOOR  
 PLAN  
 (CORE AREA)**

**SILVESTRI  
 ARCHITECTS · PC**  
 1321 MILLERSPORT HWY PH. 716.691.0900  
 AMHERST, NY 14221 FAX 716.691.4773

SA JOB #: 19092.01 DATE: 02-18-20

DRAWING #: **A101**

A1 ENLARGED 4TH FLOOR PLAN - CORE AREA  
 SCALE: 1/4" = 1'-0"

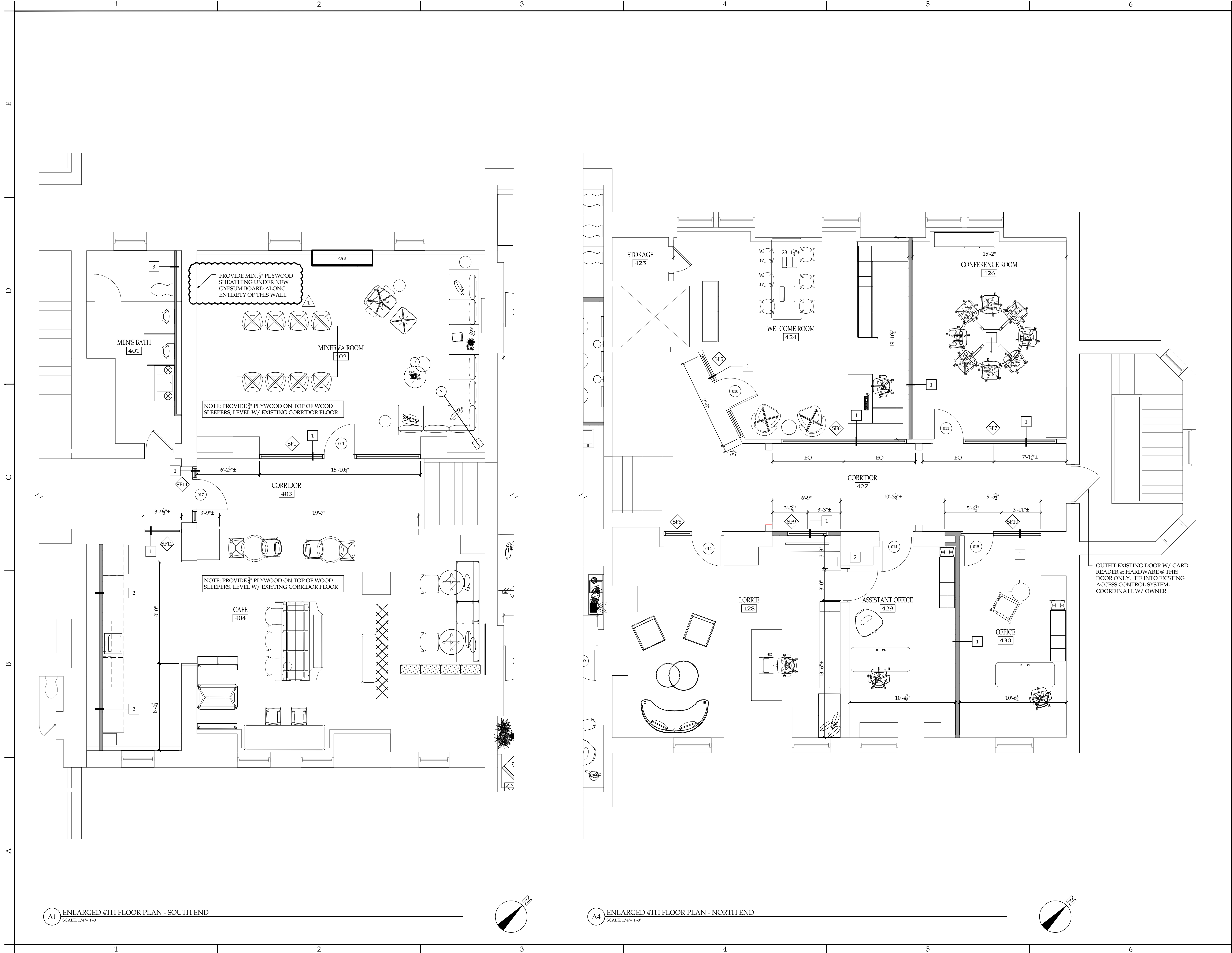

**NOTICE**  
 This document, the property of, prepared and issued by the architect, is submitted for the specific project named \_\_\_\_\_ and the recipient by accepting this document assumes custody and agrees that this document will not be copied or reproduced in part or in whole, and any special features peculiar to this design shall not be incorporated in any other project, unless prior agreement has been obtained in writing. These documents will be returned immediately upon completion of the project or upon the request of the architect.  
 This document is the exclusive property of the architect, no rights to ownership are transferable, or shall be lost by the filing of this document with any and all public authorities for the purpose of compliance with Codes and or Ordinances, i.e. Building Permit, etc.

**D'Youville  
 College -  
 Koessler  
 Administration  
 Building**  
 320 Porter Ave  
 Buffalo, NY

ISSUE:  
 02-18-2020 BID SET (NOT FOR CONSTRUCTION)  
 03-02-2020 REVISION #1

SA PROJECT TEAM: PRINCIPAL P.Silvestri  
 PROJ. ARCH. \_\_\_\_\_ DRAFTER M.Velocci  
 JOB CAPT. M.Velocci INTERIORS N.Catuzza

SEAL:  
 \_\_\_\_\_

TITLE:  
**ENLARGED  
 4TH FLOOR  
 PLANS  
 (NORTH & SOUTH END)**



SA JOB #: 19092.01 DATE: 02-18-20

DRAWING #: **A102**

A1 ENLARGED 4TH FLOOR PLAN - SOUTH END  
 SCALE: 1/4" = 1'-0"

A4 ENLARGED 4TH FLOOR PLAN - NORTH END  
 SCALE: 1/4" = 1'-0"

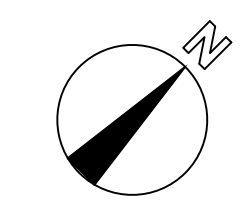
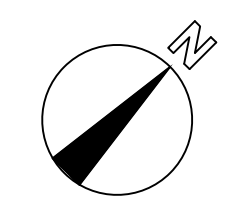

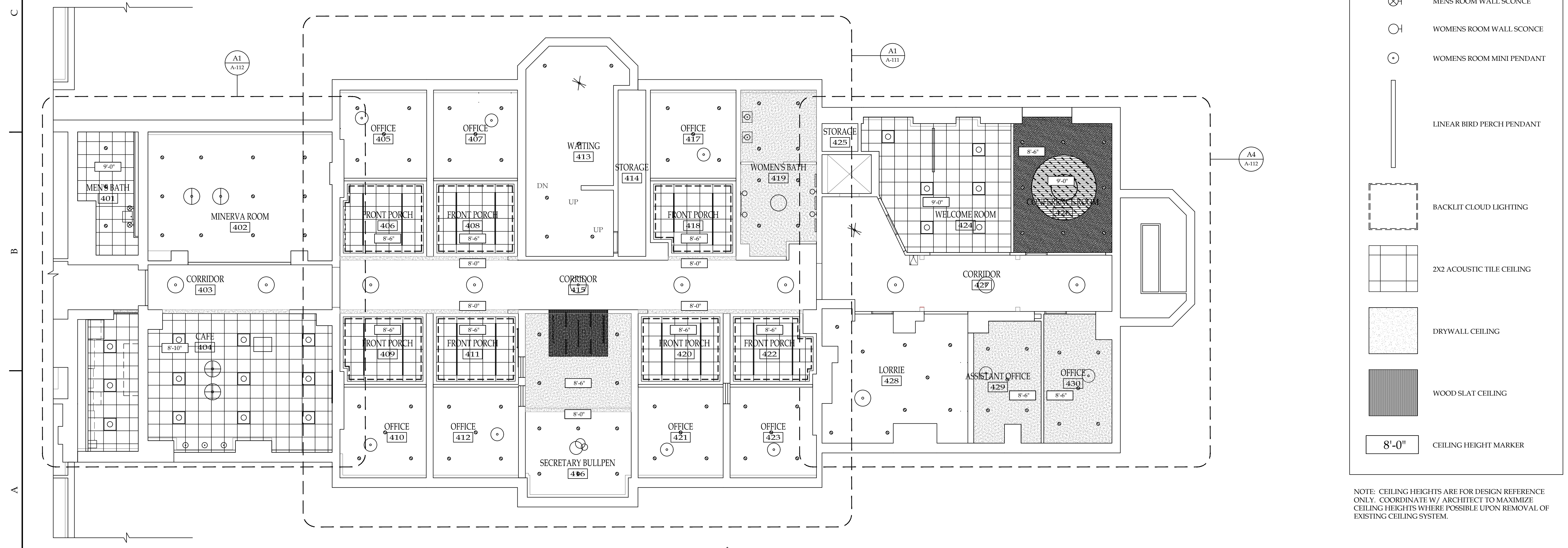
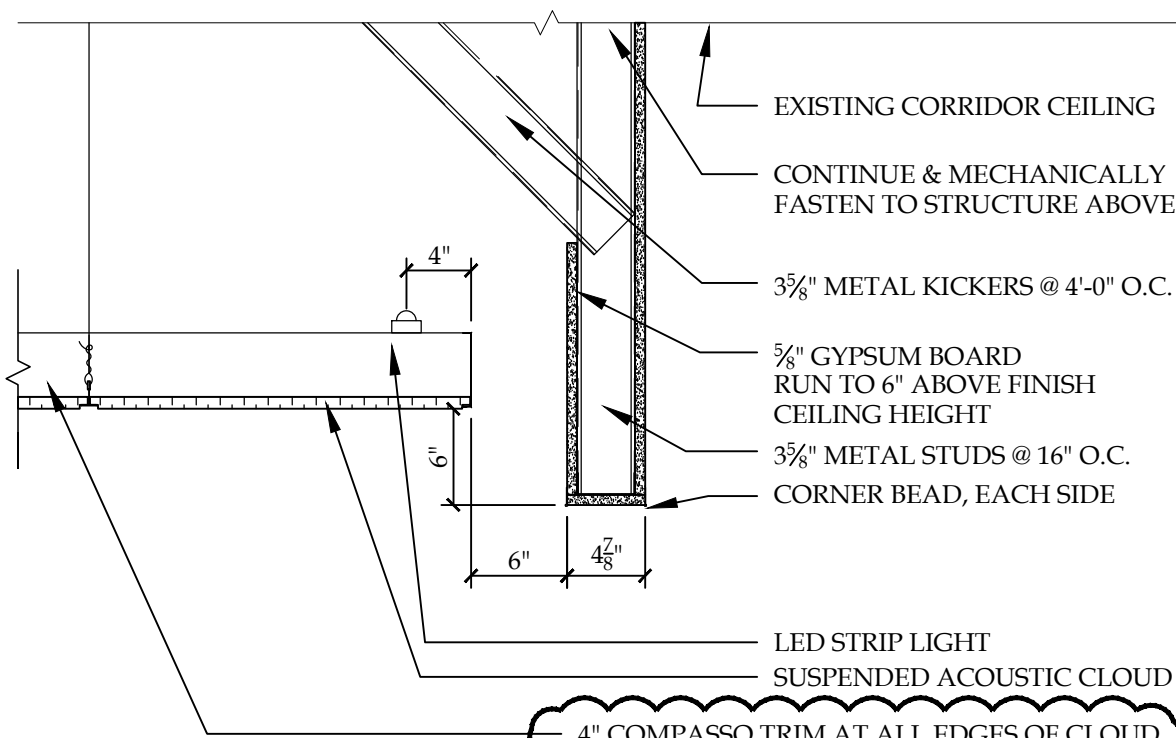
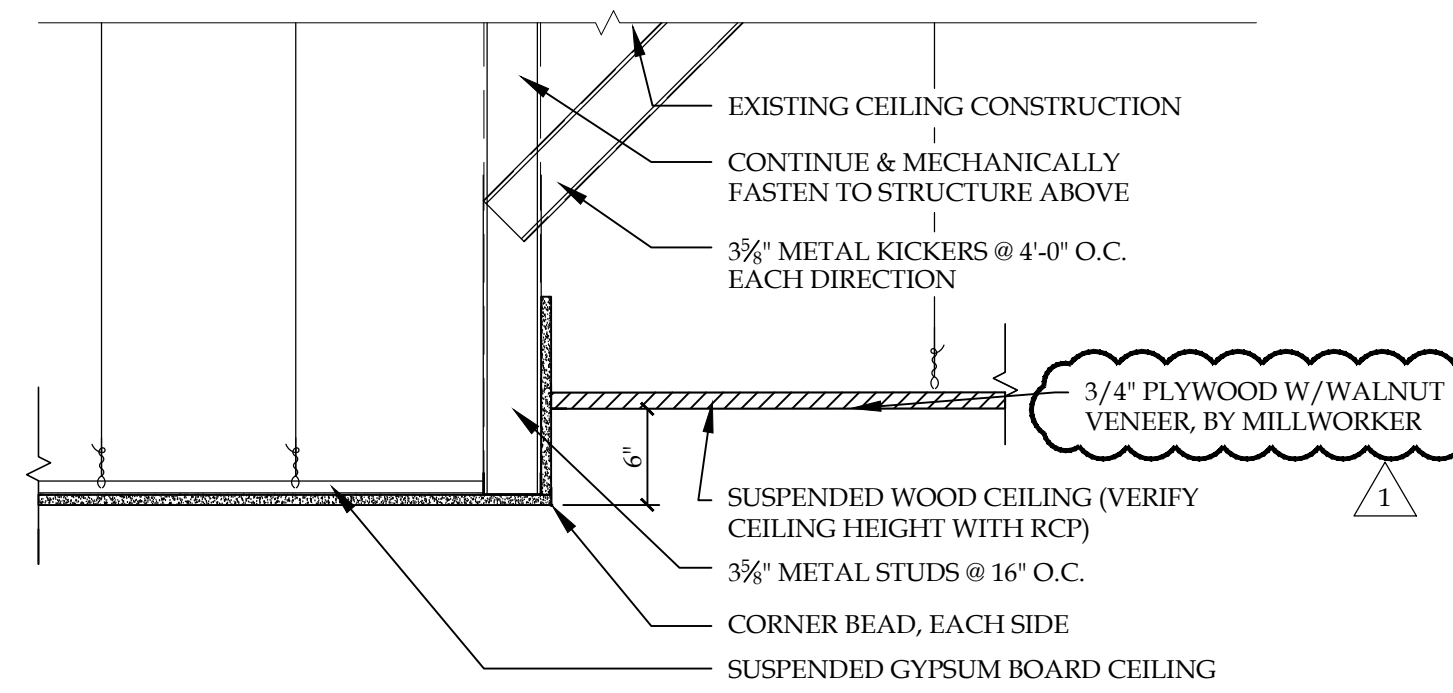
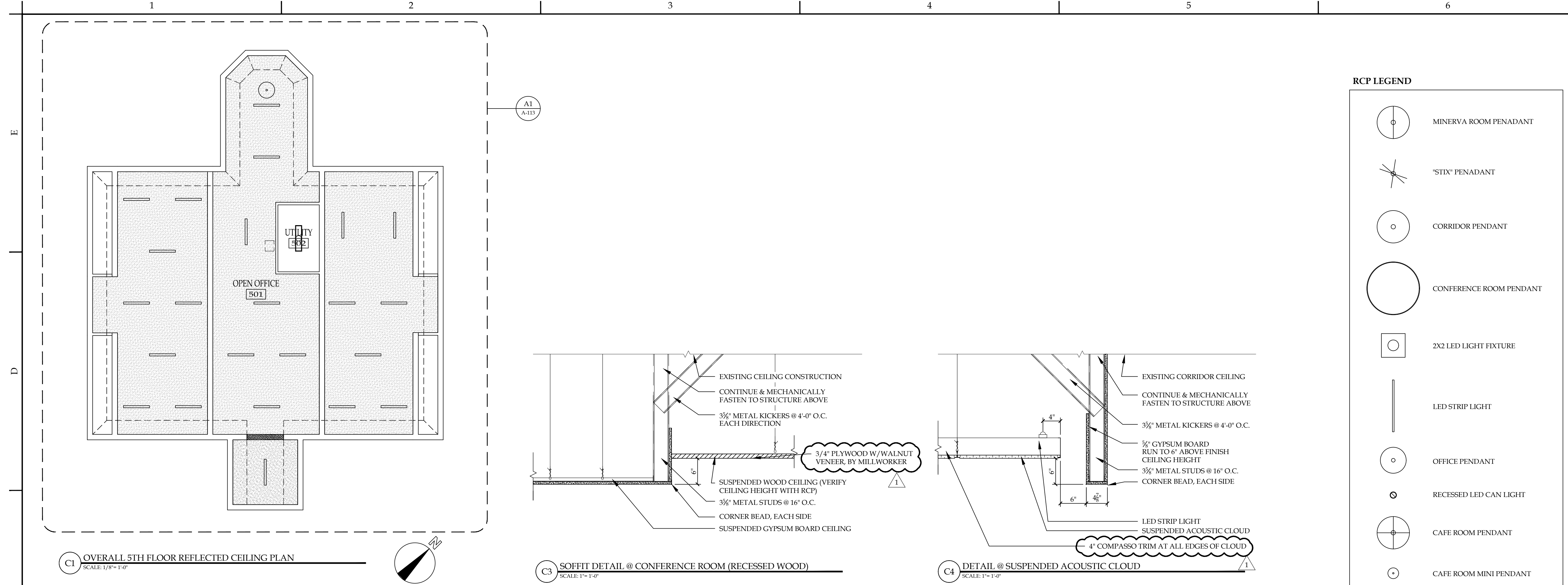

**RCP LEGEND**

- MINERVA ROOM PENDANT
- "STIX" PENDANT
- CORRIDOR PENDANT
- CONFERENCE ROOM PENDANT
- 2X2 LED LIGHT FIXTURE
- LED STRIP LIGHT
- OFFICE PENDANT
- RECESSED LED CAN LIGHT
- CAFE ROOM PENDANT
- CAFE ROOM MINI PENDANT
- MENS ROOM WALL SCONCE
- WOMENS ROOM WALL SCONCE
- WOMENS ROOM MINI PENDANT
- LINEAR BIRD PERCH PENDANT
- BACKLIT CLOUD LIGHTING
- 2X2 ACOUSTIC TILE CEILING
- DRYWALL CEILING
- WOOD SLAT CEILING
- 8'-0" CEILING HEIGHT MARKER

NOTE: CEILING HEIGHTS ARE FOR DESIGN REFERENCE ONLY. COORDINATE W/ ARCHITECT TO MAXIMIZE CEILING HEIGHTS WHERE POSSIBLE UPON REMOVAL OF EXISTING CEILING SYSTEM.

**NOTICE**  
This document, the property of, prepared and issued by the architect, is submitted for the specific project named \_\_\_\_\_ and the recipient by accepting this document assumes custody and agrees that this document will not be copied or reproduced in part or in whole, and any special features peculiar to this design shall not be incorporated in any other project, unless prior agreement has been obtained in writing. These documents will be returned immediately upon completion of the project or upon the request of the architect.  
This document is the exclusive property of the architect, no rights to ownership are transferable, or shall be lost by the filing of this document with any and all public authorities for the purpose of compliance with Codes and or Ordinances, i.e. Building Permit, etc.

**D'Youville College - Koessler Administration Building**  
320 Porter Ave  
Buffalo, NY

ISSUE:  
02-18-2020 BID SET (NOT FOR CONSTRUCTION)  
03-02-2020 REVISION #1

SA PROJECT TEAM: PRINCIPAL P.Silvestri  
PROJ. ARCH. \_\_\_\_\_ DRAFTER M.Velocci  
JOB CAPT. M.Velocci INTERIORS N.Catuzza

SEAL:

**TITLE:**  
4TH & 5TH OVERALL REFLECTED CEILING PLANS & DETAILS



**SILVESTRI ARCHITECTS · PC**

1321 MILLERSPORT HWY PH. 716.691.0900  
AMHERST, NY 14221 FAX 716.691.4773

SA JOB #: 19092.01 DATE: 02-18-20

DRAWING #: A110

NOTE:  
 -PATCH & REPAIR ALL EXISTING GYPSUM CEILINGS TO REMAIN AS REQUIRED. PREP EXISTING GYPSUM CEILINGS TO RECEIVE NEW PAINT FINISH PER FINISH SCHEDULE.

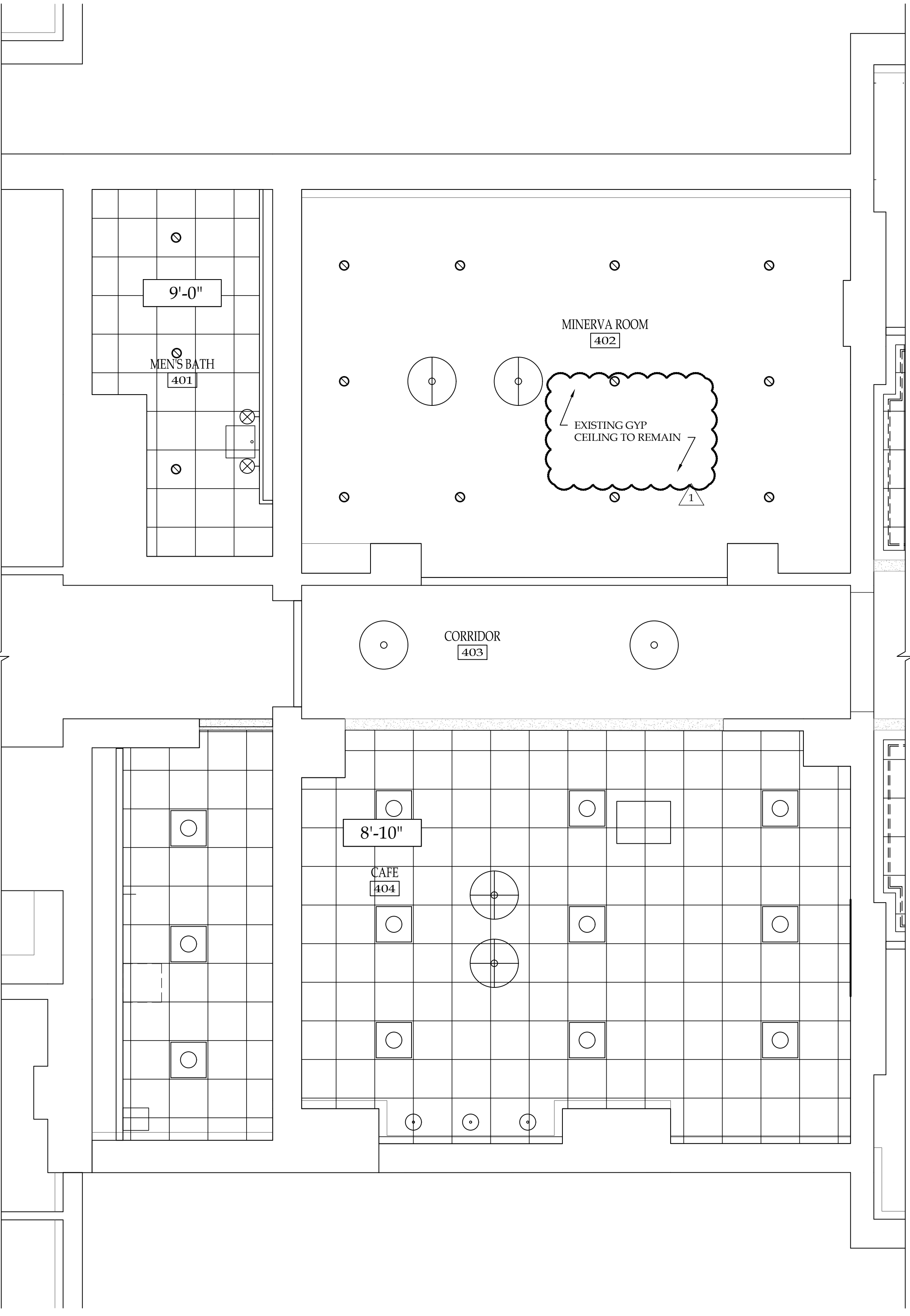

A1 ENLARGED 4TH FLOOR PLAN - SOUTH END  
 SCALE: 1/4" = 1'-0"

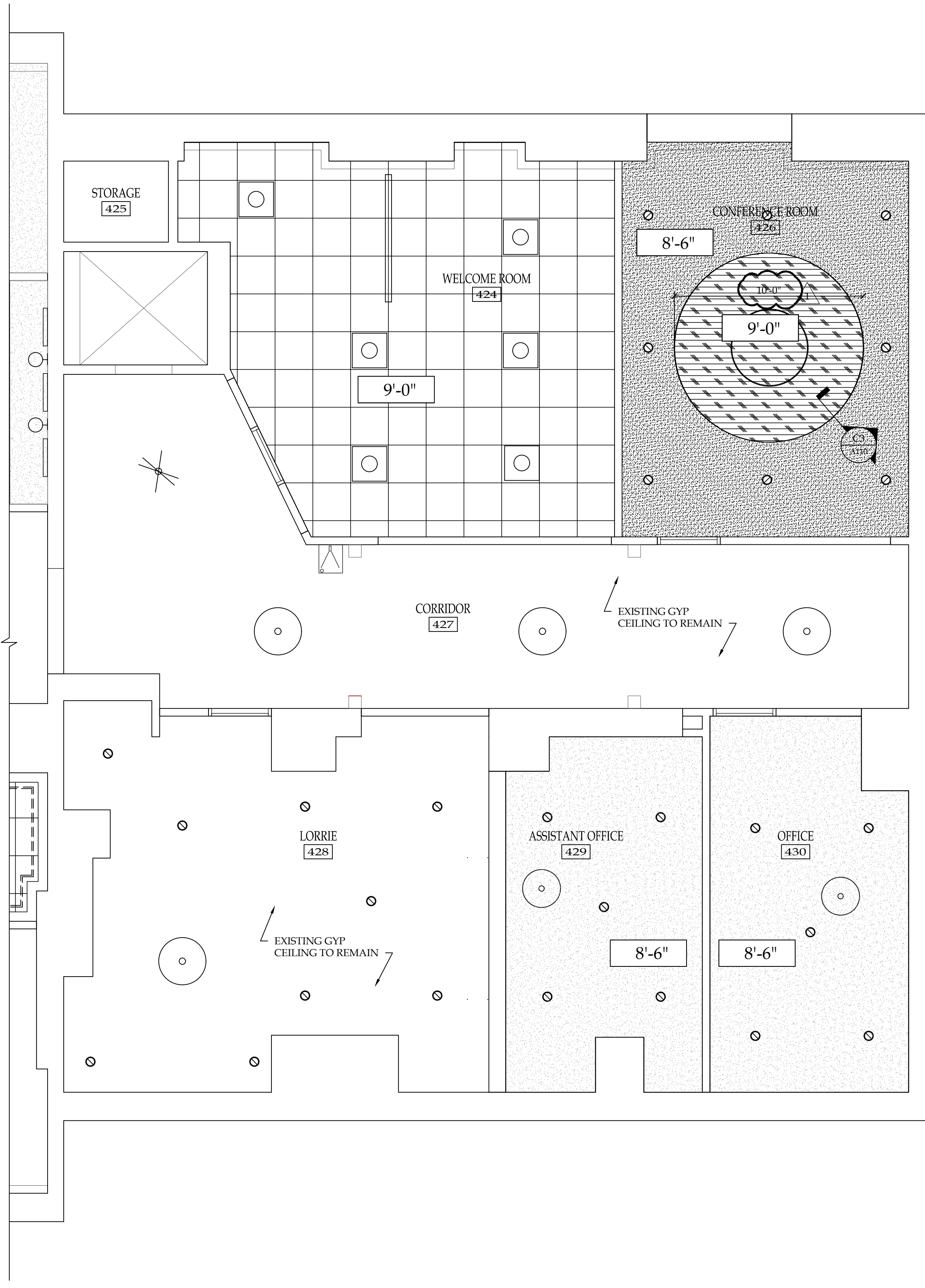

A4 ENLARGED 4TH FLOOR PLAN - NORTH END  
 SCALE: 1/4" = 1'-0"

**RCP LEGEND**

- MINERVA ROOM PENDANT
- "STIX" PENDANT
- CORRIDOR PENDANT
- CONFERENCE ROOM PENDANT
- 2X2 LED LIGHT FIXTURE
- LED STRIP LIGHT
- OFFICE PENDANT
- RECESSED LED CAN LIGHT
- CAFE ROOM PENDANT
- CAFE ROOM MINI PENDANT
- MENS ROOM WALL SCONCE
- WOMENS ROOM WALL SCONCE
- WOMENS ROOM MINI PENDANT
- LINEAR BIRD PERCH PENDANT
- BACKLIT CLOUD LIGHTING
- 2X2 ACOUSTIC TILE CEILING
- DRYWALL CEILING
- WOOD SLAT CEILING
- 8'-0" CEILING HEIGHT MARKER

NOTE: CEILING HEIGHTS ARE FOR DESIGN REFERENCE ONLY. COORDINATE W/ ARCHITECT TO MAXIMIZE CEILING HEIGHTS WHERE POSSIBLE UPON REMOVAL OF EXISTING CEILING SYSTEM.

**NOTICE**  
 This document, the property of, prepared and issued by the architect, is submitted for the specific project named \_\_\_\_\_ and the recipient by accepting this document assumes custody and agrees that this document will not be copied or reproduced in part or in whole, and any special features peculiar to this design shall not be incorporated in any other project, unless prior agreement has been obtained in writing. These documents will be returned immediately upon completion of the project or upon the request of the architect.  
 This document is the exclusive property of the architect, no rights to ownership are transferable, or shall be lost by the filing of this document with any and all public authorities for the purpose of compliance with Codes and Ordinances, i.e. Building Permit, etc.

**D'Youville College - Koessler Administration Building**  
 320 Porter Ave  
 Buffalo, NY

ISSUE:  
 02-18-2020 BID SET (NOT FOR CONSTRUCTION)  
 03-02-2020 REVISION #1

SA PROJECT TEAM: PRINCIPAL P. Silvestri  
 PROJ. ARCH. \_\_\_\_\_ DRAFTER M. Velocci  
 JOB CAPT. M. Velocci INTERIORS N. Catuzza

SEAL:

**TITLE:**  
 ENLARGED 4TH FLOOR REFLECTED CEILING PLANS (NORTH & SOUTH END)



**SILVESTRI ARCHITECTS - PC**

1321 MILLERSPORT HWY PH. 716.691.0900  
 AMHERST, NY 14221 FAX 716.691.4773

SA JOB #: 19092.01 DATE: 02-18-20

DRAWING #: A112

**ACCESSORIES SCHEDULE**

MARK	ITEM	MODEL #	SUPPLIER	BACKUP SUPPORT	LOCATION/NOTES
A	42" HORIZONTAL GRAB BAR	B-680642	BOBRICK WASHROOM EQUIPMENT, INC.	PER MANUFACTURERS REQUIREMENTS	SEE DRAWING
B	36" HORIZONTAL GRAB BAR	B-680636	BOBRICK WASHROOM EQUIPMENT, INC.	PER MANUFACTURERS REQUIREMENTS	SEE DRAWING
C	18" VERTICAL GRAB BAR	B-680618	BOBRICK WASHROOM EQUIPMENT, INC.	PER MANUFACTURERS REQUIREMENTS	SEE DRAWING
D	1/4" 18"x36" FRAMLESS PLATE GLASS MIRROR	BY OWNER	BY OWNER	BY OWNER	SPACERS TO BE USED BEHIND MIRROR FOR LEVEL APPLICATION. MIRRORS TO BE MOUNTED ON STAND STAINLESS STEEL STAND OFFERS
E	SURFACE MOUNTED AUTOMATIC HAND SOAP DISPENSER	466100	TORK	PER MANUFACTURERS REQUIREMENTS	SEE DRAWING. OPERABLE POINT LOCATED NO HIGHER THAN 48" AFF. COLOR: STAINLESS
F	SURFACE MOUNTED TOILET TISSUE DISPENSER	B-2888	BOBRICK WASHROOM EQUIPMENT, INC.	PER MANUFACTURERS REQUIREMENTS	SEE DRAWING.
G	SURFACE MOUNTED AUTOMATIC PAPER TOWEL DISPENSER	461002	TORK	PER MANUFACTURERS REQUIREMENTS	SEE DRAWING. COLOR STAINLESS
H	STAINLESS STEEL SURFACE MOUNTED COAT HOOK/DOOR STOP	B-212	BOBRICK WASHROOM EQUIPMENT, INC.	PER MANUFACTURERS REQUIREMENTS	BACK OF RESTROOM TOILET ROOM DOORS
I	SURFACE MOUNTED SANITARY WASTE RECEPTACLE	B-270	BOBRICK WASHROOM EQUIPMENT, INC.	PER MANUFACTURERS REQUIREMENTS	SEE DRAWING
J	FREE STANDING WASTE RECEPTACLE	B-2400	BOBRICK WASHROOM EQUIPMENT, INC.	PER MANUFACTURERS REQUIREMENTS	SEE DRAWING
K	TOILET PARTITIONS/URINAL SCREEN	GLOBAL PARTITIONS	PER MANUFACTURERS REQUIREMENTS	FLOOR ANCHORED/OVERHEAD BRACED. REFER TO DRAWINGS. POWDER COATED STEEL FINISH COLOR TRU URINAL SCREEN TO BE POST MOUNTED	

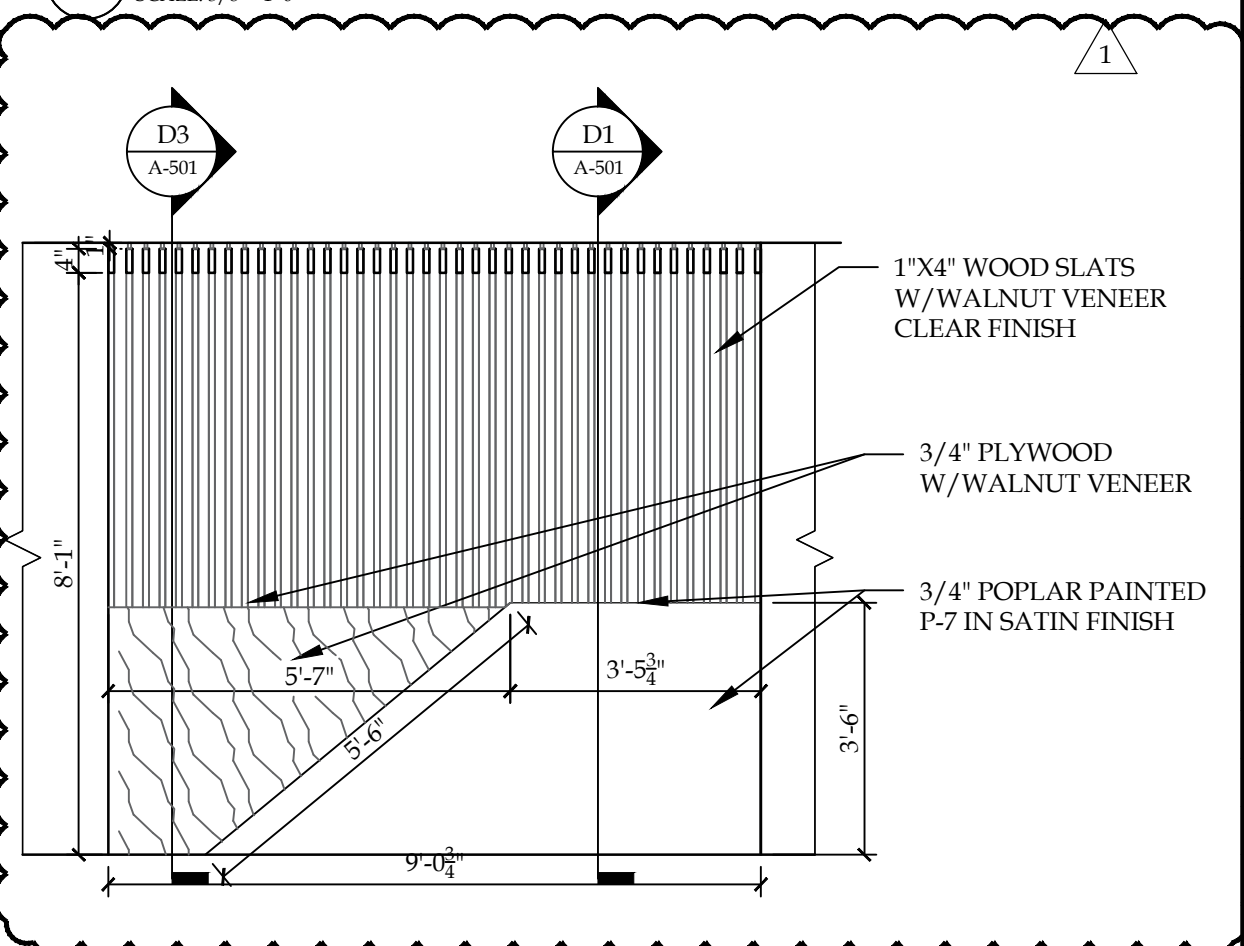
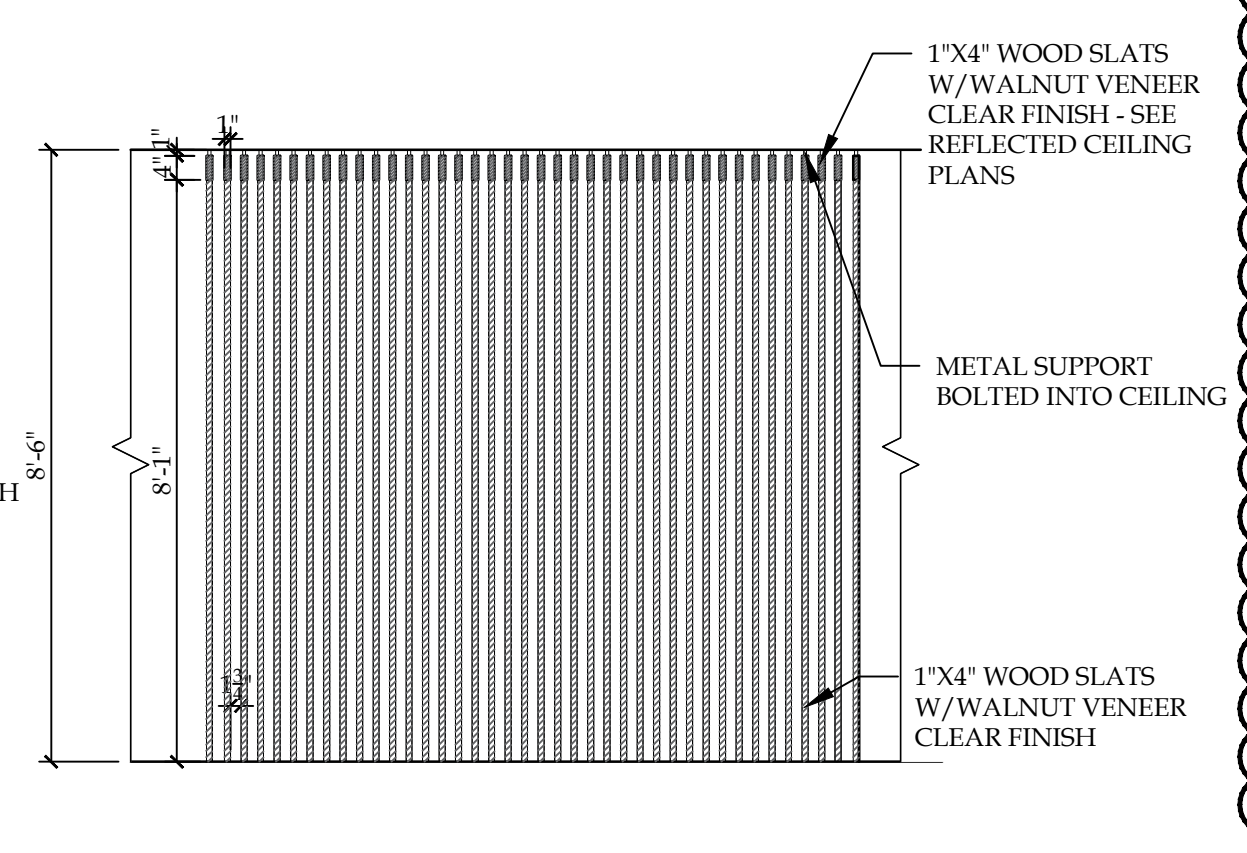
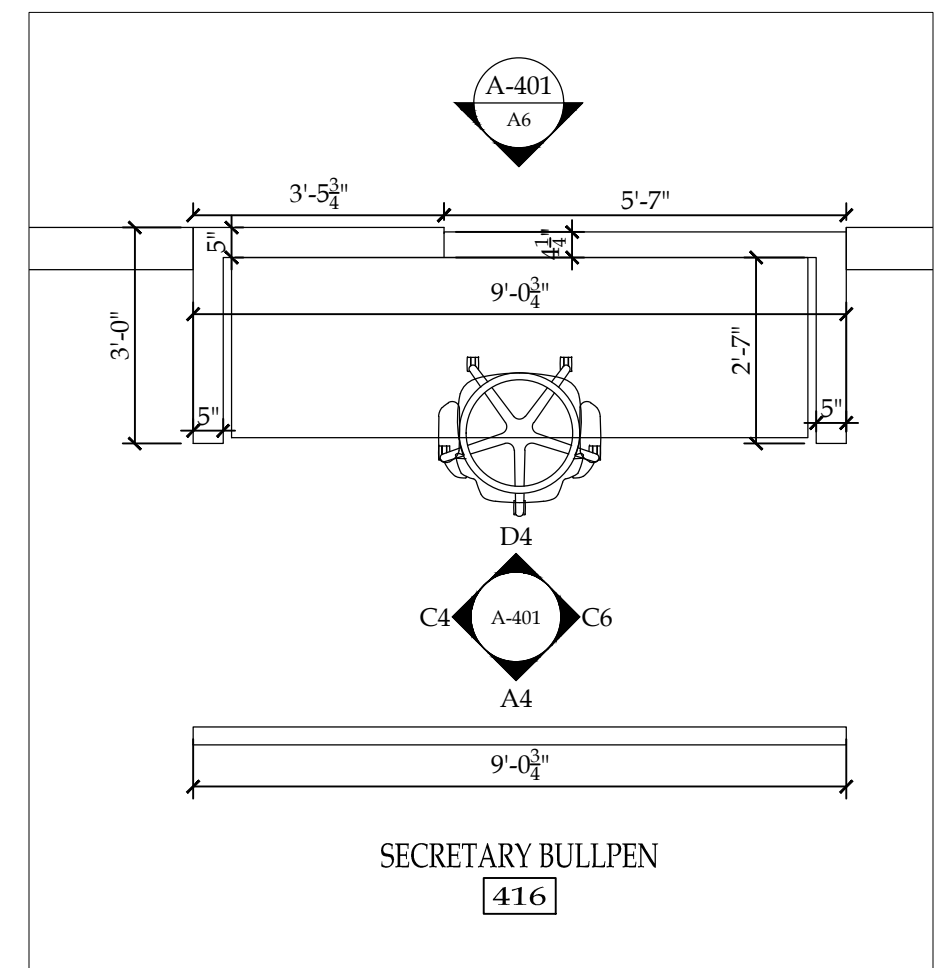
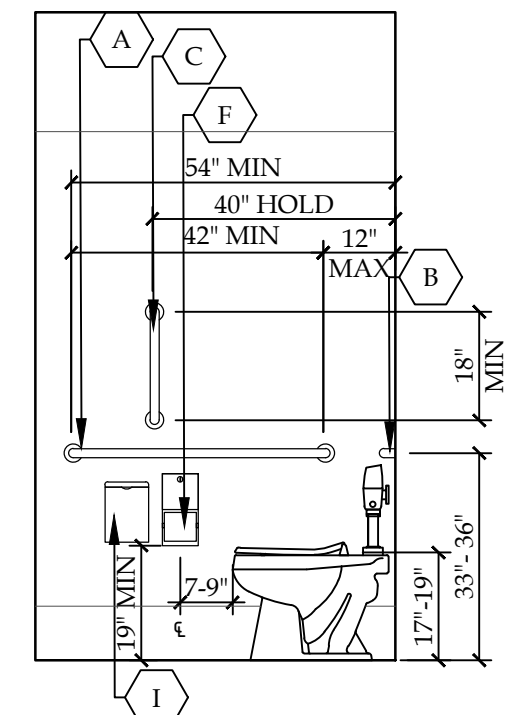
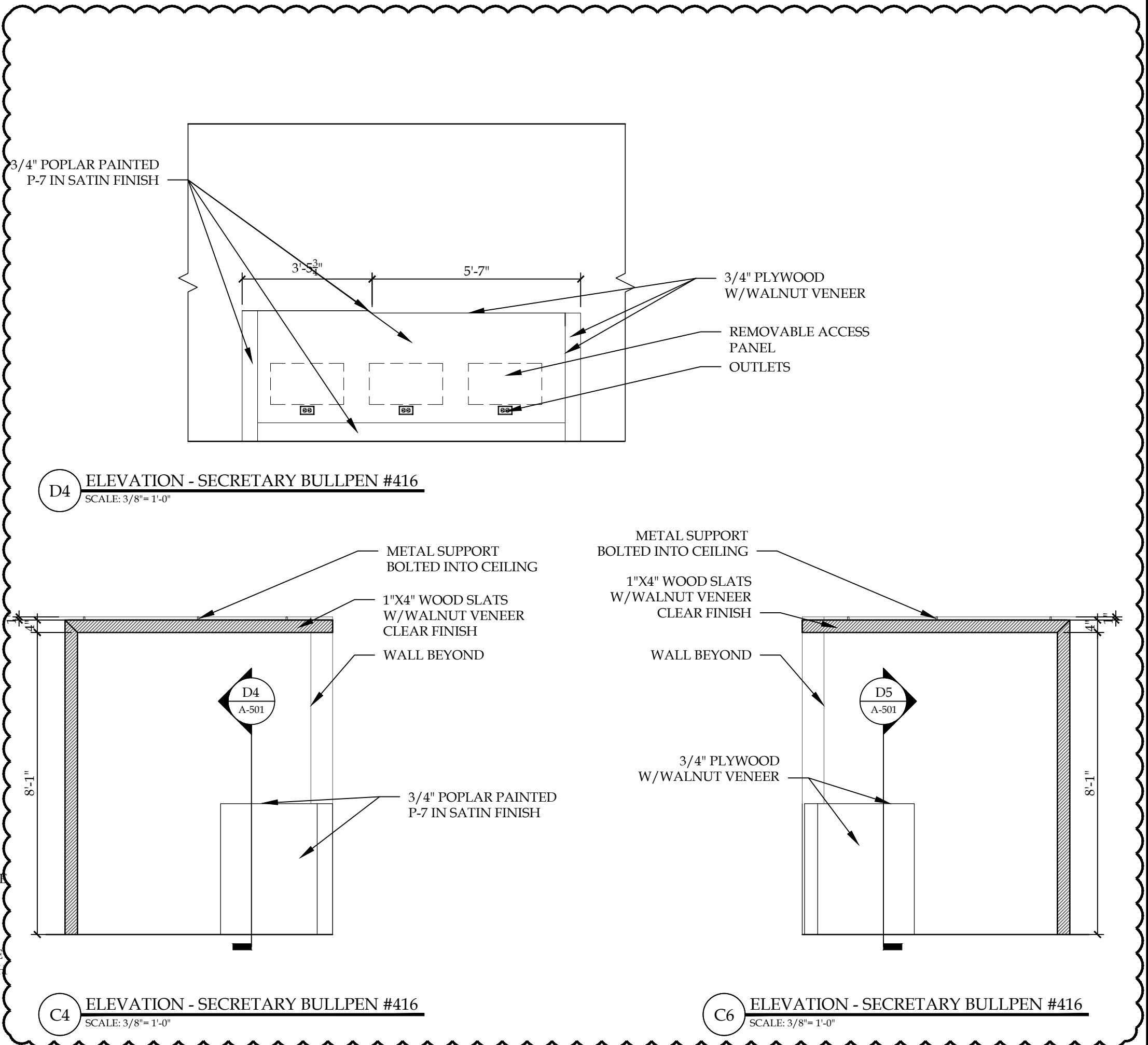
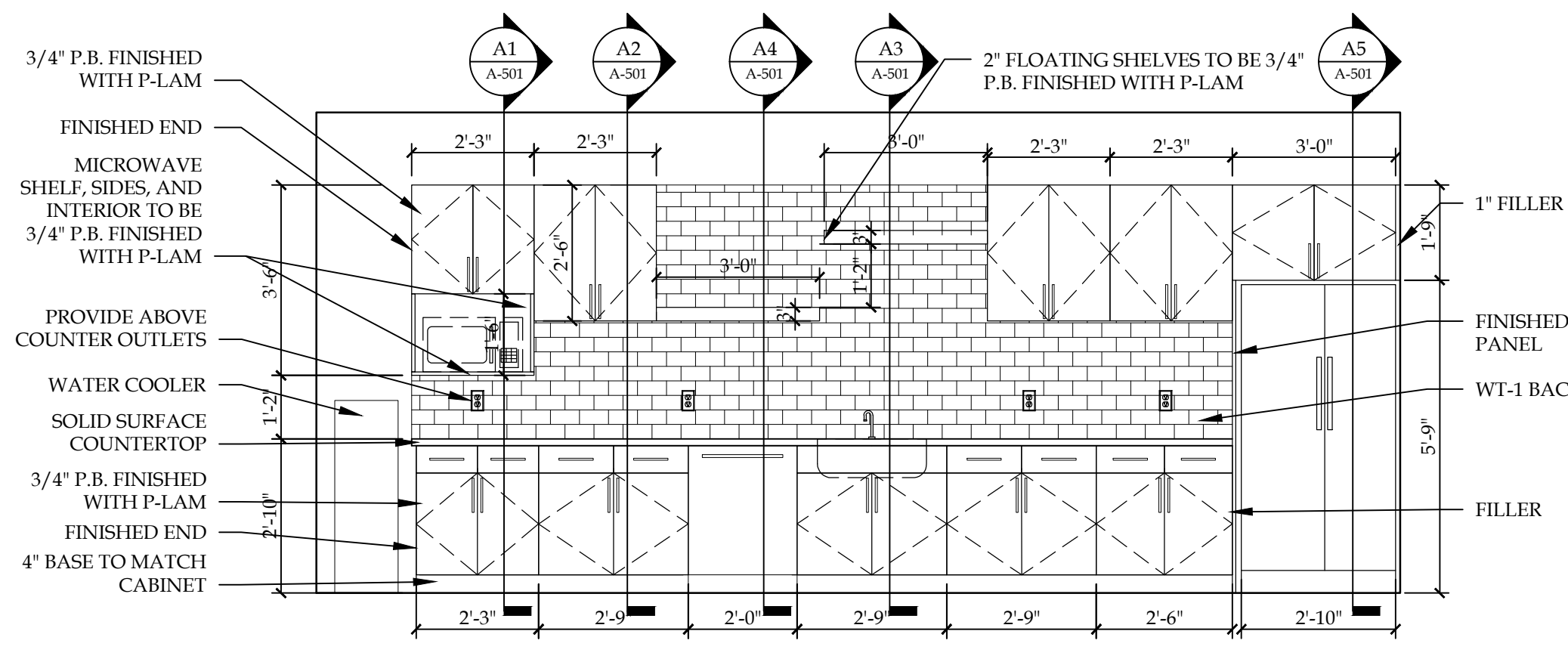
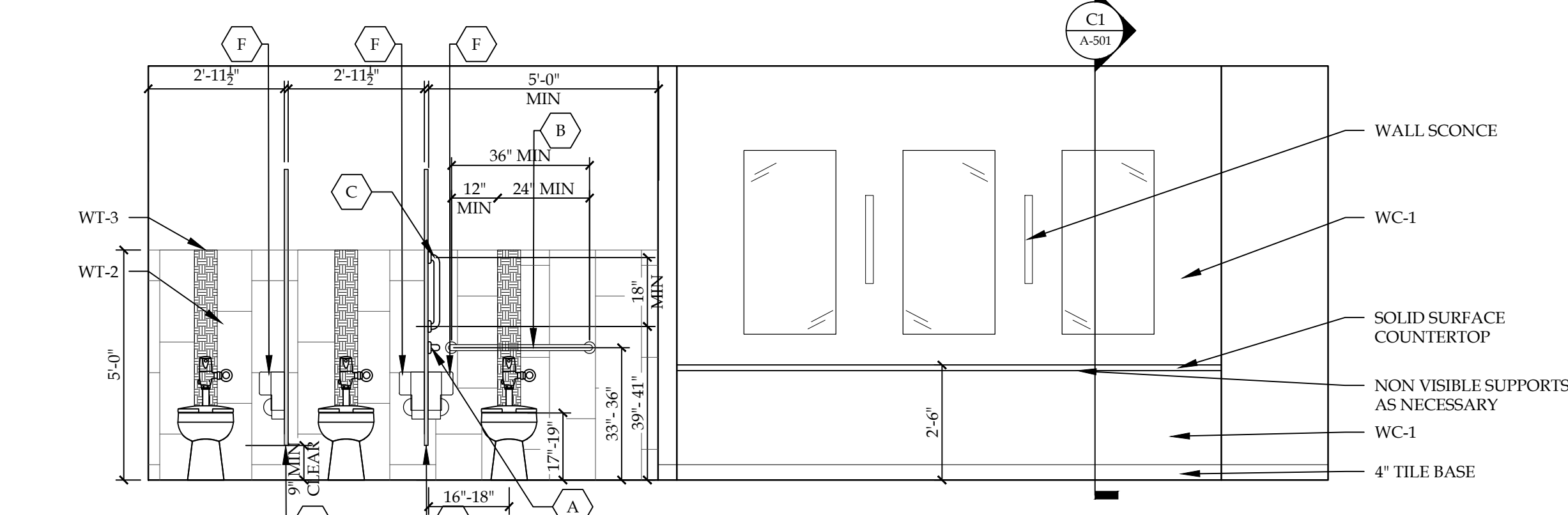
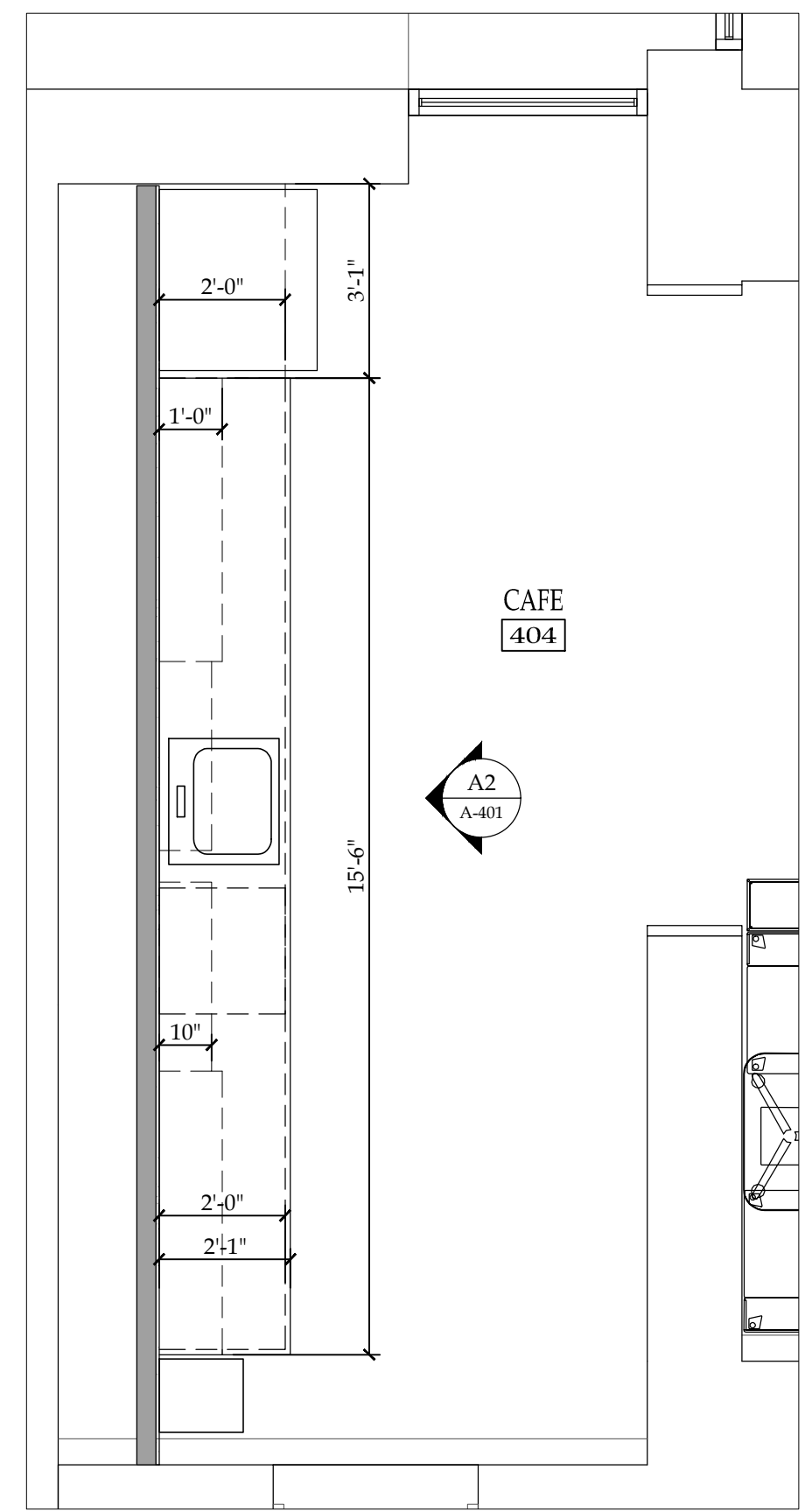
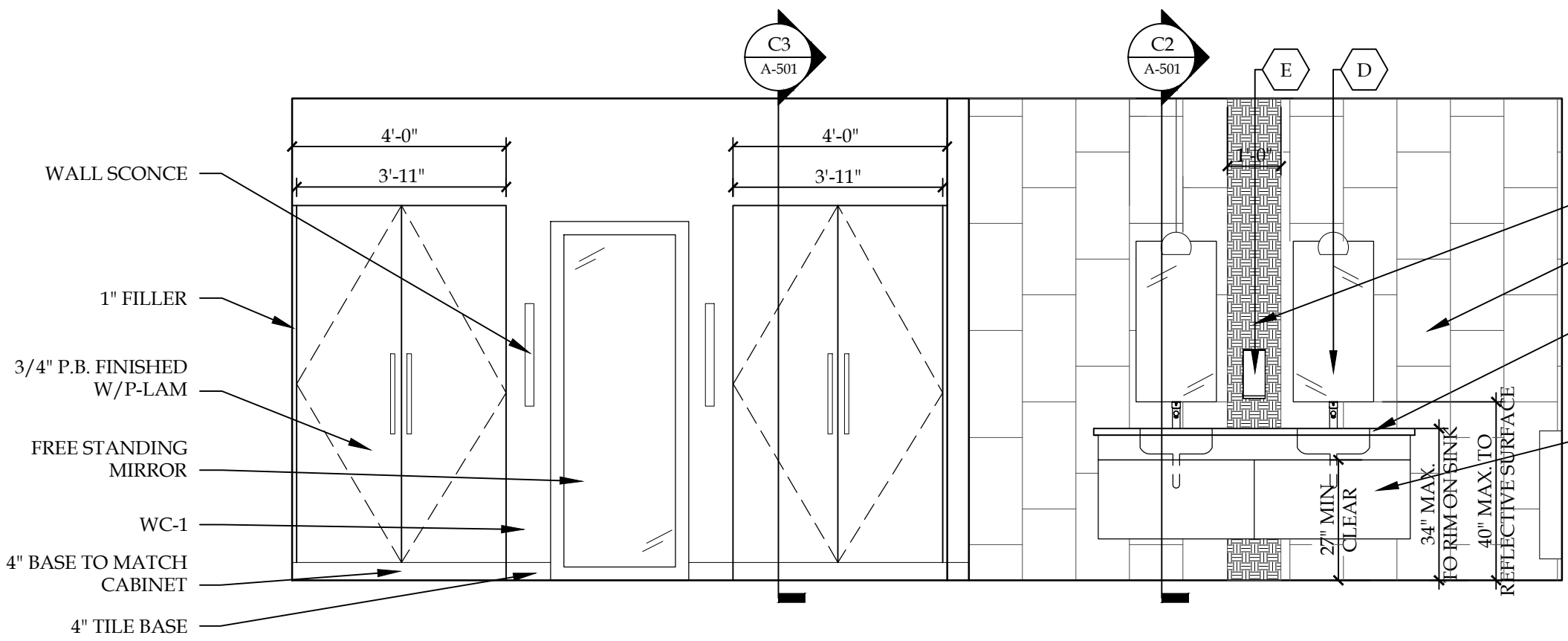
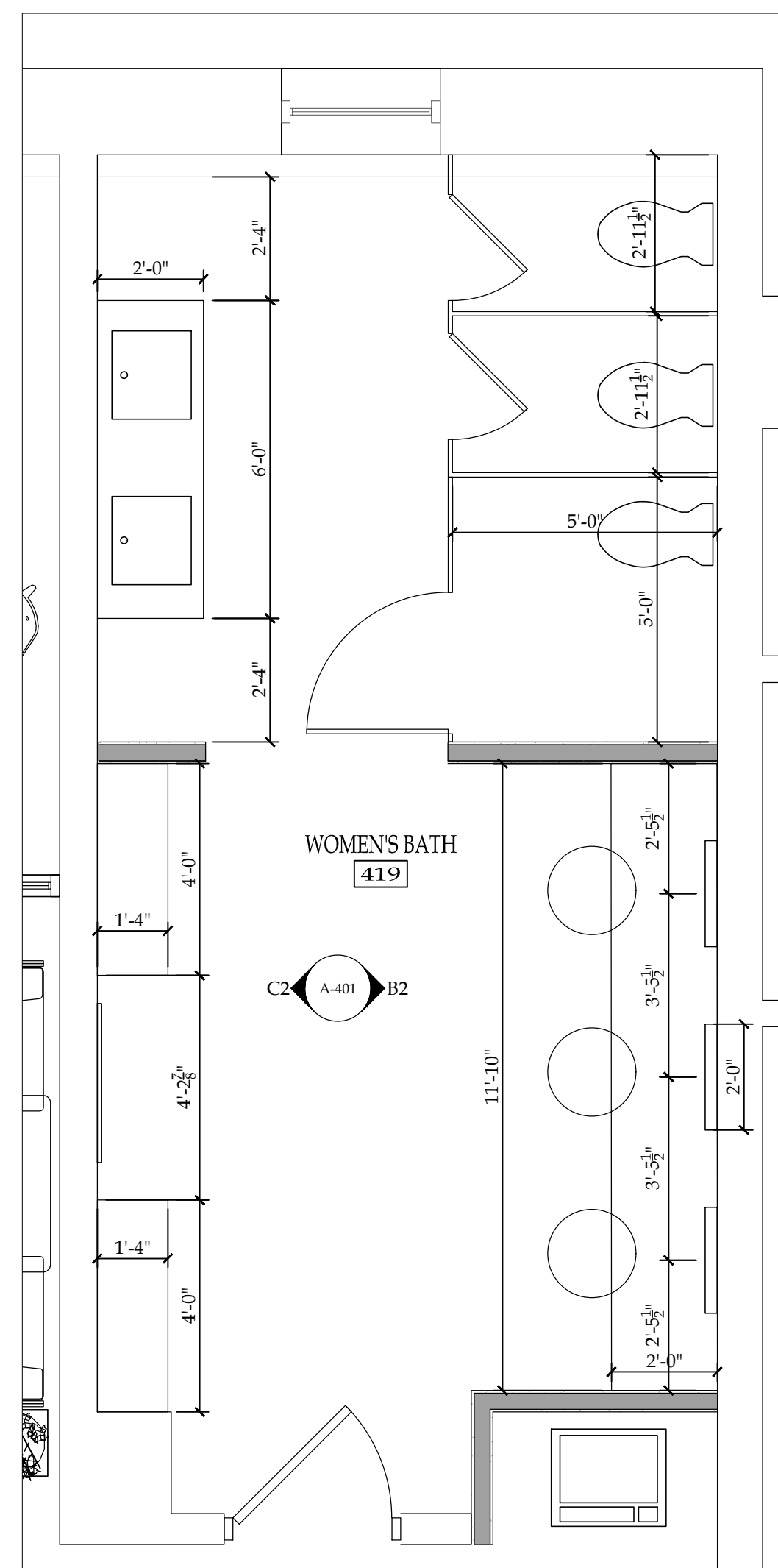

**NOTICE**  
This document, the property of, prepared and issued by the architect, is submitted for the specific project named... and the recipient by accepting this document assumes custody and agrees that this document will not be copied or reproduced in part or in whole, and any special features peculiar to this design shall not be incorporated in any other project, unless prior agreement has been obtained in writing. These documents will be returned immediately upon completion of the project or upon the request of the architect.  
This document is the exclusive property of the architect, no rights to ownership are transferable, or shall be lost by the filing of this document with any and all public authorities for the purpose of compliance with Codes and or Ordinances, i.e. Building Permit, etc.

**D'Youville College - Koessler Administration Building**  
320 Porter Ave  
Buffalo, NY

ISSUE:  
02-18-2020 BID SET (NOT FOR CONSTRUCTION)  
03-02-2020 REVISION #1

SA PROJECT TEAM: PRINCIPAL P.Silvestri  
PROJ. ARCH. \_\_\_\_\_ DRAFTER M.Velocci  
JOB CAPT. M.Velocci INTERIORS N.Catuzza

TITLE:  
**ENLARGED PLANS & ELEVATIONS**



**SILVESTRI ARCHITECTS - PC**  
1321 MILLERSPORT HWY PH. 716.691.0900  
AMHERST, NY 14221 FAX 716.691.4773

SA JOB #: 19092.01 DATE: 02-18-20

DRAWING #: **A-401**

E  
D  
C  
B  
A

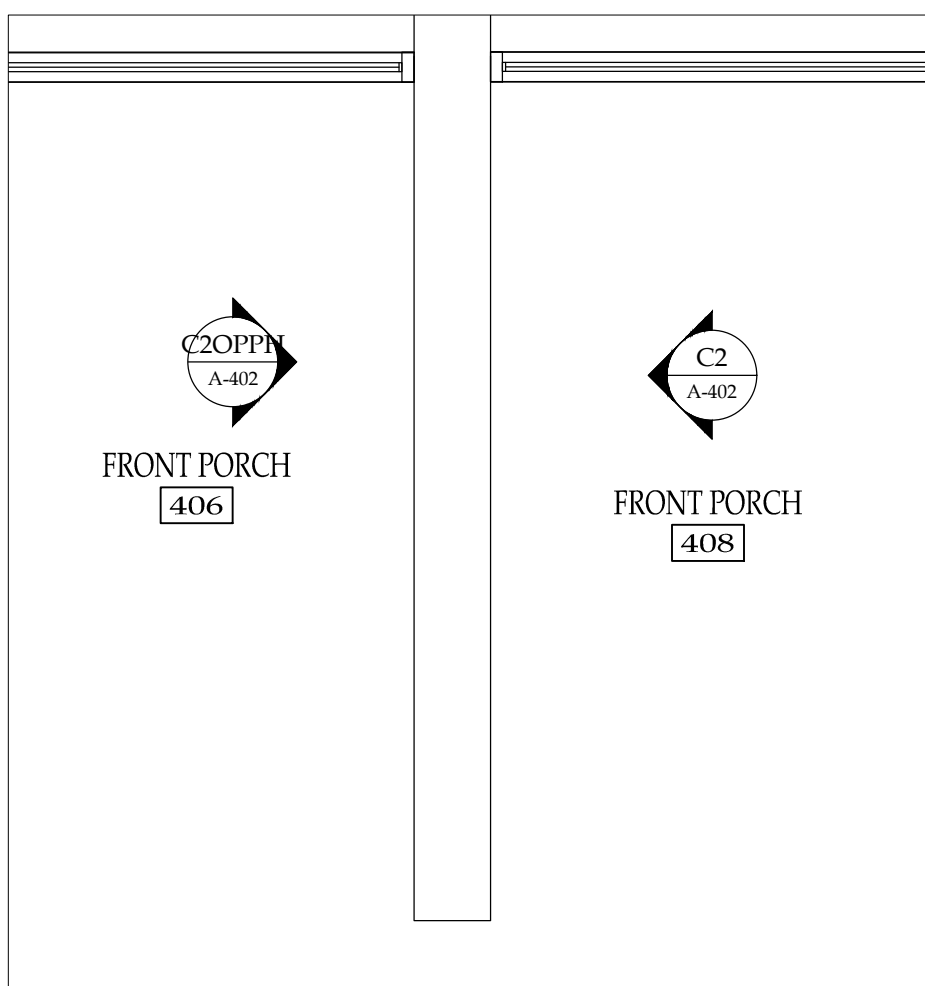

C1 ENLARGED PLAN - TYPICAL TRUSS DETAIL  
SCALE: 3/8"=1'-0"

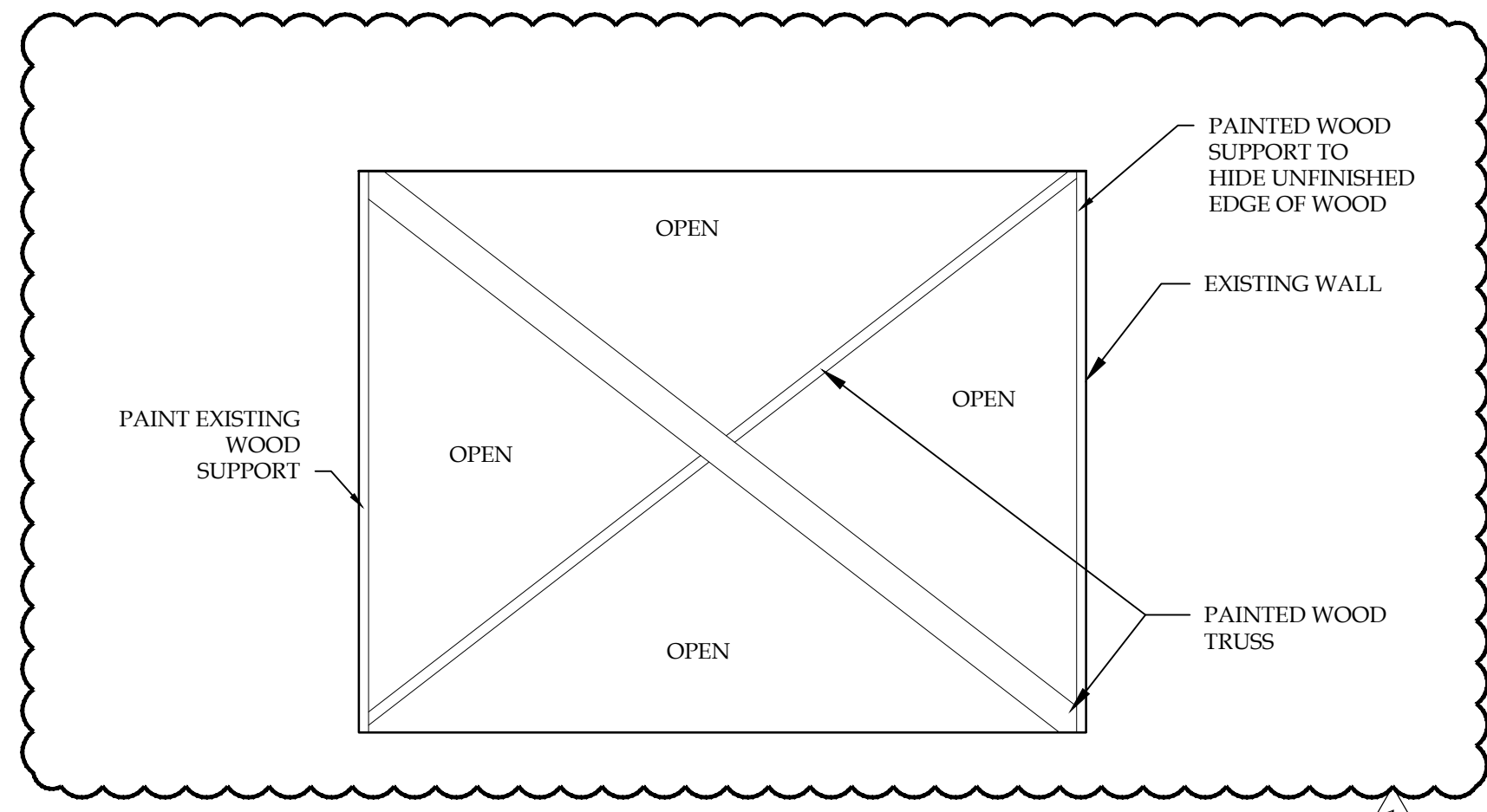

C2 ELEVATION - TYPICAL TRUSS DETAIL  
SCALE: 3/8"=1'-0"

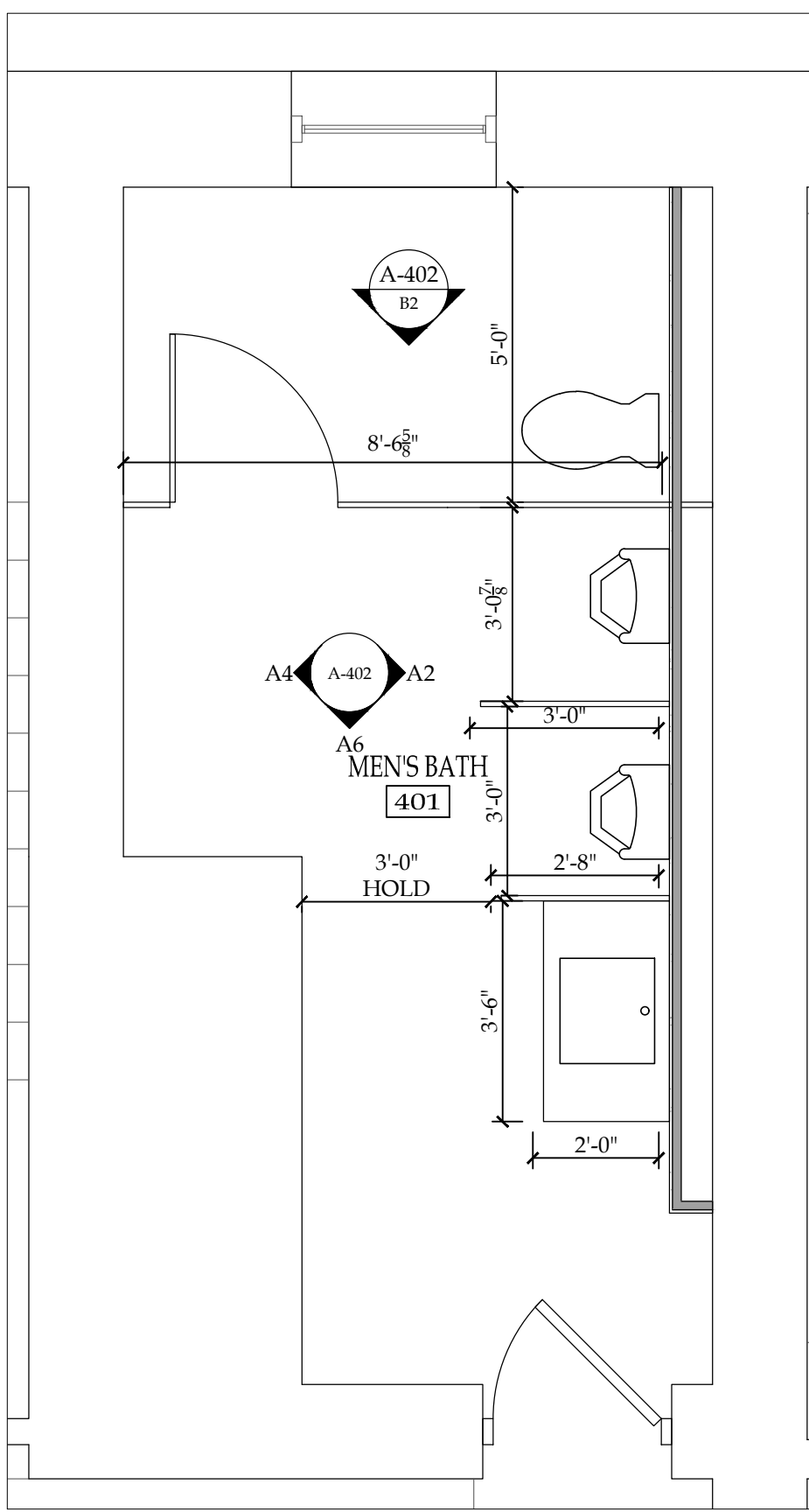

A1 ENLARGED PLAN - MEN'S BATH #401  
SCALE: 3/8"=1'-0"

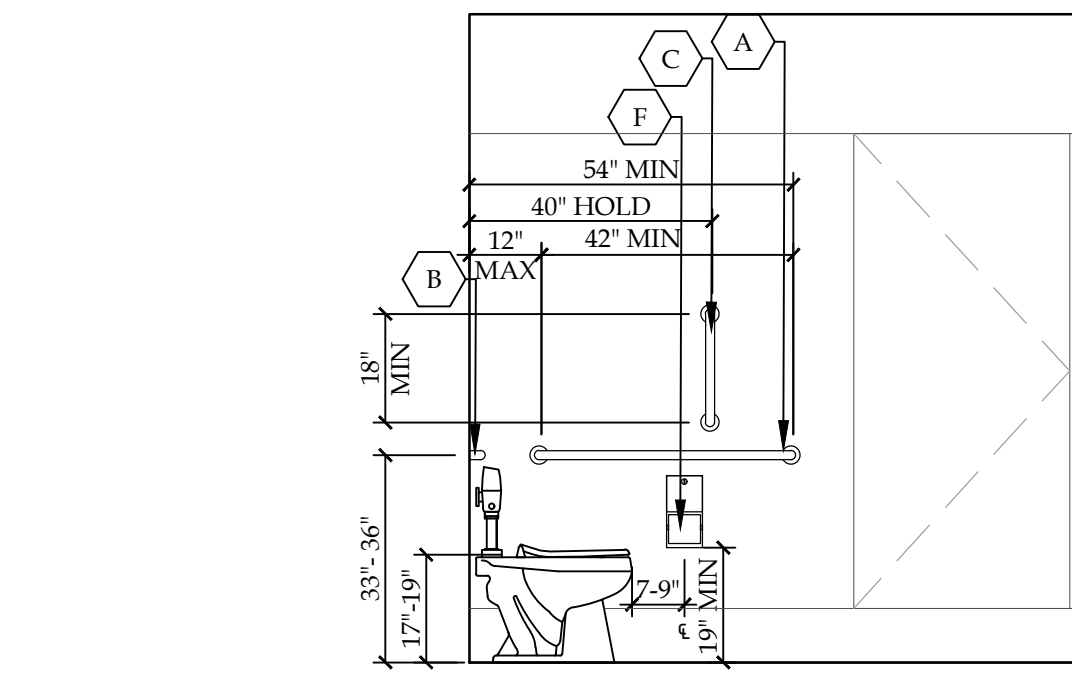

B2 ELEVATION - MEN'S BATH #401  
SCALE: 3/8"=1'-0"

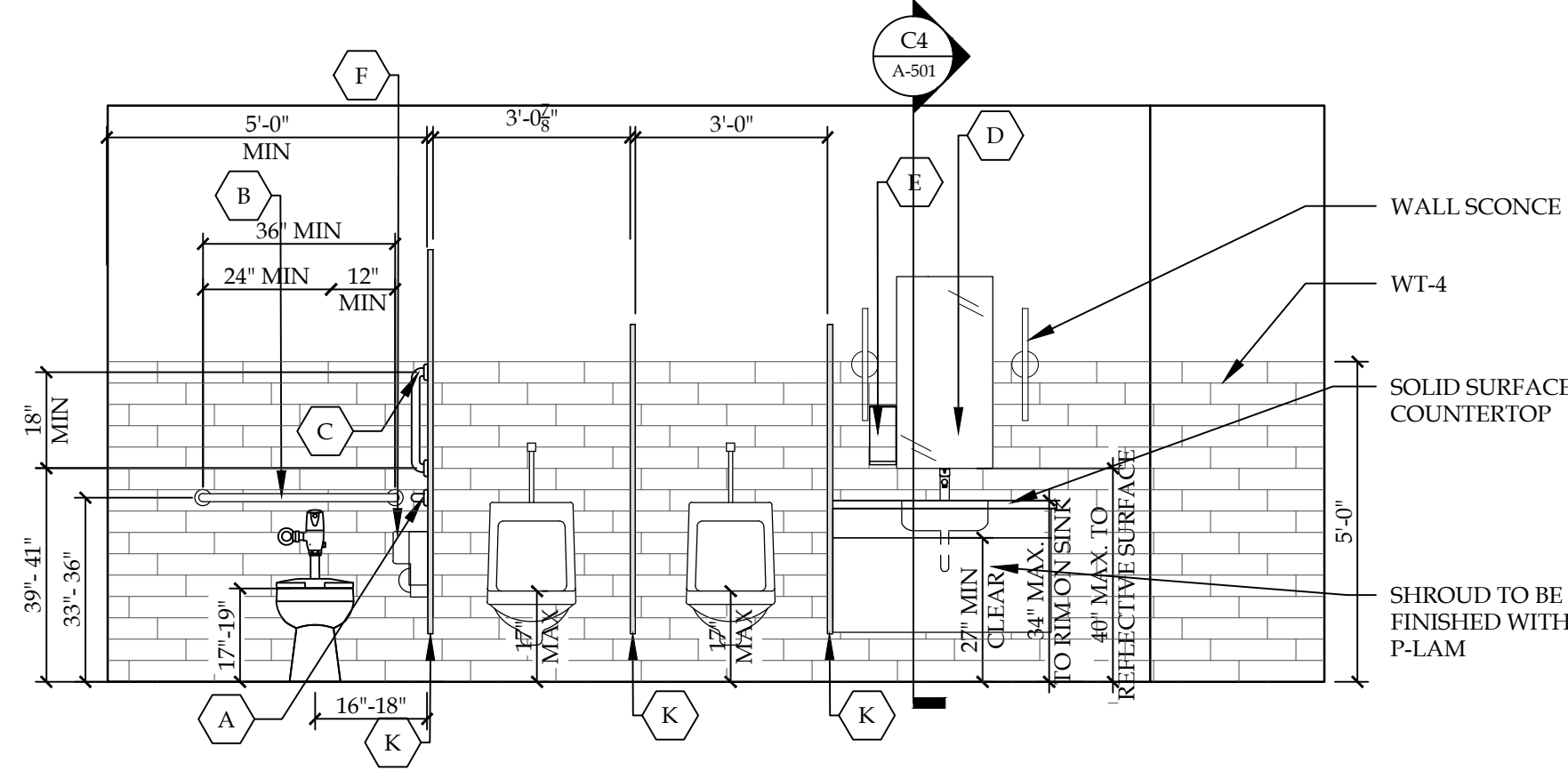

A2 ELEVATION - MEN'S BATH #401  
SCALE: 3/8"=1'-0"

B3 ELEVATION - MINERVA ROOM #402  
SCALE: 3/8"=1'-0"

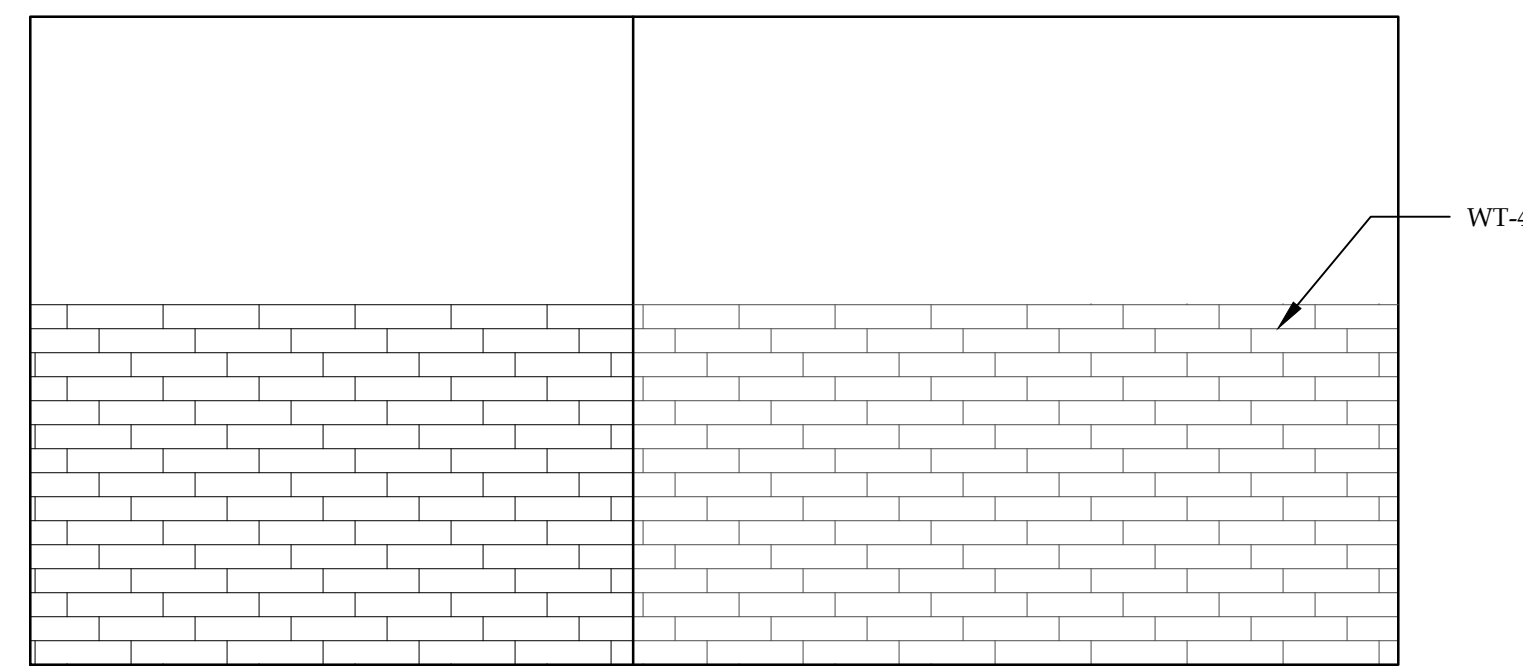

A4 ELEVATION - MEN'S BATH #401  
SCALE: 3/8"=1'-0"

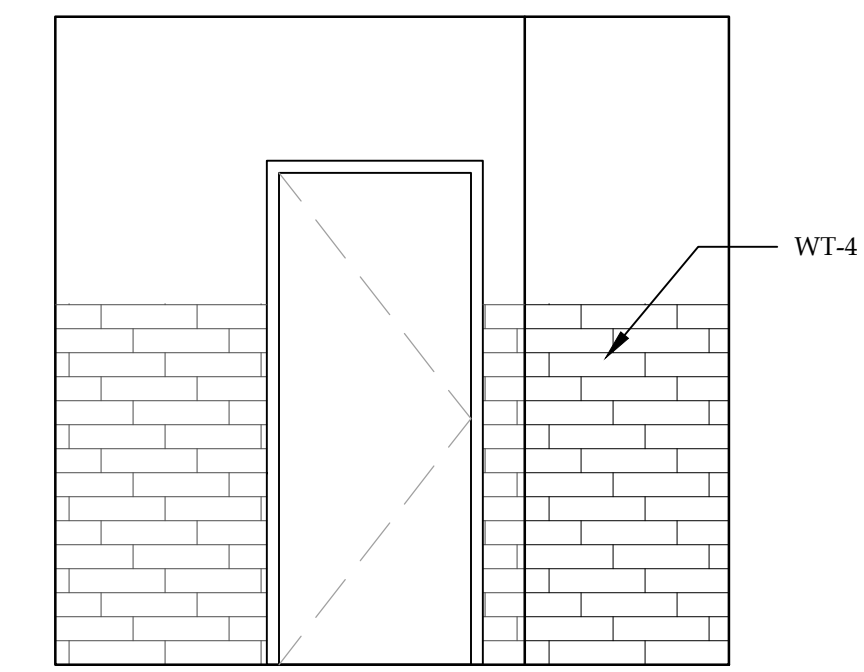

A6 ELEVATION - MEN'S BATH #401  
SCALE: 3/8"=1'-0"

ACCESSORIES SCHEDULE					
MARK	ITEM	MODEL #	SUPPLIER	BACKUP SUPPORT	LOCATION/NOTES
A	42" HORIZONTAL GRAB BAR	B-880642	BOBRICK WASHROOM EQUIPMENT, INC.	PER MANUFACTURER'S REQUIREMENTS	SEE DRAWING
B	36" HORIZONTAL GRAB BAR	B-880636	BOBRICK WASHROOM EQUIPMENT, INC.	PER MANUFACTURER'S REQUIREMENTS	SEE DRAWING
C	18" VERTICAL GRAB BAR	B-880618	BOBRICK WASHROOM EQUIPMENT, INC.	PER MANUFACTURER'S REQUIREMENTS	SEE DRAWING
D	1/4" 18"X36" FRAMELESS PLATE GLASS MIRROR	BY OWNER	BY OWNER	BY OWNER	SPACERS TO BE USED BEHIND MIRROR FOR LEVEL APPLICATION. MIRRORS TO BE MOUNTED ON STAINLESS STEEL STAND CAPS.
E	SURFACE MOUNTED AUTOMATIC HAND SOAP DISPENSER	466100	TORK	PER MANUFACTURER'S REQUIREMENTS	SEE DRAWING. OPERABLE POINT LOCATED NO HIGHER THAN 48" AFF. COLOR: STAINLESS
F	SURFACE MOUNTED TOILET TISSUE DISPENSER	B-2888	BOBRICK WASHROOM EQUIPMENT, INC.	PER MANUFACTURER'S REQUIREMENTS	SEE DRAWING.
G	SURFACE MOUNTED AUTOMATIC PAPER TOWEL DISPENSER	461002	TORK	PER MANUFACTURER'S REQUIREMENTS	SEE DRAWING. COLOR: STAINLESS
H	STAINLESS STEEL SURFACE MOUNTED COAT HOOK/DOOR STOP	B-212	BOBRICK WASHROOM EQUIPMENT, INC.	PER MANUFACTURER'S REQUIREMENTS	BACK OF RESTROOM TOILET ROOM DOORS
I	SURFACE MOUNTED SANITARY WASTE RECEPTACLE	B-270	BOBRICK WASHROOM EQUIPMENT, INC.	PER MANUFACTURER'S REQUIREMENTS	SEE DRAWING
J	FREE STANDING WASTE RECEPTACLE	B-2400	BOBRICK WASHROOM EQUIPMENT, INC.	PER MANUFACTURER'S REQUIREMENTS	SEE DRAWING
K	TOILET PARTITIONS/URNAL SCREEN		GLOBAL PARTITIONS	PER MANUFACTURER'S REQUIREMENTS	FLOOR ANCHORED/OVERHEAD BRACED. REFER TO DRAWINGS. POWDER COATED STEEL FINISH. COLOR: FRO URINAL SCREEN TO BE POST MOUNTED

**NOTICE**  
This document, the property of, prepared and issued by the architect, is submitted for the specific project named \_\_\_\_\_ and the recipient by accepting this document assumes custody and agrees that this document will not be copied or reproduced in part or in whole, and any special features peculiar to this design shall not be incorporated in any other project, unless prior agreement has been obtained in writing. These documents will be returned immediately upon completion of the project or upon the request of the architect.  
This document is the exclusive property of the architect, no rights to ownership are transferable, or shall be lost by the filing of this document with any and all public authorities for the purpose of compliance with Codes and or Ordinances, i.e. Building Permit, etc.

**D'Youville College - Koessler Administration Building**  
320 Porter Ave  
Buffalo, NY

ISSUE:  
02-18-2020 BID SET (NOT FOR CONSTRUCTION)  
03-02-2020 REVISION #1

SA PROJECT TEAM: PRINCIPAL P.Silvestri  
PROJ. ARCH. \_\_\_\_\_ DRAFTER M.Velocci  
JOB CAPT. M.Velocci INTERIORS N.Catuzza

TITLE:  
**ENLARGED PLANS & ELEVATIONS**



**SILVESTRI ARCHITECTS · PC**

1321 MILLERSPORT HWY PH. 716.691.0900  
AMHERST, NY 14221 FAX 716.691.4773

SA JOB #: 19092.01 DATE: 02-18-20

DRAWING #: **A-402**



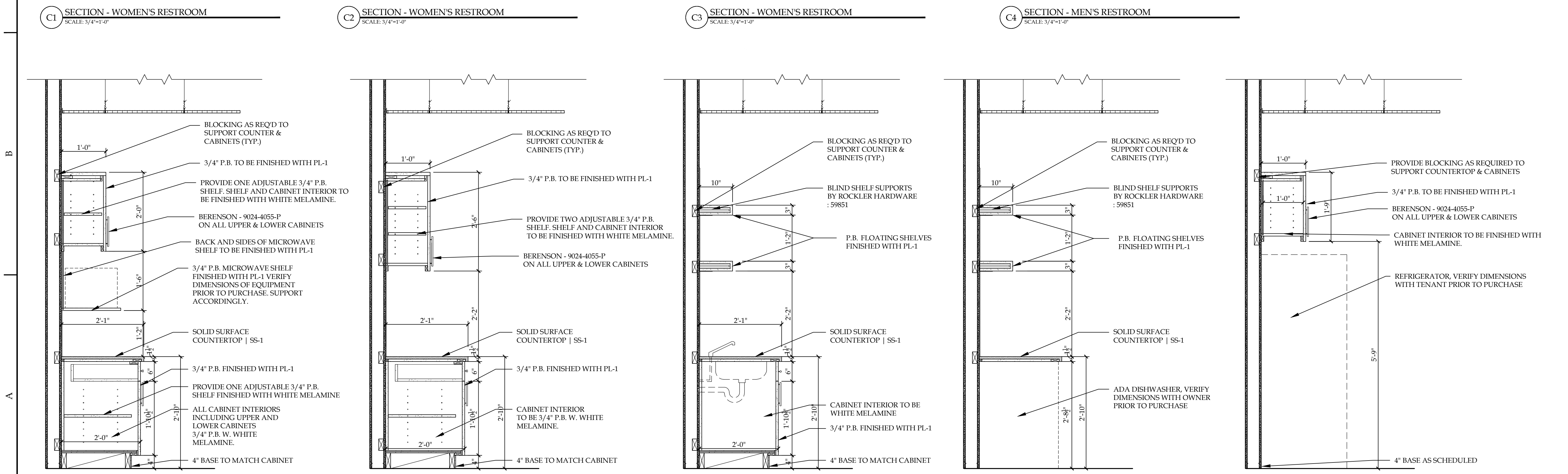
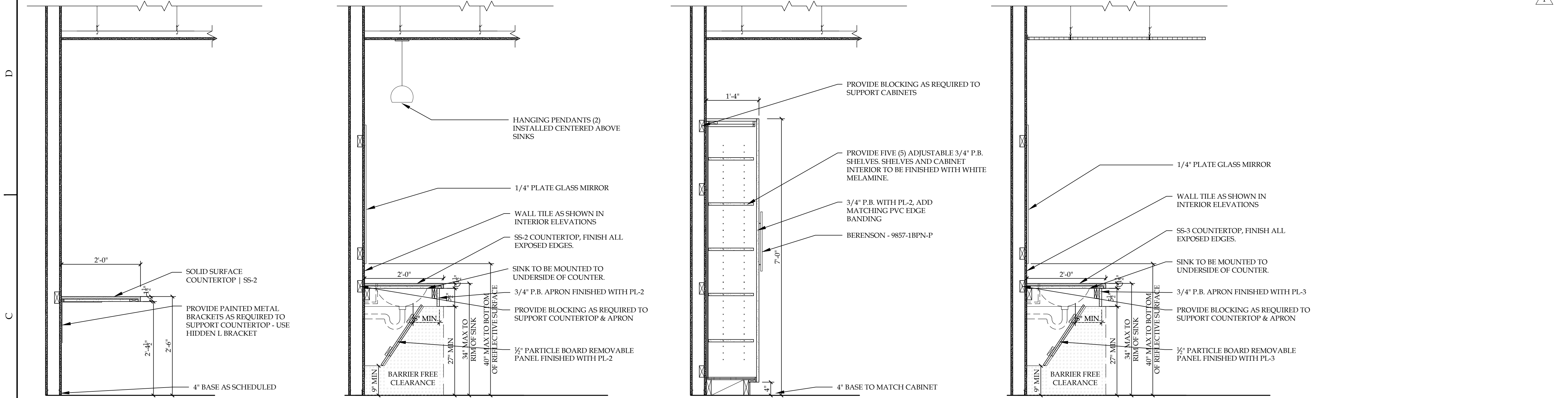
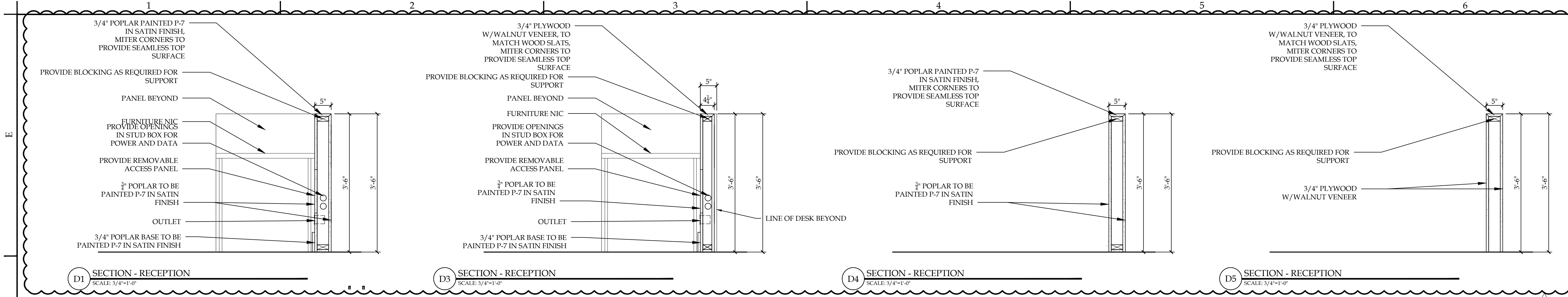

**NOTICE**  
 This document, the property of, prepared and issued by the architect, is submitted for the specific project named \_\_\_\_\_ and the recipient by accepting this document assumes custody and agrees that this document will not be copied or reproduced in part or in whole, and any special features peculiar to this design shall not be incorporated in any other project, unless prior agreement has been obtained in writing. These documents will be returned immediately upon completion of the project or upon the request of the architect.  
 This document is the exclusive property of the architect, no rights to ownership are transferable, or shall be lost by the filing of this document with any and all public authorities for the purpose of compliance with Codes and or Ordinances, i.e. Building Permit, etc.

**D'Youville College - Koessler Administration Building**  
 320 Porter Ave  
 Buffalo, NY

ISSUE:  
 02-18-2020 BID SET (NOT FOR CONSTRUCTION)  
 03-02-2020 REVISION #1

SA PROJECT TEAM: PRINCIPAL P. Silvestri  
 PROJ. ARCH. \_\_\_\_\_ DRAFTER M. Velocci  
 JOB CAPT. M. Velocci INTERIORS N. Catuzza

SEAL:

TITLE:  
**MILLWORK DETAILS**

**SILVESTRI ARCHITECTS PC**  
 1321 MILLERSPORT HWY PH. 716.691.0900  
 AMHERST, NY 14221 FAX 716.691.4773

SA JOB #: 19092.01 DATE: 02-18-20

DRAWING #: **A-501**

DOOR NUMBER	ROOM NAME	DOORS						FRAMES		HARDWARE GROUP	FIRE RATING	REMARKS
		TYPE	DOOR OP'NG SIZE		THK	MAT'L	GLASS	TYPE				
			WIDTH	HEIGHT								
NEW EXTERIOR DOORS												
001	MINERVA ROOM 402	A	3'-0"	8'-0"	1/2"	FULL GLASS	T	ALUM	-	-	-	
002	OFFICE 405	A	3'-0"	8'-0"	1/2"	FULL GLASS	T	ALUM	-	-	-	
003	OFFICE 407	A	3'-0"	8'-0"	1/2"	FULL GLASS	T	ALUM	-	-	-	
004	OFFICE 410	A	3'-0"	8'-0"	1/2"	FULL GLASS	T	ALUM	-	-	-	
005	OFFICE 412	A	3'-0"	8'-0"	1/2"	FULL GLASS	T	ALUM	-	-	-	
006	NOT USED	-	-	-	-	-	-	-	-	-	-	
007	OFFICE 417	A	3'-0"	8'-0"	1/2"	FULL GLASS	T	ALUM	-	-	-	
008	OFFICE 421	A	3'-0"	8'-0"	1/2"	FULL GLASS	T	ALUM	-	-	-	
009	OFFICE 423	A	3'-0"	8'-0"	1/2"	FULL GLASS	T	ALUM	-	-	-	
010	WELCOME ROOM 424	A	3'-0"	8'-0"	1/2"	FULL GLASS	T	ALUM	-	-	-	
011	CONFERENCE ROOM 426	A	3'-0"	8'-0"	1/2"	FULL GLASS	T	ALUM	-	-	-	
012	LORRIE'S OFFICE 428	A	3'-0"	8'-0"	1/2"	FULL GLASS	T	ALUM	-	-	-	
013	ASSISTANT OFFICE 429	B	3'-0"	7'-0"	1 3/4"	WD	-	HM	-	-	CONNECTING DOOR	
014	ASSISTANT OFFICE 429	A	3'-0"	8'-0"	1/2"	FULL GLASS	T	ALUM	-	-	OFFICE ENTRY DOOR	
015	OFFICE 430	A	3'-0"	8'-0"	1/2"	FULL GLASS	T	ALUM	-	-	-	
016	SECRETARY BULLPEN 416	C	3'-0"	8'-0"	1/2"	FULL GLASS	-	-	-	-	HARDWARE FOR BARN DOOR BY OTHERS	
017	CORRIDOR 403	A	3'-0"	8'-0"	1/2"	FULL GLASS	T	ALUM	-	-	-	

NOTES:  
 -ALL EXISTING DOORS & FRAMES TO BE REMOVED & RE-FINISHED TO LIKE-NEW CONDITION, U.N.O.  
 -ALL GLASS IN INTERIOR DOORS AND SIDELIGHTS ARE TO BE TEMPERED GLASS  
 -INSTALL ALL STOREFRONT DOORS & SIDELITES PER MANUFACTURER'S SPECIFICATIONS.  
 T = 1/2" TEMPERED GLASS

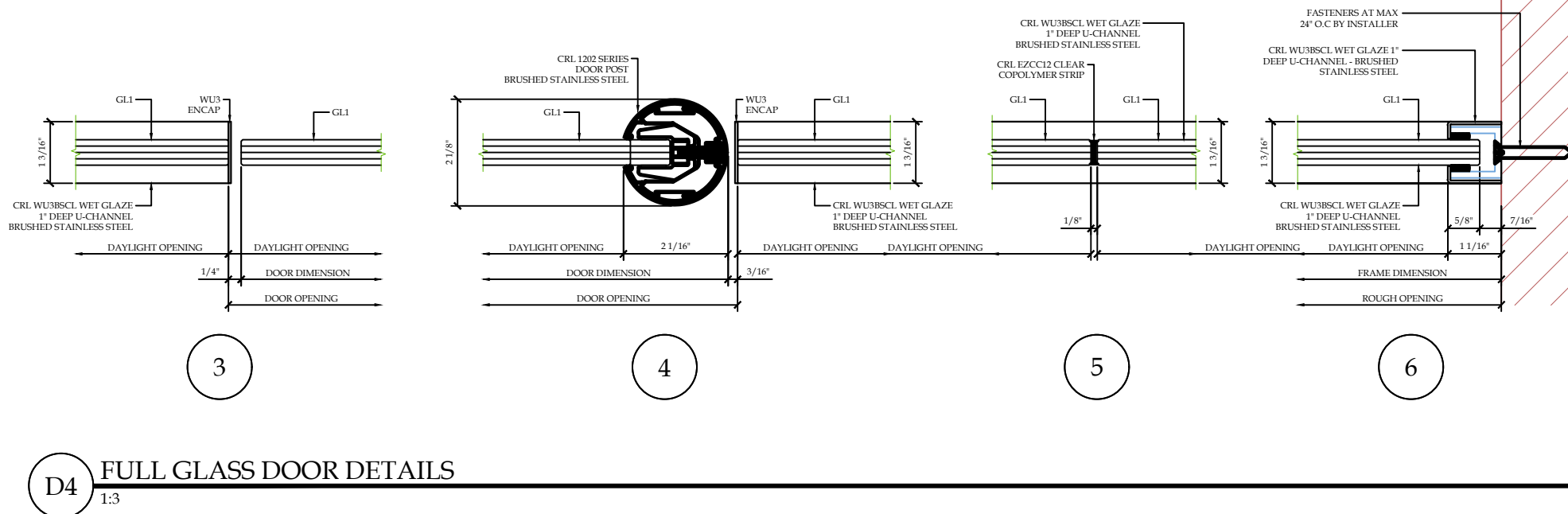
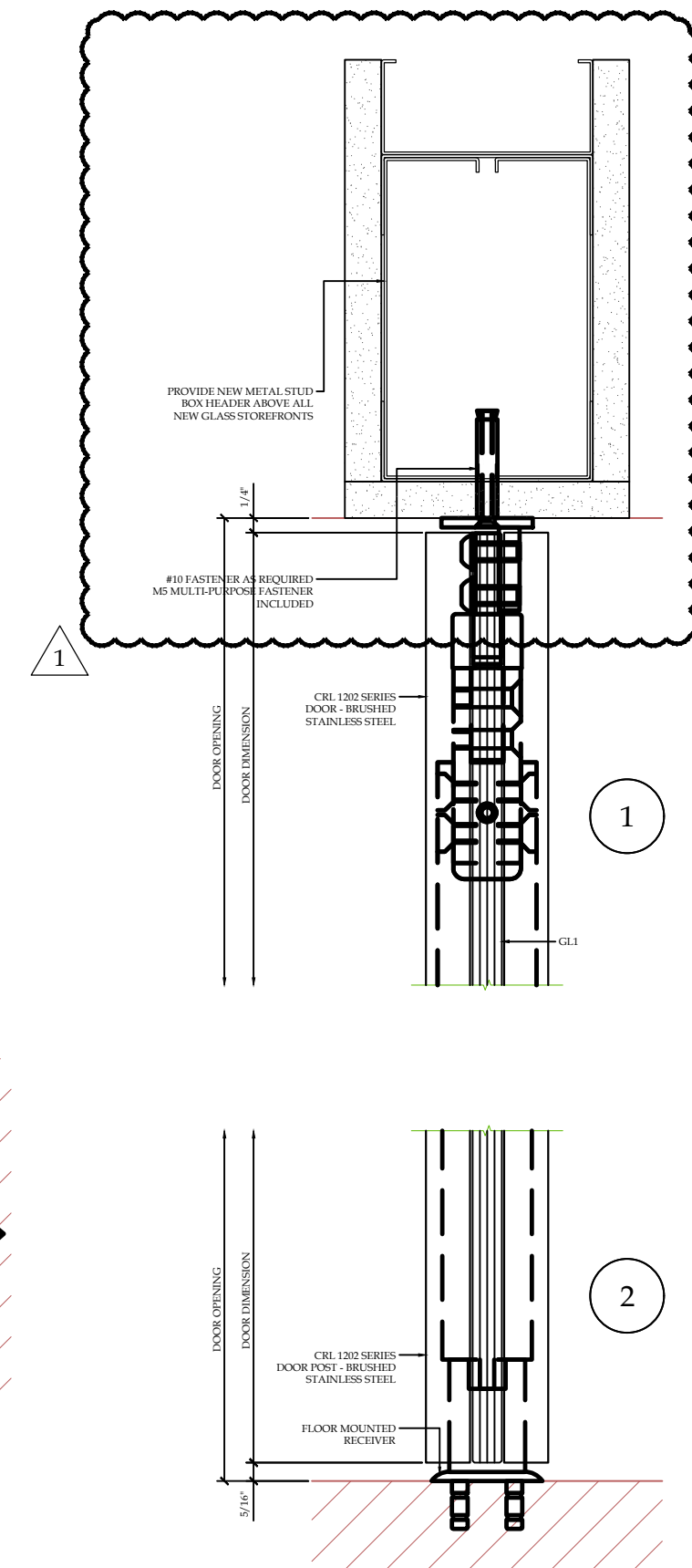

D4 FULL GLASS DOOR DETAILS  
1/3

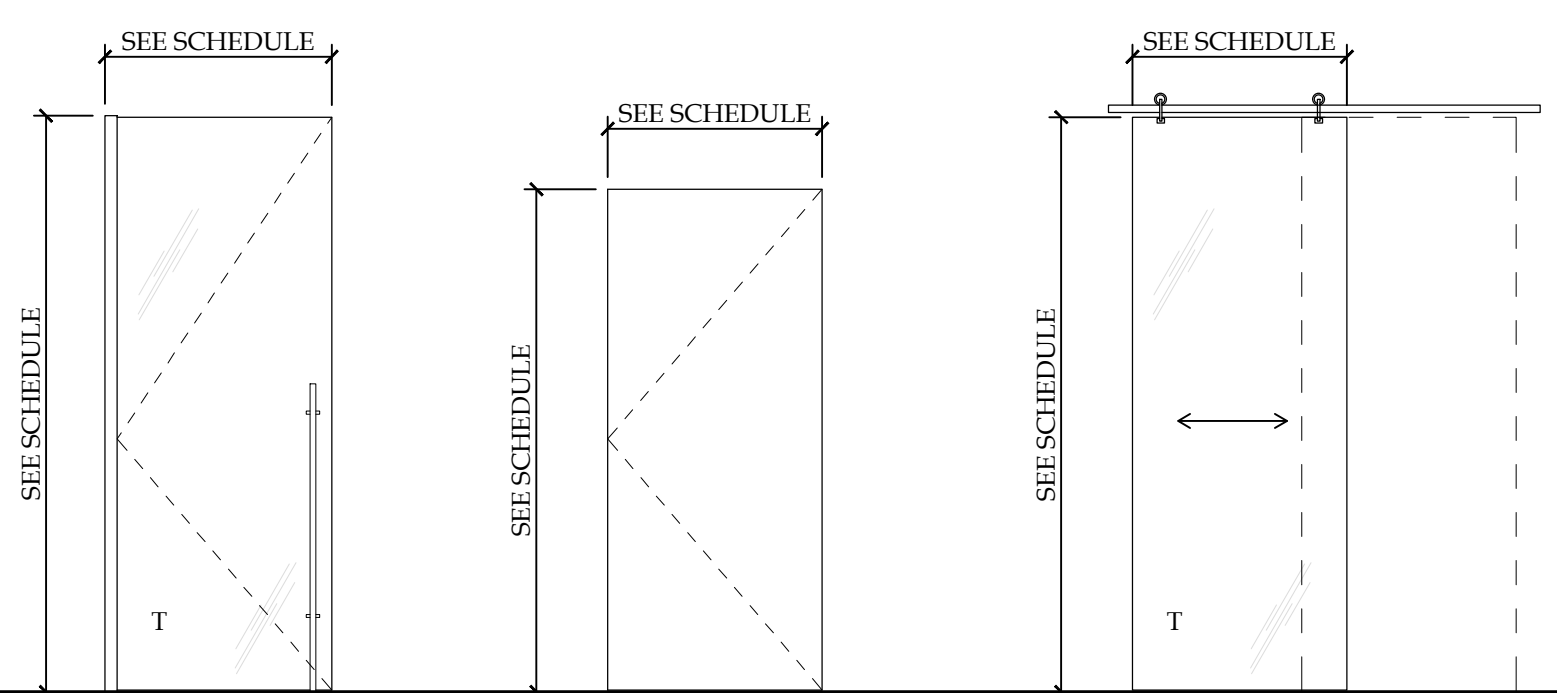

C1 DOOR TYPE ELEVATIONS  
3/8" = 1'-0"

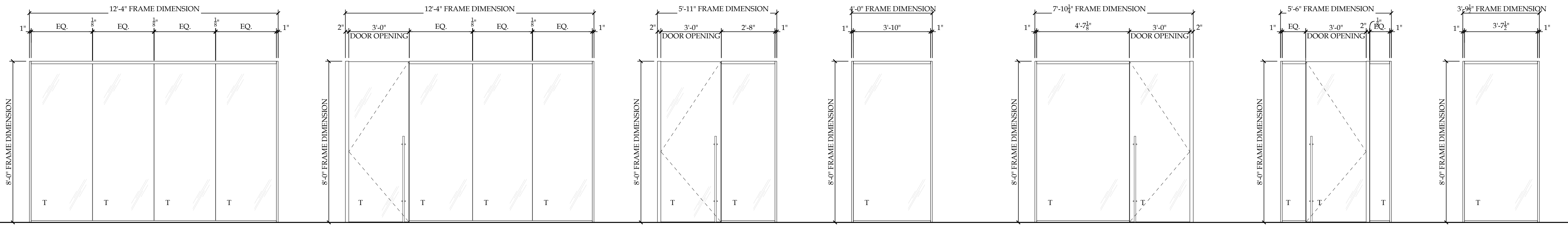
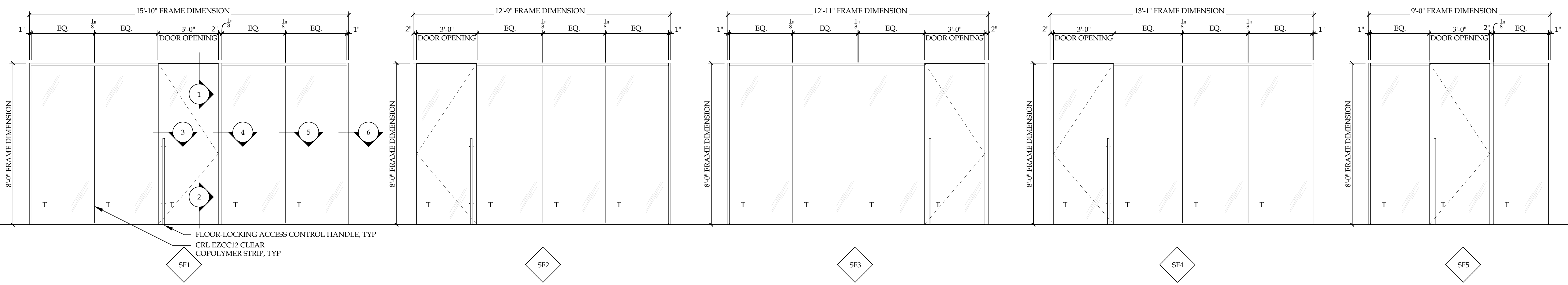

A1 FULL GLASS STOREFRONT ELEVATIONS  
3/8" = 1'-0"

NOTE: PROVIDE "BLACK-OUT" ROLLER SHADES FOR SF8, SF9, & SF10

**NOTICE**  
 This document, the property of, prepared and issued by the architect, is submitted for the specific project named \_\_\_\_\_ and the recipient by accepting this document assumes custody and agrees that this document will not be copied or reproduced in part or in whole, and any special features peculiar to this design shall not be incorporated in any other project, unless prior agreement has been obtained in writing. These documents will be returned immediately upon completion of the project or upon the request of the architect.  
 This document is the exclusive property of the architect, no rights to ownership are transferable, or shall be lost by the filing of this document with any and all public authorities for the purpose of compliance with Codes and or Ordinances, i.e. Building Permit, etc.

**D'Youville College - Koessler Administration Building**  
 320 Porter Ave  
 Buffalo, NY

ISSUE:  
 02-18-2020 BID SET (NOT FOR CONSTRUCTION)  
 03-02-2020 REVISION #1

SA PROJECT TEAM: PRINCIPAL P. Silvestri  
 PROJ. ARCH. \_\_\_\_\_ DRAFTER M. Velocci  
 JOB CAPT. M. Velocci INTERIORS N. Catuzza

TITLE:  
**DOOR SCHEDULE, ELEVATIONS & DETAILS**

**SILVESTRI ARCHITECTS · PC**  
 1321 MILLERSPORT HWY PH. 716.691.0900  
 AMHERST, NY 14221 FAX 716.691.4773

SA JOB #: 19092.01 DATE: 02-18-20

DRAWING #: **A-600**

1

2

3

4

5

6

ROOM FINISH SCHEDULE - FOURTH FLOOR

Table with columns: ROOM NUMBER, ROOM NAME, BASE, FLOOR, WALLS, CEILING, MILLWORK (CABINET/SHROUD, COUNTERTOP/BACKSPLASH), REMARKS. Rows 401-430.

ROOM FINISH SCHEDULE - FIFTH FLOOR

Table with columns: ROOM NUMBER, ROOM NAME, BASE, FLOOR, WALLS, CEILING, MILLWORK (CABINET/SHROUD, COUNTERTOP/BACKSPLASH), REMARKS. Rows 501-502.

ROOM FINISH LEGEND. Lists abbreviations for FLOORS, BASE, WALLS, CEILING, DOORS, MISCELLANEOUS, and MATERIALS.

REMARKS. List of 11 notes regarding ceiling details, wall tile, FRP, floor patterns, restrooms, stairs, window trim, and trusses.

NOTICE. This document, the property of, prepared and issued by the architect, is submitted for the specific project...

D'Youville College - Koessler Administration Building 320 Porter Ave Buffalo, NY

ISSUE: 02-18-2020 BID SET (NOT FOR CONSTRUCTION) 03-02-2020 REVISION #1

SA PROJECT TEAM: PRINCIPAL P.Silvestri, PROJ. ARCH. M.Velocci, DRAFTER M.Velocci, JOB CAPT. M.Velocci, INTERIORS N.Catuzza

SEAL:

TITLE: ROOM FINISH SCHEDULE & GENERAL NOTES



SA JOB #: 19092.01 DATE: 02-18-20

DRAWING #: A-603

E

D

C

B

A

E

D

C

B

A