

DOOR SCHEDULE

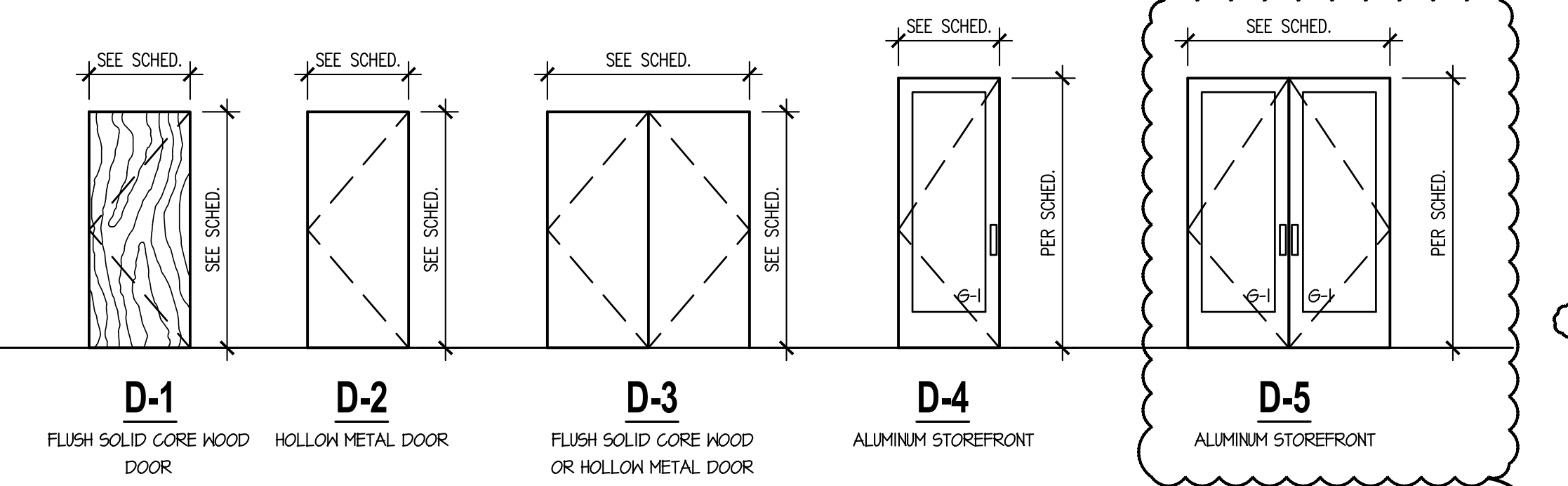

DOOR TYPES
SCALE: 1/4" = 1'-0"

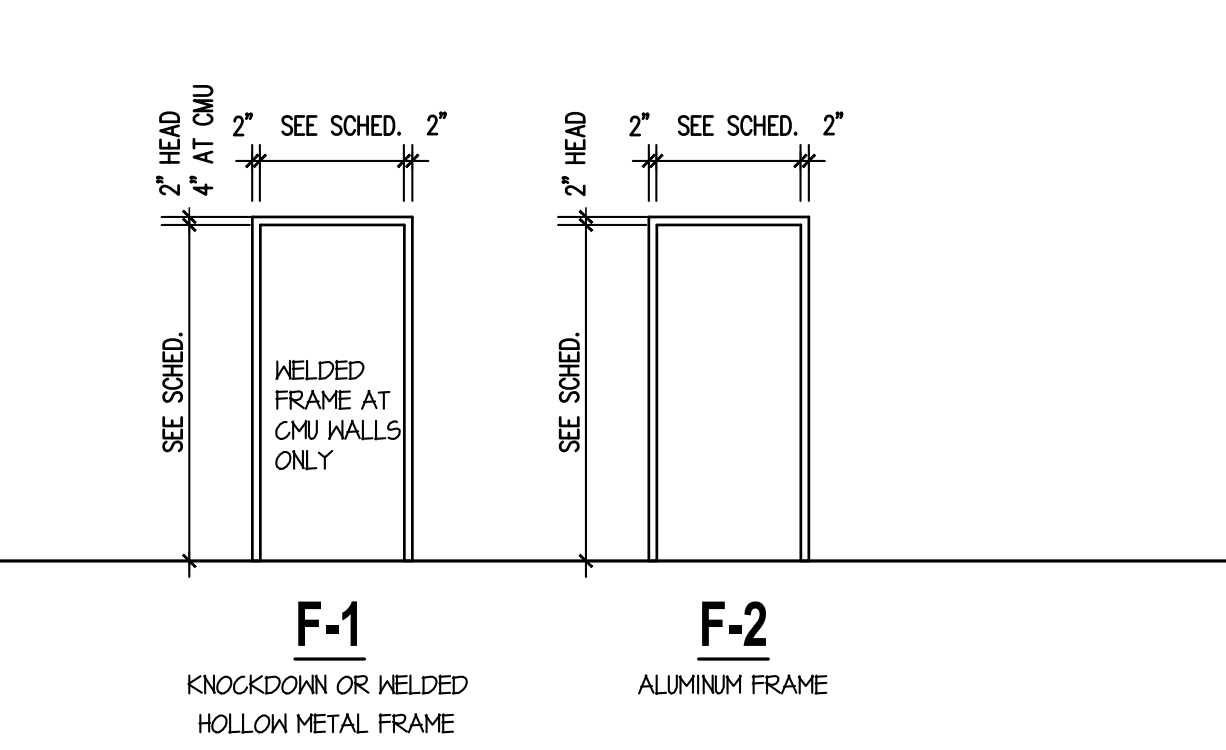

FRAME TYPES
SCALE: 1/4" = 1'-0"

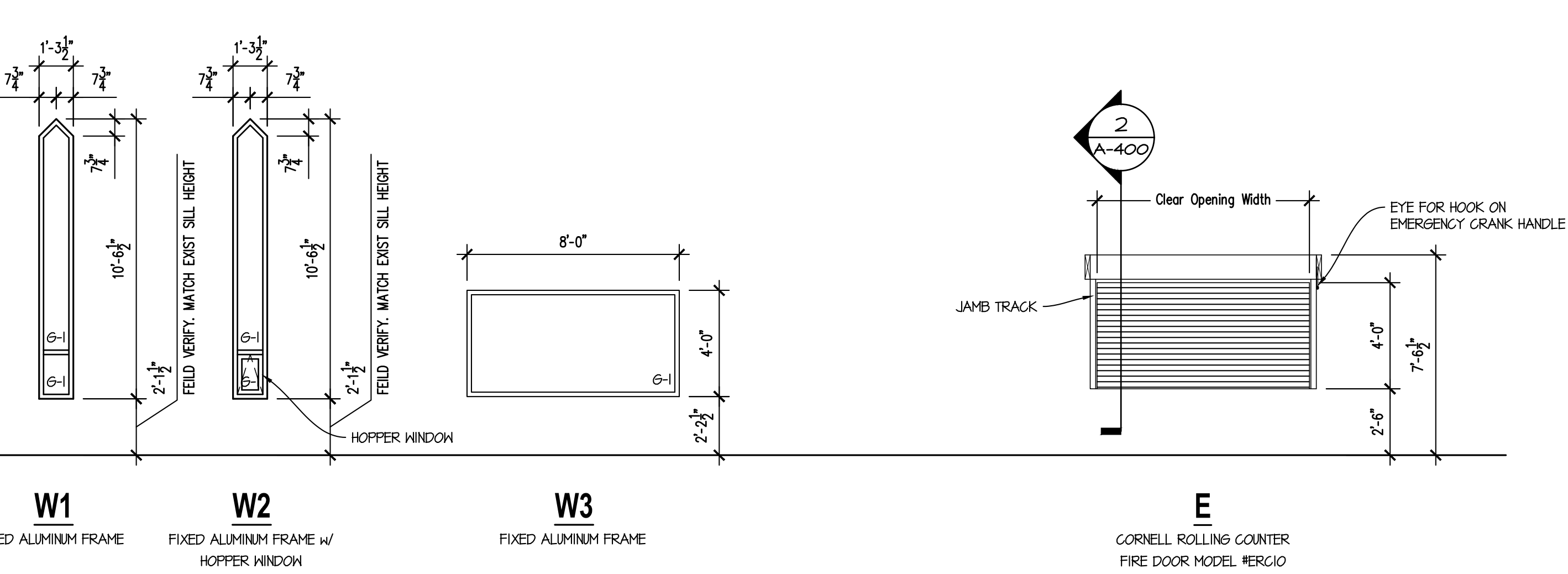

WINDOW TYPES
SCALE: 1/4" = 1'-0"

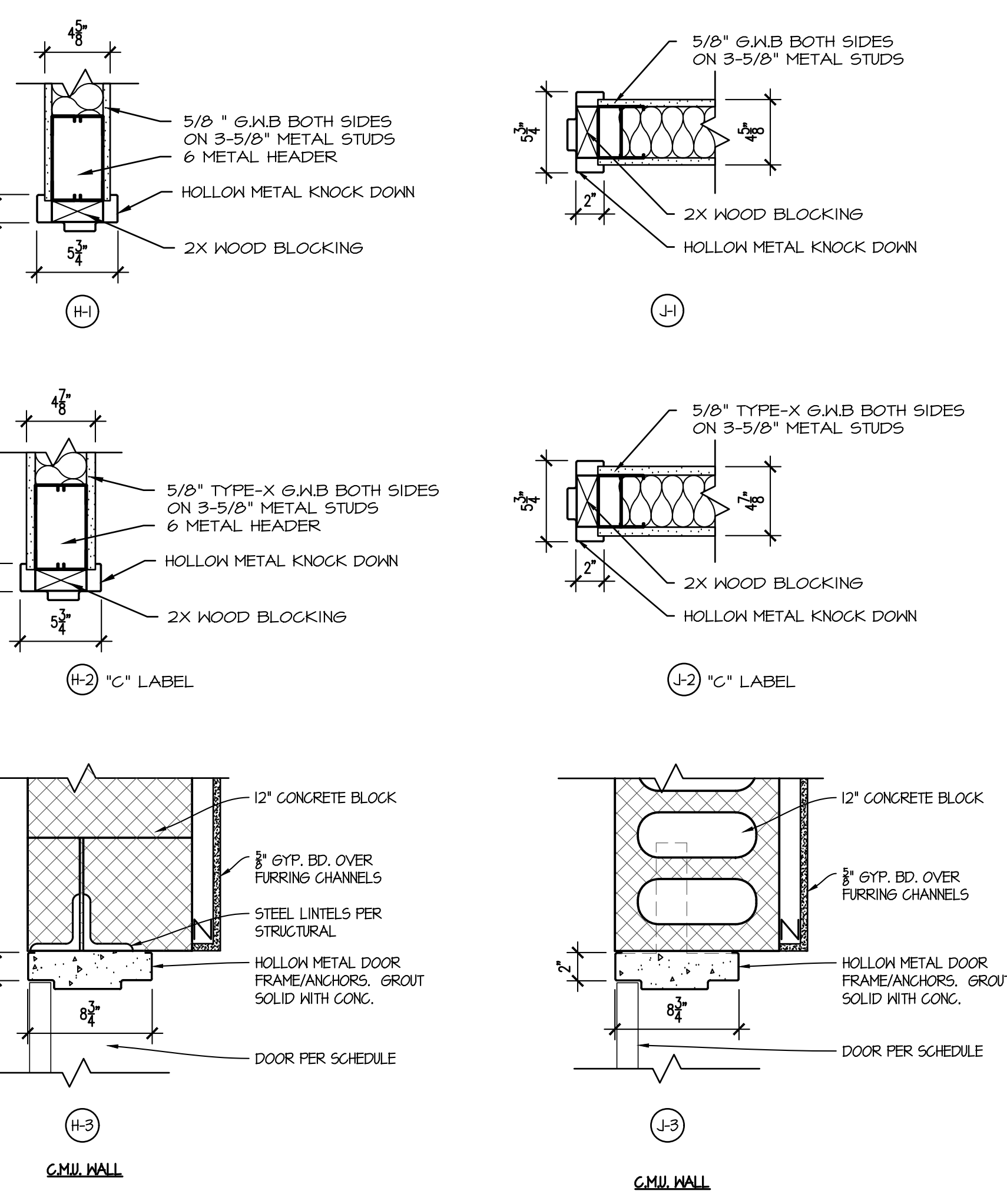

DOOR HEADER & JAMB TYPES
SCALE: 1/2" = 1'-0"

DOOR										FRAME			HDWR.		REMARKS		
MARK	EXT. LOC.	INT. LOC.	WIDTH	HEIGHT	THICK.	MATERIAL	FINISH	TYPE	GLAZING	LABEL	TYPE	MATERIAL	FINISH	HEAD		JAMB	
FIRST FLOOR																	
101A	EXTERIOR	MOSQUE	3'-8"	T-0"	1 3/4"	HOLLOW METAL	PAINT	D-2	NONE	-	F-1	HOLLOW METAL	PAINT	H-3	J-3	-	PANIC HARDWARE & EXIT ONLY SINGAGE, PI
102	EXTERIOR	STAIR D	3'-0"	T-0"	1 3/4"	SG HOOD	PAINT	D-1	NONE	-	F-1	HOLLOW METAL	PAINT	H-3	J-3	-	PT
103A	EXTERIOR	CORRIDOR	5'-2"	T-0"	1 3/4"	ALUMINUM	PREFINISHED	D-4	FILL	-	F-1	HOLLOW METAL	PAINT	H-3	J-3	-	FRAMES & DOOR TO MATCH EXIST. WINDOW & DOOR COLORS
103B	CORRIDOR	CLOSET	3'-6"	T-0"	1 3/4"	SG HOOD	PAINT	D-3	NONE	-	F-1	HOLLOW METAL	PAINT	H-1	J-1	-	P5
103C	CORRIDOR	CLOSET	3'-6"	T-0"	1 3/4"	SG HOOD	PAINT	D-3	NONE	-	F-1	HOLLOW METAL	PAINT	H-1	J-1	-	P5
104	EXTERIOR	STAIR A	3'-8"	T-0"	1 3/4"	HOLLOW METAL	PAINT	EXIST.	NONE	-	EXIST.	HOLLOW METAL	PAINT	-	-	-	REPLACE HDWR. w/ PANIC HDWR. & EXIT ONLY SINGAGE, P8
SECOND FLOOR																	
201A	STAIR D	BALCONY	3'-0"	T-0"	1 3/4"	HOLLOW METAL	PAINT	D-2	NONE	-	F-1	HOLLOW METAL	PAINT	H-2	J-2	-	PT
201B	CORRIDOR	BALCONY	3'-8"	T-0"	1 3/4"	HOLLOW METAL	PAINT	D-2	NONE	-	F-1	HOLLOW METAL	PAINT	H-3	J-3	-	PT
202	CORRIDOR	CLASSROOM	3'-0"	T-0"	1 3/4"	SG HOOD	PAINT	D-2	NONE	-	F-1	HOLLOW METAL	PAINT	H-1	J-1	-	PT
203	CORRIDOR	RESTROOM	3'-0"	T-0"	1 3/4"	SG HOOD	PAINT	D-2	NONE	-	F-1	HOLLOW METAL	PAINT	H-1	J-1	-	PT

DOOR & HARDWARE SCHEDULE NOTES:

- DOORS IN 1 HR. RATED PARTITIONS TO BE 3/4 HR. RATED AND SHALL BE IN ACCORDANCE W/ THE NATIONAL BOARD OF FIRE UNDERWRITERS (NFP).
- THE DOOR SUPPLIER SHALL CONFIRM LOCKING SYSTEM AND MISC. HARDWARE REQUIREMENTS W/ THE GENERAL CONTRACTOR AND OWNER.
- G.C. TO CONFIRM HALL CONDITIONS TO DETERMINE APPROPRIATE HEAD/JAMB/SHILL DETAILS AND PROVIDE FINISHED DR. INSTALLATION THAT IS APPROPRIATE FOR THE GIVEN CONDITIONS AND THE INTENDED FUNCTION OF THE DOOR.
- PROVIDE H.C. ACCESSIBLE LEVER HARDWARE (WHERE APPLICABLE) MIN. 3 1/8" FROM END OF LEVER TO PIVOT POINT.
- REFER TO HARDWARE SCHEDULE AND SPECIFICATIONS FOR DOOR HARDWARE.
- ENSURE ALL DOORS AND FRAMES ARE SQUARE AND FITTING PROPERLY.
- ALL DOOR HARDWARE SHALL BE US3.

GLAZING LEGEND:

- G-1 = 1" CLEAR INSULATED GLAZING
- G-2 = 1" CLEAR INSULATED LAMINATED GLAZING
- G-3 = 1/4" CLEAR GLAZING
- G-4 = 1/4" LAMINATED GLAZING
- G-5 = 1/4" CLEAR WIRE GLASS
- G-6 = 3/8" CLEAR INSULATED GLAZING

NOTICE

This document, the property of, prepared and issued by the architect, is submitted for the specific project named: ISLAMIC CENTER - EXPANSION and the recipient by accepting this document assumes custody and agrees that this document will not be copied or reproduced in part or in whole, and any special features peculiar to this design shall not be incorporated in any other project, unless prior agreement has been obtained in writing. These documents will be returned immediately upon completion of the project or upon the request of the architect.

This document is the exclusive property of the architect, no rights to ownership are transferable, or shall be lost by the filing of this document with any and all public authorities for the purpose of compliance with Codes and/or Ordinances, i.e. Building permit, etc.

Property rights of these documents shall NOT be lost under Bankruptcy, or foreclosure actions that may arise at any time during the execution of this project.

BIDDING & PERMITTING

ROOM NO.	ROOM NAME	FLOOR	BASE	WALLS	CEILING	REMARKS
FIRST FLOOR						
101	TELEPHONE BOOTH	C1	EXISTING WOOD	GYP	PAINT	COORDINATE CARPET W/ OWNER
103	ENTRY	T5	B1	GYP	ACT2	8'-6"
SECOND FLOOR						
201	WOMAN'S BALCONY	C1	WD1	GYP	ACT1	8'-6" P. 10" COORDINATE CARPET W/ OWNER
202	MOD. CLASSROOM	TS	TS	GYP	ACT1	8'-6"
203	WOMAN'S RESTROOM	T5	TS	GYP	ACT1	8'-6"
204	SHOES	T5	TS	GYP	ACT1	8'-6"
205	BALCONY ENTRY	T5	TS	GYP	ACT1	8'-6"
STAIRS						
102	STAIR D	T5	B1	GYP	ACT2	VARIES
104	STAIR A	T5	B1	GYP	ACT2	VARIES

COLOR & MATERIAL SPECIFICATIONS:

TILE

T1 AMERICAN OLEAN; SCENE; COLOR: RIDGE LIGHT POLISHED 12" X 24"; CODE: SC03 (WOMAN'S BATHROOM FLOOR)

T2 AMERICAN OLEAN; HORIZON; COLOR: BEIGE 6" X 16"; CODE: HZ02 (WOMAN'S BATHROOM HALL)

T3 AMERICAN OLEAN; BRIGHT; COLOR: ICE WHITE 4 1/2" X 4 1/2"; CODE: O025 (FIRST FLOOR BATH @ WET WALL)

T4 AMERICAN OLEAN; BRIGHT; COLOR: CHILI PEPPER 4 1/2" X 4 1/2"; CODE: Q074 (ACCENT @ FIRST FLOOR BATH WET WALL)

T5 ARMSTRONG; PREMIUM EXCELON RAFFIA; COLOR: PLATINUM; CODE: 55801 (STAIR TILE @ SHOES FLOOR)

PAINT

P1 RAILINGS TO MATCH CENTER STAIR WELL - SHERWIN WILLIAMS - RED THEATRE SW 1584

P2 SHERWIN WILLIAMS; REQUISITE GRAY; CODE: SKT023 (WOMAN'S BATH)

P3 SHERWIN WILLIAMS; EXTRA WHITE; CODE: SKT006 (GYP. BOARD CEILING)

P4 SHERWIN WILLIAMS; SW 7551; GREEK VILLA (MOSQUE, WOMAN'S BALCONY & 2ND FLOOR HALL)

P5 ZOLATONE; POLOMYX; ZN-00016 (STAIR A)

P6 SHERWIN WILLIAMS; SW 6225; SLEEPY BLUE (MOD. CLASSROOM)

P7 SHERWIN WILLIAMS; SW 6385; DOVER WHITE (STAIR D, ENTRY & SHOES)

P8 SHERWIN WILLIAMS; SW 7657; TINSMITH (EXTERIOR DOORS)

P9 SHERWIN WILLIAMS; SW 6038; TRULY TAUPE (EFIS)

P10 SHERWIN WILLIAMS; SW 7570; EGERT WHITE (EFIS)

WOOD

WD1 STAIN TO MATCH WILSONART; TUSCAN WALNUT; 7421-38 (WOMAN'S BALCONY BASE)

WD2 WILSONART; TUSCAN WALNUT; 7421-38 (WOMAN'S BALCONY BENCH)

BASE

B1 ROPPE; PINNACLE; COLOR: SMOKE; CODE: IT4 (STAIR BASE)

B2 AMERICAN OLEAN; SCENE; COLOR: RIDGE LIGHT POLISHED; COVE BASE 6"X12" CODE: S-36C4T

ACT

ACT1 ARMSTRONG; FINE FISSURED 24" X 24"; COLOR: WHITE; CODE: 465

ACT2 ARMSTRONG; FINE FISSURED 24" X 48"; COLOR: WHITE; CODE: 1030 (STAIR)

CARPET

C1 OWNER TO PROVIDE

Finish Legend

ACT ACUSTICAL CEILING TILE
AK ACUSTIC WOODWORK
B VINYL BASE
C CARPET
CT CERAMIC TILE
CONC CONCRETE
CMU CONCRETE MASONRY UNITS
EPOXY EPOXY
EXIST EXISTING TO REMAIN
FIBERGLASS FIBERGLASS REINFORCED PLASTIC PANELS
GYP GYPSUM BOARD
H PAINT
I MANUFACTURING
RF RESILIENT VINYL TILE
SEALD SEALED CONCRETE
SF SPECIAL FINISH
ST STONE
VCT VINYL COMPOSITION TILE
WC WALL COVERING
WB WOOD

Abbreviations Legend

E.S.D.M. ELECTROSTATIC DISCHARGE MATERIAL
STRUCT OPEN TO STRUCTURE
SYN SYNTHETIC
TEXT TYPE FINISH (ORANGE PEELE)
U.N.D. UNLESS NOTED OTHERWISE

NOTE: REFER TO INDEX SHEET FOR ADDITIONAL ABBREVIATIONS

FINISH REQUIREMENTS

PER SECTION 853 WALL AND CEILING FINISHES OF THE 2015 INTERNATIONAL BUILDING CODE, THE INTERIOR WALL AND CEILING FINISHES SHALL MEET THE REQUIRED FRESH CLASSIFICATIONS:

- INTERIOR EXIST STAIRWAYS: CLASS A
- CORRIDORS: CLASS B
- ROOMS & ENCLOSED SPACES (MOSQUE): CLASS B
- ROOMS & ENCLOSED SPACES: CLASS C

PER SECTION 854 INTERIOR FLOOR FINISH OF THE 2015 INTERNATIONAL BUILDING CODE, ALL FLOOR FINISHES SHALL BE CLASS B

FINISH NOTES

- NEW WOOD W/ MOOSE STAIN TO MATCH EXISTING
- MOD. CLASSROOM EXIST. FLOOR TO REMAIN
- ALL INTERIOR DOOR PARTS TO MATCH ADJACENT WALL UNLESS OTHERWISE NOTED. REFER TO DOOR SCHEDULE
- ALL EXTERIOR DOORS TO BE PAINT P5 UNLESS OTHERWISE NOTED

ISLAMIC CENTER EXPANSION

745 HEIM RD.
GETZVILLE, NY 14226

DOOR & WINDOW SCHEDULE

MUSSACHIO ARCHITECTS
30 NORTH FOREST RD.
WILLIAMSVILLE, NEW YORK 14221
www.MussachioArchitects.com
(716) 631-9949 TEL
(716) 631-0521 FAX

CHECKED BY ACM	DRAWN BY E.L.
-------------------	------------------

JOB # 218024	REVISION
DATE 04/12/19	A 04/23/19