



SILVESTRI
ARCHITECTS PC

1321 Millersport Hwy., Ste. 101
Amherst · New York 14221

P. 716.691.0900
F. 716.691.4773

West Herr Toyota Body Shop Addition
8129 Main Street
Clarence, NY

Addendum 3
December 18, 2018
Page 1 of 1

This Addendum is issued by the Architect and shall become part of the Contract Documents and is also subject to the terms and conditions set forth in Divisions 0 and 1.

Refer to the Drawings:

- Item No. 1: ADD drawing ID-1 dated 12/17/18. Drawing ID-1 shall supersede the finish information on drawings A-602 & A-603.

- Item No. 2: ADD drawing ID-2 dated 12/17/18. Drawing ID-2 shall supersede the finish information on drawings A-602 & A-603.

End of Addendum

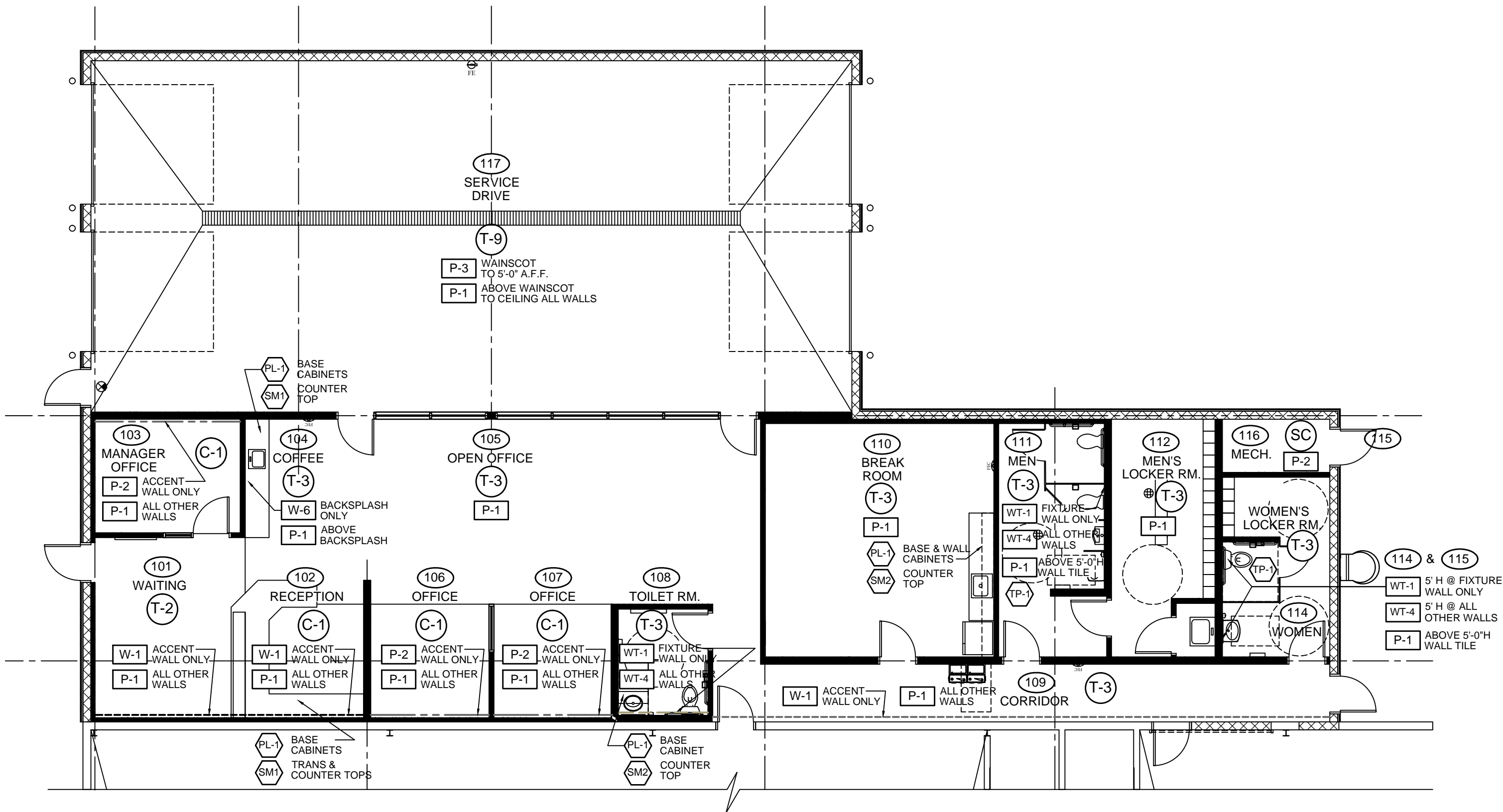

WEST HERR Toyota of Wmsvl.
 8129 Main Street
 Williamsville, New York 14221
NEW BODY SHOP ADDITION

ARCHITECT OF RECORD

STEPHAN DESIGN
 ASSOCIATES INC
 Commercial Interior Design
 1092 Center Street
 East Aurora, N.Y. 14052
 716.652.1779 • 716.623.7077
 stephandesign7@hotmail.com

DRAWING REVISION DATES

ID-1
 FINISH PLAN
 DRAWN BY: LTS
 SCALE: 1/8" = 1'-0"
 DATE: DECEMBER 17, 2018

BODY SHOP ADDITION: FINISH PLAN REFER TO DWG. NO. ID-2 FINISH SCHEDULE FOR FINISH CODES & SPECIFICATIONS

FINISH LEGEND

FLOORING FINISHES

 INDICATES FLOORING FINISH ON THE FINISH PLAN AS FOLLOWS:

CARPET TILE

C-1 MFR'D BY: MOHAWK
 SERIES: STREETSCAPES, NO: GT308
 COLOR: URBAN, NO: 957
 SIZE: 24" X 24"
 METHOD: MONOLITHIC INSTALLATION

C-2 MFR'D BY: MOHAWK
 SERIES: BIOMORPH, NO: KT256
 COLOR: DARK GREY, NO: 989
 SIZE: 24" X 24"
 METHOD: ASHLAR INSTALLATION

NOTE: 1. INSTALL CARPET TILES IN A PATTERNS NOTED ABOVE AND AS INDICATED ON ID-1 FINISH PLAN.
 2. INSTALL CARPET TILES WITH AN ENVIRONMENTALLY SAFE, RELEASABLE ADHESIVE PER MFR'S RECOMMENDS.

TILE FLOORING

T-2 MFR'D BY: CROSSVILLE
 SERIES: NOTORIOUS
 COLOR: FILM NOIR, NO: NTR06, UNPOLISHED
 SIZE: 12" X 24"
 GROUT: 47, CHARCOAL

T-3 MFR'D BY: CROSSVILLE
 SERIES: OCEANAIRE
 COLOR: ASHORE, NO: AV331, UNPOLISHED
 SIZE: 12" X 24"
 GROUT: 77, FROST

T-5 MFR'D BY: DAL TILE
 SERIES: STONE A LA MOD
 COLOR: CONTEMPO WHITE, NO: M313, POLISHED
 SIZE: 2" X 3" WEDGE MOSAIC
 GROUT: 38, AVALANCHE

T-8 MFR'D BY: CROSSVILLE
 SERIES: NOTORIOUS
 COLOR: PRIVATE EYE, NO: NTR02, UNPOLISHED
 SIZE: 12" X 24"
 GROUT: 47, CHARCOAL

T-9 MFR'D BY: DAL TILE
 SERIES: SYSTEM T
 COLOR: GRIGIO SCURO, ROCK FINISH
 SIZE: 8" X 8"
 GROUT: 104, TIMBERWOLF

NOTE: 1. INSTALL EDGE PROTECTION, EP-1, BETWEEN NEW PORCELAIN TILE AND OTHER FLOORING MATERIALS.

SEALED CONCRETE

SC INSTALLED BY GENERAL CONTRACTOR. REFER TO ARCHITECTURAL SPECIFICATIONS FOR SEALED CONCRETE GUIDELINES

RUBBER BASE

RB-1 MFR'R: JOHNSONITE
 STYLE: TRADITIONAL RUBBER WALL BASE
 COLOR NO: 460, COTTON
 SIZE: 4"H STRAIGHT, ROLL GOODS
 LOCATION: GENERAL WALL BASE

RB-2 MFR'R: JOHNSONITE
 STYLE: TRADITIONAL RUBBER WALL BASE
 COLOR NO: 82, BLACK PEARL
 SIZE: 4"H STRAIGHT, ROLL GOODS
 LOCATION: BOH WALL BASE

EDGE PROTECTION

EP-1 MFR'D BY: SCHLUTER
 SERIES: TO BE DETERMINED BY CONTRACTOR BASED UPON MATERIAL IN FIELD.
 FINISH: ANODIZED ALUMINUM

WALL FINISHES

 INDICATES WALL FINISHES ON THE FINISH PLAN AS FOLLOWS:

MIRROR

MR-1 MFR: CUSTOM
 SIZE: AS SHOWN ON ELEVATIONS

NOTES: 1. ALL MIRROR SHALL BE 1/8" GAUGE.
 2. MIRROR TO BE FRAMED WITH A 1/2" CONTINUOUS ALUMINUM CHANNEL AT HORIZONTAL EDGES WHERE MIRROR ABUTTS A DIFFERENT MATERIAL.

VINYL WALLCOVERING

VWC-1 MFR: WOLF GORDON
 COLLECTION: GIFT OF HOPE
 PATTERN: WIDE
 COLOR NO: GOH 12347242, COAL
 SIZE: 52"W

VWC-2 MFR: WOLF GORDON
 COLLECTION: GIFT OF HOPE
 PATTERN: WAITAN
 COLOR NO: GOH 12321175, 11291
 SIZE: 52"W

VWC-3 MFR: WOLF GORDON
 COLLECTION: GIFT OF HOPE
 PATTERN: PHAEO
 COLOR NO: GOH 12321162, NEWSPRINT
 SIZE: 52"W

WALL TILE

WT-1 MFR'D BY: CROSSVILLE
 SERIES: MOONSTRUCK
 COLOR: JUNO, NO: AV301, UNPOLISHED
 SIZE: 12" X 24"
 GROUT: 38, AVALANCHE

WT-4 MFR'D BY: CROSSVILLE
 SERIES: COLOR BY NUMBERS
 COLOR: TEA FOR TWO, NO: WT02, GLOSS
 SIZE: 4" X 12"
 GROUT: 38, AVALANCHE

WT-6 MFR'D BY: DAL TILE
 SERIES: CEPAC CLASSIC ROUNDS
 COLOR: OBSIDIAN, NO: 9999441797, CR-10
 SIZE: MOSAIC
 GROUT: 47, CHARCOAL

WT-7 MFR'D BY: CROSSVILLE
 SERIES: NOTORIOUS
 COLOR: FILM NOIR, NO: NTR06, UNPOLISHED
 SIZE: 12" X 24"
 GROUT: 77, FROST

NOTES: 1. INSTALL PORCELAIN TILE IN A STACKED PATTERN, WITH VERTICAL AND HORIZONTAL JOINTS ALIGNING.
 2. REFER TO INT.DTLS. DWG ID-1 FOR WALL TILE INSTALLATION ELEVATIONS & DETAILS.

PAINT

P-1 MFR: SHERWIN WILLIAMS
 COLOR NO: SW 7005, PURE WHITE

P-2 MFR: SHERWIN WILLIAMS
 COLOR NO: SW 7066, GRAY MATTERS

P-3 MFR: SHERWIN WILLIAMS
 COLOR NO: SW 7675, SEALSKIN

P-4 MFR: SHERWIN WILLIAMS
 COLOR NO: SW 6871, POSITIVE RED

NOTES: 1. ALL SURFACES NOT INDICATED ON PLAN TO RECEIVE WALLCOVERING OR ACCENTED PAINT SHALL BE PAINTED P-1.
 2. ALL SOFFITS AND FASCIAS TO BE PAINTED WHITE, UNLESS OTHERWISE NOTED.
 3. PAINT FINISH AT WALL SURFACES TO BE EGGSHELL IN OFFICE AREAS AND SATIN FINISH IN RESTROOMS.
 4. PAINT FINISH AT DOOR FRAMES AND TRIM SHALL BE SATIN or SEMI-GLOSS. HOLLOW METAL DOORS & FRAMES TO BE PAINTED P-3, EXCEPT WHERE NOTED.

MISCELLANEOUS FINISHES

 INDICATES MISCELLANEOUS FINISHES AS SHOWN ON FINISH PLAN. MISCELLANEOUS FINISHES AS FOLLOWS:

PLASTIC LAMINATES - HIGH PRESSURE

PL-1 MFR: WILSONART
 PATTERN: WAREHOUSE OAK
 COLOR NO: 7969K-12
 LOCATION: BASE CABINETS

PL-2 MFR: WILSONART
 PATTERN: OILED SOAPSTONE
 COLOR NO: 4882-38
 LOCATION: BOH MILLWORK

SOLID SURFACE

SS-1 MFR: CORIAN
 PATTERN: ARROWROOT
 LOCATIONS: NEW WINDOW SILLS AND VANITY TOPS

SS-2 MFR: ZODIAC
 PATTERN: STORM GREY
 LOCATIONS: NEW COUNTERTOPS AT 106a, 108, 112, 120 & AT COFFEE IN C-1 NEAR 111.

TOILET PARTITIONS

TP-1 MFR: GENERAL PARTITIONS
 SIZE: AS INDICATED ON PLAN
 FINISH: STAINLESS

NOTES: 1. ALL TOILET PARTITIONS SHALL BE FLOOR AND WALL SUPPORTED.

WEST HERR Toyota of Wmsvl.
 8129 Main Street
 Williamsville, New York 14221
 NEW BODY SHOP ADDITION

ARCHITECT OF RECORD

STEPHAN DESIGN
 ASSOCIATES INC
 Commercial Interior Design
 1092 Center Street
 East Aurora, N.Y. 14052
 716.652.1779 • 716.652.7072
 stephandesign7@hotmail.com

DRAWING REVISION DATES

ID-2
 FINISH SCHEDULE

DRAWN BY: LTS
 SCALE: 1/8" = 1'-0"
 DATE: DECEMBER 17, 2018